

Pioneers in new technology!



Electrical

EQUIPMENT

ΚΑΤΑΛΟΓΟΣ
ΗΛΕΚΤΡΟΛΟΓΙΚΟΥ
ΥΛΙΚΟΥ

EUROLAMP®

2024

Company Profile

EUROLAMP®

EUROLAMP SA GREECE

3rd km Symmachiki Road,
57013 Oraiokastro,
Thessaloniki, Greece
Tel: +30 2310 574802
Fax: +30 2310 574919
Email: info@eurolamp.gr
www.eurolamp.gr

EUROLAMP SRL BELGIUM

Avenue Thomas Edison 115
1402 - Nivelles
Belgique
Siège Social +32 (0) 493 444 162 (FR/EN)
Délégué Wallonie +32 (0) 492 245 612 (FR)
Email: info@eurolamp.be

EUROLAMP SA CHINA

Rm1101-1106. JiuYou Mansion
No.1158 Huyi Highway
Nanxiang Town, Jiading District
201800 Shanghai / P.R. China
Tel.+86-21-64379558
Fax: +86-21-64722682

Η EUROLAMP A.B.E.E. είναι μία διαρκώς αναπτυσσόμενη ελληνική εταιρεία που πρωτοπορεί και καινοτομεί, κάνοντας τη διαφορά εδώ και 25 χρόνια!

Διαθέτουμε μεγάλη ποικιλία προϊόντων φωτισμού (οικιακής και επαγγελματικής χρήσης), λαμπτήρες, ηλεκτρολογικού υλικού, Χριστουγεννιάτικου φωτισμού και διάκοσμου, κλιματιστικές μονάδες, ηλεκτρικές συσκευές, μπαταρίες, φωτοβολταϊκά συστήματα και προϊόντα ηλεκτροκίνησης (ποδήλατα, scooter, σταθμοί φόρτισης οχημάτων).

Εξεισώμαστε διαρκώς με νέα προϊόντα σύγχρονης τεχνολογίας που ανταποκρίνονται στις απαιτήσεις του σύγχρονου εμπορίου, φιλικά προς το περιβάλλον και εναρμονισμένα με όλους του κανόνες που επιτάσσει η Ευρωπαϊκή και Διεθνής Νομοθεσία.

Διατηρούμε αξιόπιστες και μακροχρόνιες συνεργασίες και διαθέτουμε ένα ισχυρό δίκτυο πωλήσεων με περισσότερα από 2.700 σημεία πώλησης στην Ελλάδα, την Κύπρο και σε περισσότερες από 30 χώρες εντός και εκτός Ε.Ε.

Με το βλέμμα στραμμένο στο μέλλον και τη φροντίδα του εξειδικευμένου προσωπικού μας, ενδυναμώνουμε τη συνεχή στήριξη των συνεργατών μας με κοινό παρονομαστή την ικανοποίηση του τελικού καταναλωτή!

Οι αξίες μας

- Σεβασμός, συνέπεια και αξιοπιστία
- Προσωπικό και επιχειρηματικό ήθος
- Δημιουργία αδιάρρηκτων σχέσεων με τους συνεργάτες
- Καινοτομία και συνεχής εξέλιξη
- Υψηλή ποιότητα προϊόντων και υπηρεσιών
- Συνεχής επένδυση σε ανθρώπινο δυναμικό

EUROLAMP SA is a constantly growing Greek company that pioneers and innovates, making a difference for 25 years!

We have a huge range of lighting products (home & business), lamps, electrical equipment, Christmas lighting and decorations, air conditioners, electrical appliances, batteries, photovoltaic systems and e-mobility products (bikes, scooters, vehicle charging stations).

We are constantly evolving with new products of modern technology that meet the requirements of modern trade, are environmentally friendly and in harmony with all the rules required by European and International Legislation.

We maintain reliable and long-term partnerships and have a solid sales network with more than 2,700 sales points in Greece, Cyprus and more than 30 countries inside and outside the EU.

Looking to the future and with the care of our specialized staff, we strengthen the continuous support of our partners having common goal consumer's satisfaction.

Our values

- Respect with consistency and reliability
- Personal and business ethics
- Creating unbreakable relationships with our partners
- Innovation and continuous development
- High quality products and services
- Continuous investment in human resources

Get in touch!

Ελάτε σε επαφή μαζί μας!

Η Eurolamp έχει παρουσία σε μια ποικιλία μέσων κοινωνικής δικτύωσης στα οποία μπορείτε να παρακολουθείτε την εξέλιξη της εταιρείας αλλά κυρίως τα καινοτόμα προϊόντα και λύσεις που διαθέτουμε!

Eurolamp has a presence on a variety of social media where you can follow the development of the company but mainly the innovative products and solutions we can provide to you and to your customers!

facebook  **YouTube**  **LinkedIn**  **Instagram**

Σκανάρετε το QR code και βρείτε μας στο κοινωνικό μέσο της επιλογής σας



Scan the QR code and find us on the social media of your choice



Banking Accounts

Τραπεζικοί λογαριασμοί

Στοιχεία τραπεζικών λογαριασμών **EUROLAMP ABEE**
EUROLAMP SA banking accounts

ΕΘΝΙΚΗ ΤΡΑΠΕΖΑ / NBG: 224/470122-40
IBAN: GR79 0110 2240 0000 2244 7012 240

ΤΡΑΠΕΖΑ ΠΕΙΡΑΙΩΣ / PIRAEUS BANK: 5229-063351-500
IBAN: GR26 0172 2290 0052 2906 3351 500

ALPHA BANK: 703 00 2002 016002
IBAN: GR86 0140 7030 7030 0200 2016 002

EUROBANK: 0026.0216.91.0200622333
IBAN: GR72 0260 2160 0009 1020 0622 333

Στοιχεία τραπεζικών λογαριασμών Βελγίου **EUROLAMP BELGIUM SPRL**
EUROLAMP BELGIUM SPRL banking accounts

BENEFICIARY NAME: EUROLAMP BELGIUM SPRL
BENEFICIARY ADDRESS: 829, Chaussee De Marche BTE2 B-5100
WIERDE BELGIUM
BANK: AXA BANK BELGIUM
IBAN ACCOUNT: BE87751207895894
BIC: AXABBE22

Certifications

Πιστοποιήσεις



ISO 9001:2015
ISO 14001:2015
ISO 27001:2013
ISO 45001:2018
ISO 14001:2015
CERTIFIED



ΥΠΟΥΡΓΙΚΗ ΑΠΟΦΑΣΗ
ΔΥ8Δ/Γ.Π. ΟΙΚ/1348/2004
ISO 13485:2016
CERTIFIED



ISO 37001
ISO 39001



ISO 5001:2018



ΣΥΛΛΟΓΙΚΟ ΣΥΣΤΗΜΑ
ΕΝΑΛΛΑΚΤΙΚΗΣ ΔΙΑΧΕΙΡΙΣΗΣ ΦΟΡΤΙΩΝ
ΗΛΕΚΤΡΙΚΩΝ ΣΤΗΛΩΝ



ΦΩΤΟΚΥΚΛΩΣΗ



Παροχή προϊόντων και υπηρεσιών, σύμφωνα με τις κορυφαίες προδιαγραφές και απαιτήσεις ποιότητας

Εφαρμόζοντας τα διεθνή πρότυπα για ένα ενιαίο σύστημα διαχείρισης ποιότητας & περιβαλλοντικής διαχείρισης, η EUROLAMP είναι πιστοποιημένη με ISO 9001:2015 και ISO 14001:2015 και συμμετέχει σε αρκετά ολοκληρωμένα συστήματα ανακύκλωσης.

Η εταιρεία έχοντας εισαχθεί στον κλάδο των βιοκτόνων και κλινικών προϊόντων, λειτουργεί σύμφωνα με το πρότυπο ISO 13485 και την Υ/Α 1348 ώστε να διασφαλίζεται η ασφαλής και ακίνδυνη για την υγεία, διανομή των προϊόντων. Πιστοποιημένα προϊόντα για ασφαλή χρήση με βάση την Ευρωπαϊκή και Διεθνή νομοθεσία και εφόσον απαιτείται, διαθέτουν έγκριση από τον ΕΟΦ, έγκριση από τον ευρωπαϊκό οργανισμό χημικών προϊόντων ECHA και κατοχύρωση στην ευρωπαϊκή βάση δεδομένων, συμμορφούμενα με την κοινοτική και εθνική νομοθεσία.

Η εταιρεία μέχρι το τέλος του 2022 θα πιστοποιηθεί σε άλλα πέντε συστήματα, της διαχείρισης της οδικής ασφάλειας, της προστασίας δωροδοκίας, της επιχειρησιακής συνέχειας, των παροχών σε κτίρια και της κοινωνικής ευθύνης.

Επίσης, εγκατέστησε ένα σύστημα διαχείρισης ασφάλειας πληροφοριών, που είναι σύμφωνο με το πρότυπο ISO 27001:2013.

Με όραμα την αειφόρο ανάπτυξη, δεσμεύεται για την προσπάθεια μείωσης της ενεργειακής κατανάλωσης και των εκπαισόμενων ρύπων που αφορούν στις δραστηριότητες παραγωγής και εμπορίας ηλεκτρολογικού υλικού στις κεντρικές εγκαταστάσεις της στα Διαβατά Θεσσαλονίκης, μέσω του συστήματος ενεργειακής διαχείρισης σύμφωνα με το πρότυπο ISO 50001:2018.

Products supply and services, according to the highest quality and specifications requirements

In compliance with all the international standards for a unified full quality and environmental management system, EUROLAMP SA is certified with a ISO 9001:2015 and a ISO 14001:2015 and participates in several integrated recycling systems.

The company, having entered the biocidal and clinical products, it operates according to ISO 13485 standards and Ministerial Decision 1348, so as to secure the safe and harmless for health, products distribution. It markets certified products for safe use, according to European and international law, which have the National Organization for Medicines approval, wherever imposed, European Chemicals Agency approval as well as the patent in the European database, and are compliant to the European and national legislation.

By the end of 2022, the company will be certified in five additional systems: road safety management, bribery safety management, business continuity, buildings supply and social responsibility.

What's more, the company has installed an information safety system, which is in accordance to the ISO 27001:2013 standard.

With a vision to sustainable development, EUROLAMP SA is committed to an effort to limit power consumption and emitted pollutants from production activities and electrological supply trade at our central facilities at Diavata, Thessaloniki, through the power management system, according to ISO 50001:2018 standard.

Νέα δυνατότητα παραγγελίας μέσω του app

EUROLAMP B2B

New ordering feature through the app



- Διαθεσιμότητα των προϊόντων
- Ημερομηνία παραλαβής των προϊόντων στις αποθήκες μας
- Καταχώρηση παραγγελίας
- Παρακολούθηση της εξέλιξης της παραγγελίας
- Πρόσβαση σε οικονομικά στοιχεία

Στον κατάλογο μας, σε κάθε κωδικό θα βρείτε και το barcode του. Με την εφαρμογή EUROLAMP B2B μπορείτε να σκανάρετε το barcode που επιθυμείτε και να κάνετε την παραγγελία σας εύκολα και γρήγορα! Ζητήστε μας να σας αποστείλουμε τους κωδικούς πρόσβασης!

Σχεδιασμένη και δομημένη σε πλήρη αρμονία με τη διαδικτυακή πλατφόρμα B2B, έρχεται να συμπληρώσει στο έπακρο όλες τις δυνατότητες που θα θέλατε να έχετε από ένα Ψηφιακό Πολυ-εργαλείο! Εντοπίστε τα προϊόντα που σας ενδιαφέρουν, αναζητήστε νέα προϊόντα, προσφορές και προωθητικές ενέργειες, επαληθεύστε τη διαθεσιμότητα των κωδικών και την ημερομηνία παραλαβής των προϊόντων στις αποθήκες μας, προσθέστε κωδικούς στη παραγγελία σας απλά σκανάροντας το προϊόν και κρατείστε τον έλεγχο των παραγγελιών σας! Όλα αυτά μέσω του κινητού σας!

Τώρα μπορείτε να έχετε στο κινητό σας όλες τις πληροφορίες που χρειάζεστε άμεσα και εύκολα με ένα scroll! Κατεβάστε τη νέα mobile εφαρμογή EUROLAMP B2B από το App Store (iOS) ή το Play Store (ANDROID).

** Για οποιαδήποτε επιπρόσθετη πληροφορία σχετικά με την εφαρμογή EUROLAMP B2B App παρακαλούμε απευθυνθείτε στον πωλητή που σας εξυπηρετεί.*

- Availability of products
- Delivery date of the products in our warehouses
- Order entry
- Monitoring progress of the order
- Access to financial data

In our catalog, in each code you will find its barcode. With the EUROLAMP B2B application you can scan the barcode you want and place your order easily and quickly! Ask us to send you the passwords!

Designed and built in complete harmony with the B2B web platform, it comes to fill to the fullest all the possibilities you would like to have from a Digital Multi-tool! availability of codes and the date of receipt of products in our warehouses, add codes to your order simply by scanning the product and keep control of your orders! All this through your mobile!

Now you can have all the information you need on your mobile phone instantly and easily with one scroll! Download the new EUROLAMP B2B mobile application from the App Store (iOS) or the Play Store (ANDROID).



EUROLAMP[®] 
Smart WiFi



Στη γκάμα των έξυπνων συσκευών για το σπίτι από τη EUROLAMP Smart, περιλαμβάνονται λαμπτήρες Wi-Fi, προβολείς Wi-Fi, αντάπτορες ρεύματος Wi-Fi, πολύπριζα Wi-Fi, «έξυπνα» τηλεχειριστήρια υπέρυθρων (IR remote controller) με την προοπτική για πολλές περισσότερες λύσεις στο άμεσο μέλλον.



Η εφαρμογή EUROLAMP Smart app είναι εύκολη στη χρήση και είναι πλήρως συμβατή με όλες τις συσκευές EUROLAMP Smart WiFi αλλά και όλες τις συσκευές που φέρουν την ένδειξη «Powered by TUYA». Άρα με μια εφαρμογή μπορεί ο χρήστης να ελέγξει όλες τις «έξυπνες» συσκευές χωρίς περιορισμούς.

The range of smart home appliances from EUROLAMP Smart includes Wi-Fi Lamps, Wi-Fi Flood Lights, Wi-Fi power adapters, Wi-Fi sockets, “smart” infrared remote controls with the prospect of many more solutions in the near future.

The EUROLAMP Smart app is easy to use and is fully compatible with all EUROLAMP Smart WiFi devices as well as all devices labeled “Powered by TUYA”. So with only one application the user can manage all the “smart” devices without restrictions.



Quality Classifications

Σήμανση ποιότητας



PRO SERIES

Κορυφαία ποιότητα και τελευταία τεχνολογία σε επιλεγμένα προϊόντα για οικιακή και επαγγελματική χρήση. Υψηλά standards ασφάλειας, μεγάλη διάρκεια ζωής και εγγύηση έως 5 έτη.

Premium quality and use of the most recent technological advancements, in a selected group of products that are suitable for domestic and commercial use. Higher safety standards, long lasting lifetime and up to 5 years of warranty.



PLUS SERIES

Σειρά πολύ καλής ποιότητας, σε μεγάλη γκάμα κωδικών για οικιακές, επαγγελματικές και βιομηχανικές χρήσεις.

A Higher Quality series with a wide range of products suitable for domestic, professional and industrial use.



VALUE SERIES

Η κατηγορία περιλαμβάνει προϊόντα οικιακής και εμπορικής χρήσης, υψηλής απόδοσης και χαμηλού κόστους.

This category consists of high efficiency and low in cost products, that are suitable for general domestic and commercial applications.

Icons Explanation

Επεξήγηση εικονιδίων



On-Off Switch
Διακόπτης ON-OFF



Lm/W Lumen/Watt
90



Overheat Protection
Προστασία υπερθέρμανσης



Reset Switch
Διακόπτης Επαναφοράς



Life time
50.000h Διάρκεια ζωής



Surge Safe
Προστασία υπερφόρτωσης



Function Indicator
Φωτεινή Ενδειξη Λειτουργίας



Operating Temperature
-20 | +40 °C Θερμοκρασία λειτουργίας



Sound volume
85 DB Ένταση Ήχου



USB Port
Θύρα USB



Years of Guarantee
5 YEARS WARRANTY Χρόνια Εγγύησης



Timer
TIMER Χρονοδιακόπτης



Battery Type
9V DC Τύπος Μπαταρίας



Grounding
Γείωση



Cable Cross Section
3X1.5mm Διατομή Καλωδίου



Material Type
UL 94 V-0 Τύπος Υλικού



Sensor Type
MOTION SENSOR Τύπος Αισθητήρα

Contents

Περιεχόμενα



09

Φις / Αντάπτορες / Πολύπριζα / Μπαλαντζές

Plugs / Adapters / Multi sockets / Extension cords / Cable reels



UK

31

Φις / Αντάπτορες / Πολύπριζα / Μπαλαντζές

Plugs / Adapters / Multi sockets / Extension cords / Cable reels



37

Ανιχνευτές Καπνού, Κίνησης / Κουδούνια / Θερμοστάτες

Smoke & Movement Detectors / Doorbells / Thermostats



49

Εξαεριστήρες, Σεσουάρ

Ventilation Fan, Hair Dryer



55

Εργαλεία

Tools



61

Εξωτερικοί Διακόπτες / Πρίζες / Μπουτόν

External Switches / Sockets / Buttons



67

Αναλώσιμο ηλεκτρολογικό υλικό

Electrical consumables



77

Ντουί / Αντάπτορες / Φωτάκια Νυχτός

Lampholders / Adaptors / Night Lights



85

Ασφάλειες για Οικιακή & Επαγγελματική χρήση

Fuses for Domestic & Professional use



91

**Πίνακες / Μετρητές ρεύματος
Φις - Πρίζες βιομηχανικού τύπου / Χρονοδιακόπτες**
Fuses Boxes / Busbar Copper / Din rail electric meter
Industrial type plugs - sockets / Timer switch



99

Καλώδια Τηλεφώνου Δικτύου & Τηλεόρασης / Εξαρτήματα
Telephone , TV & Network Cables / Accessories



105

**Ατσαλίνες / Στυπιοθλήπτες / Γείωση χαλκού
Θερμοσυστελλόμενα / Κανάλια / Δομημένη Καλωδίωση
Μπουάτ / Εξαρτήματα / Σωλήνες ευθείας & Σπιδράλ**
Steels / Cable glands / Copper ground / Heat shrinkable
Cable trunking / Structured wiring / Boxes / Accessories
Straight tubes & Spiral

GACIA

121

GACIA

epn ELEKTRO-PLAST
NASTIELSK

163

ELEKTRO-PLAST

Φις / Αντάπτορες / Πολύπριζα Προεκτάσεις / Μπαλαντέζες

Power Plugs / Adapters / MULTI sockets
Extension cords / Cable reels



ΦΙΣ ΡΕΥΜΑΤΟΣ POWER PLUGS

ΦΙΣ ΔΙΠΟΛΙΚΟ ΑΡΣΕΝΙΚΟ PLUG 2 POLE NORMAL MALE

Volt: **220-240V 50/60Hz**
Amperage: **2.5A**



CODE	BARCODE	WATT	REGISTR. No.	COLOR	PACKING	MOQ
147-10023	5206139021489	600W	HMPP/01647	WHITE	1\10\50\200	10
800-10023	5206139099440	600W	HMPP/01647	WHITE	1\10\50\200	10

ΦΙΣ ΔΙΠΟΛΙΚΟ ΘΗΛΙΚΟ PLUG 2 POLE NORMAL FEMALE

Volt: **220-240V 50/60Hz**
Amperage: **2.5A**



CODE	BARCODE	WATT	REGISTR. No.	COLOR	PACKING	MOQ
147-10024	5206139021496	600W	HMPP/01648	WHITE	1\10\50\200	10
800-10024	5206139081391	600W	HMPP/01648	WHITE	1\10\50\200	10

ΦΙΣ ΣΟΥΚΟ ΑΡΣΕΝΙΚΟ T.L. PLUG SCHUKO MALE T.L.

Volt: **220-240V 50/60Hz**
Amperage: **16A**



147-10038 Color Box Packaging

800-10038 PVC Nylon Bag Packaging

CODE	BARCODE	WATT	REGISTR. No.	COLOR	PACKING	MOQ
147-10038	5206139021571	3500W	HMPP/02035	WHITE	1\10\50\200	10
800-10038	5206139027641	3500W	HMPP/02952	WHITE	1\10\50\200	10

ΦΙΣ ΣΟΥΚΟ ΘΗΛΙΚΟ T.L. PLUG SCHUKO FEMALE T.L.

Volt: **220-240V 50/60Hz**
Amperage: **16A**



147-10039 Color Box Packaging

800-10039 PVC Nylon Bag Packaging

CODE	BARCODE	WATT	REGISTR. No.	COLOR	PACKING	MOQ
147-10039	5206139021588	3840W	HMPP/02047	WHITE	1\10\50\200	10
800-10039	5206139084460	3840W	HMPP/02953	WHITE	1\10\50\200	10

ΦΙΣ ΡΕΥΜΑΤΟΣ POWER PLUGS

ΦΙΣ ΣΟΥΚΟ ΑΡΣΕΝΙΚΟ ΠΛΑΓΕΙΑΣ PLUG SCHUKO MALE RIGHT ANGLE

Volt: **220-240V 50/60Hz**
Amperage: **16A**



CODE	BARCODE	WATT	REGISTR. No.	COLOR	PACKING	MOQ
147-10042	5206139068118	3680W	HMPP/02038	WHITE	110/500	10

ΦΙΣ ΣΟΥΚΟ ΚΑΟΥΤΣΟΥΚ ΑΡΣΕΝΙΚΟ / ΘΗΛΙΚΟ PLUG SCHUKO RUBBER MALE / FEMALE

Volt: **220-240V 50/60Hz**
Amperage: **16A**

147-10033
FEMALE



147-10032
MALE



CODE	BARCODE	WATT	REGISTR. No.	COLOR	PACKING	MOQ
147-10032	5206139021557	3680W	HMPP/02034	BLACK	110/50/100	5
147-10033	5206139021564	3680W	HMPP/02033	BLACK	110/50/100	5

ΦΙΣ ΚΑΟΥΤΣΟΥΚ ΑΡΣΕΝΙΚΟ / ΘΗΛΙΚΟ PLUG RUBBER MALE / FEMALE

Volt: **220-240V 50/60Hz**
Amperage: **16A**

NEW

147-10031
FEMALE



147-10030
MALE



CODE	BARCODE	WATT	REGISTR. No.	COLOR	PACKING	MOQ
147-10030	5207227330605	3680W	IS EXPECTED	BLACK	110/250	10
147-10031	5207227330612	3680W	IS EXPECTED	BLACK	110/250	10

ΑΝΤΑΠΤΟΡΕΣ ADAPTORS

ΑΝΤΑΠΤΟΡΑΣ ΑΠΟ 1 ΣΟΥΚΟ ΣΕ 2 ΑΠΛΑ ΔΙΠΟΛΙΚΑ ADAPTOR FROM 1 SCHUKO TO 2 NORMAL

Volt: **220-240V 50/60Hz**
Amperage: **2.5A**



CODE	BARCODE	WATT	REGISTR. No.	COLOR	PACKING	MOQ
147-10013	5206139100139	1100W	HMPP/02678	WHITE	110\200	10

ΑΝΤΑΠΤΟΡΑΣ ΑΠΟ 1 ΣΟΥΚΟ ΣΕ 3 ΑΠΛΑ ΔΙΠΟΛΙΚΑ ADAPTOR FROM 1 SCHUKO TO 3 NORMAL

Volt: **220-240V 50/60Hz**
Amperage: **2.5A**



CODE	BARCODE	WATT	REGISTR. No.	COLOR	PACKING	MOQ
147-10014	5206139100146	1700W	HMPP/02677	WHITE	110\200	10

ΑΝΤΑΠΤΟΡΑΣ ΑΠΟ 1 ΣΟΥΚΟ ΣΕ 1 ΣΟΥΚΟ & 2 ΔΙΠΟΛΙΚΑ ADAPTOR FROM SCHUKO TO 1 SCHUKO & 2 NORMAL

Volt: **220-240V 50/60Hz**
Amperage: **16A**



CODE	BARCODE	WATT	REGISTR. No.	COLOR	PACKING	MOQ
147-10001	5206139100016	3500W	HMPP/02592	WHITE	110\200	10

ΑΝΤΑΠΤΟΡΑΣ ΑΠΟ ΕΝΑ ΣΟΥΚΟ ΣΕ 2 ΣΟΥΚΟ ADAPTOR FROM SCHUKO TO 2 SCHUKO

Volt: **220-240V 50/60Hz**
Amperage: **16A**



CODE	BARCODE	WATT	REGISTR. No.	COLOR	PACKING	MOQ
147-10000	5206139100009	3500W	529/5733	WHITE	110\200	10

ΑΝΤΑΠΤΟΡΕΣ ADAPTORS

ΑΝΤΑΠΤΟΡΑΣ ΑΠΟ 1 ΣΟΥΚΟ ΣΕ 3 ΣΟΥΚΟ ΟΒΑΛ ADAPTOR FROM 1 SCHUKO TO 3 SCHUKO OVAL

Volt: **220-240V 50/60Hz**
Amperage: **16A**



CODE	BARCODE	WATT	REGISTR. No.	COLOR	PACKING	MOQ
147-10006	5207227022807	3680W	IS EXPECTED	WHITE	1\12\48	12

ΑΝΤΑΠΤΟΡΑΣ ΑΠΟ ΕΝΑ ΣΟΥΚΟ ΣΕ 2 ΣΟΥΚΟ 'ΤΑΦ' ADAPTOR SCHUKO TO 2 SCHUKO 'T'

Volt: **220-240V 50/60Hz**
Amperage: **16A**



CODE	BARCODE	WATT	REGISTR. No.	COLOR	PACKING	MOQ
147-10004	5206139100047	3500W	529/5197/2801	WHITE	1\10\200	10
147-10012	5207227103605	3500W	529/5197/2801	BLACK	1\10\200	10

ΑΝΤΑΠΤΟΡΑΣ ΑΠΟ ΕΝΑ ΣΟΥΚΟ ΣΕ 3 ΣΟΥΚΟ ΣΤΑΥΡΟΣ ΚΑΘΕΤΟ ADAPTOR SCHUKO TO 3 SCHUKO CROSS VERTICAL

Volt: **220-240V 50/60Hz**
Amperage: **16A**

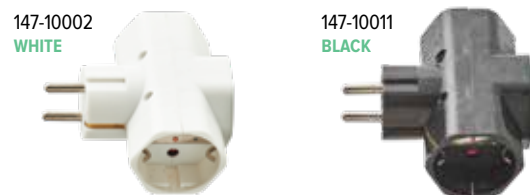

CODE	BARCODE	WATT	REGISTR. No.	COLOR	PACKING	MOQ
147-10002	5206139100023	3500W	529/5734	WHITE	1\10\200	10
147-10011	5207227103575	3500W	529/5734	BLACK	1\10\200	10

ΑΝΤΑΠΤΟΡΑΣ ΑΠΟ ΕΝΑ ΣΟΥΚΟ ΣΕ 3 ΣΟΥΚΟ ΣΤΑΥΡΟΣ ΟΡΙΖΟΝΤΙΟ ADAPTOR SCHUKO TO 3 SCHUKO CROSS HORIZONTAL

Volt: **220-240V 50/60Hz**
Amperage: **16A**



CODE	BARCODE	WATT	REGISTR. No.	COLOR	PACKING	MOQ
147-10020	5206139051233	3680W	HMP/02547	WHITE	1\5\50\200	5

ΑΝΤΑΠΤΟΡΕΣ ADAPTORS

ΑΝΤΑΠΤΟΡΑΣ ΑΠΟ 1 ΣΟΥΚΟ ΣΕ 1 ΣΟΥΚΟ ΜΕ ΔΙΑΚΟΠΤΗ ADAPTOR FROM SCHUKO TO 1 SCHUKO WITH SWITCH

Volt: **220-240V 50/60Hz**
Amperage: **16A**



CODE	BARCODE	WATT	COLOR	PACKING	MOQ
147-10010	5207227004681	3680W	WHITE	110\200	10

ΑΝΤΑΠΤΟΡΑΣ ΑΠΟ 1 ΣΟΥΚΟ ΣΕ 2 ΣΟΥΚΟ ΜΕ ΔΙΑΚΟΠΤΗ ADAPTOR SCHUKO TO 2 SCHUKO WITH SWITCH

Volt: **220-240V 50/60Hz**
Amperage: **16A**



CODE	BARCODE	WATT	COLOR	PACKING	MOQ
147-10007	5206139052346	3500W	WHITE	110\50\200	10

ΑΝΤΑΠΤΟΡΑΣ ΑΠΟ 1 ΣΟΥΚΟ ΣΕ 3 ΣΟΥΚΟ ΜΕ ΔΙΑΚΟΠΤΗ ADAPTOR SCHUKO TO 3 SCHUKO WITH SWITCH

Volt: **220-240V 50/60Hz**
Amperage: **16A**



CODE	BARCODE	WATT	COLOR	PACKING	MOQ
147-10019	5206139052384	3680W	WHITE	1\5\50\200	5



ΑΝΤΑΠΤΟΡΕΣ ADAPTORS

ΑΝΤΑΠΤΟΡΑΣ ΣΟΥΚΟ ΜΕ ΠΡΟΣΤΑΣΙΑ ΥΠΕΡΤΑΣΗΣ & ΕΠΑΦΩΝ ADAPTOR SCHUKO WITH SURGE & SHUTTER PROTECTION

Volt: **220-240V 50/60Hz**
Amperage: **16A**



CODE	BARCODE	WATT	REGISTR. No.	COLOR	PACKING	MOQ
147-10029	5206139015198	3680W	HMPP/02712	BLACK	112/48	6

ΑΝΤΑΠΤΟΡΑΣ ΣΟΥΚΟ ΜΕ ΠΡΟΣΤΑΣΙΑ ΥΠΕΡΤΑΣΗΣ & ΕΠΑΦΩΝ ADAPTOR SCHUKO WITH SURGE & SHUTTER PROTECTION

Volt: **220-240V 50/60Hz**
Amperage: **16A**



CODE	BARCODE	WATT	REGISTR. No.	COLOR	PACKING	MOQ
147-09002	5207227018572	3500W	HMPP/02958	WHITE-GREY	110/40	4

ΠΡΙΖΑ ΣΟΥΚΟ ΜΕ ΤΗΛΕΧΕΙΡΙΣΤΗΡΙΟ & ΠΡΟΣΤΑΣΙΑ ΕΠΑΦΩΝ ΣΕΤ 3ΤΕΜ SCHUKO SOCKET WITH REMOTE & SHUTTER PROTECTION SET 3PCS

Volt: **250V 50/60Hz**
Amperage: **10A**



**ΤΗΛΕΧΕΙΡΙΣΤΗΡΙΟ
REMOTE
CONTROL**

- Εμβέλεια Λειτουργίας έως και **30m**
- Operating Range up to **30m**

**ΜΠΑΤΑΡΙΑ
BATTERY TYPE
1CR2032 3V**



CODE	BARCODE	WATT	COLOR	PACKING	MOQ
147-09050	5207227099342	2300W	WHITE	112	3

ΑΝΤΑΠΤΟΡΕΣ ADAPTORS

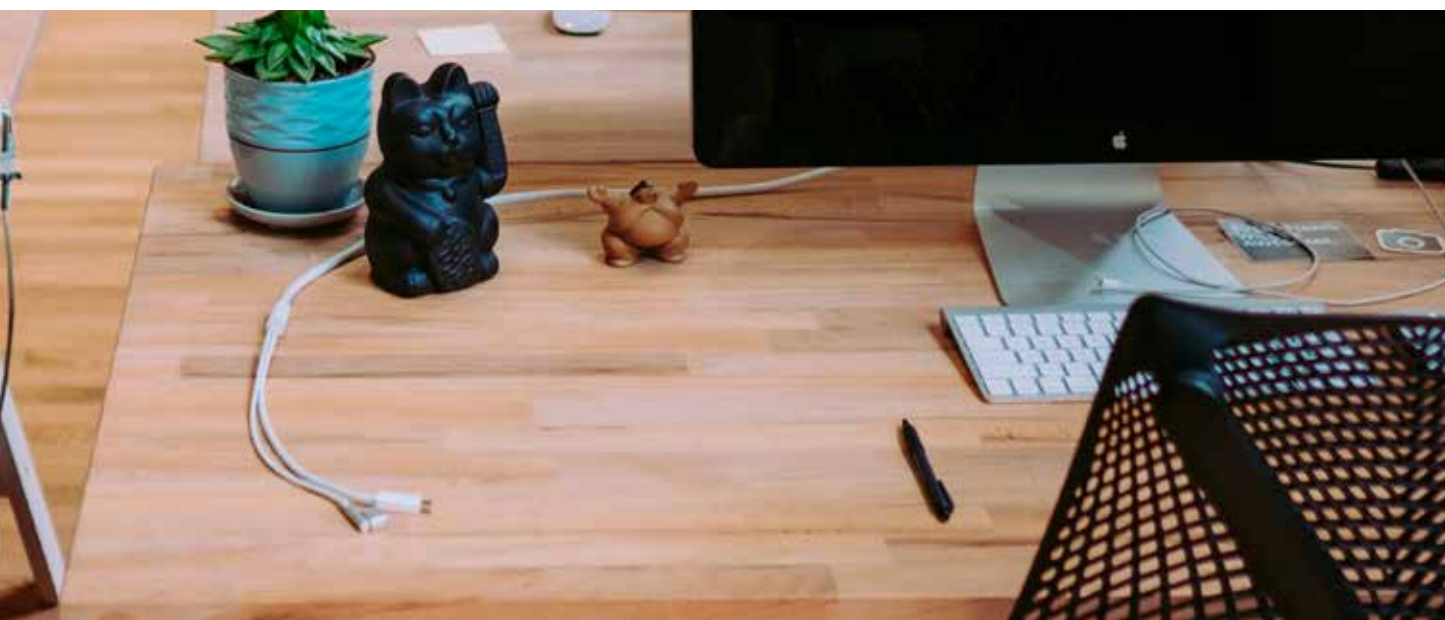

ΑΝΤΑΠΤΟΡΑΣ ΣΟΥΚΟ ΜΕ 2 ΘΥΡΕΣ USB ADAPTOR SCHUKO WITH 2 USB PORTS

Volt: **220-240V 50/60Hz**
Amperage: **16A**

2 USB Ports / 2 USB Θύρες
Volt-Amperage: **5V DC/max - 2.4A**



147-09010
GREY

147-09012
GREEN

CODE	BARCODE	WATT	COLOR	PACKING	MOQ
147-09010	5207227018367	3680W	GREY	1/10/40	4
147-09012	5207227018428	3680W	GREEN	1/10/40	4

ΑΝΤΑΠΤΟΡΑΣ ΑΠΟ ΣΟΥΚΟ ΣΕ 2 ΘΥΡΕΣ USB ADAPTOR SCHUKO TO 2 USB PORTS'

Volt: **100-250V 50/60Hz**
Amperage: **16A**

2 USB Ports / 2 USB Θύρες
Volt-Amperage: **5V DC/max - 2.4A**



147-09000
BLUE

147-09001
RED

CODE	BARCODE	WATT	COLOR	PACKING	MOQ
147-09000	5207227018480	75W	BLUE	1/4/80	4
147-09001	5207227018510	75W	RED	1/4/80	4

ΑΝΤΑΠΤΟΡΕΣ ADAPTORS

ΑΝΤΑΠΤΟΡΑΣ ΣΟΥΚΟ ΜΕ ΦΩΤΑΚΙ ΝΥΚΤΟΣ 2 USB, ΒΑΣΗ ΚΙΝΗΤΟΥ ADAPTOR SCHUKO WITH NIGHT LIGHT 2 USB, MOBILE PHONE STAND

Volt: **230V 50/60Hz**
Amperage: **16A**

2 USB Ports / 2 USB Θύρες
Volt-Amperage: **5V DC/max - 2.4A**

Διακόπτης ON/OFF/AUTO για τον αισθητήρα μέρας-νύχτας
ON / OF / AUTO Switch for the day-night sensor

Στην θέση AUTO, το φωτάκι νυκτός ανάβει αυτόματα όταν το φως του περιβάλλοντα χώρου είναι κάτω από 10 LUX
At AUTO, the night light automatically illuminates when the ambient light is below 10 LUX

Με βάση στήριξης για το κινητό
With mobile phone stand

DAY & NIGHT SENSOR 2 PORTS USB ON - OFF SWITCH NIGHT LIGHT



CODE	BARCODE	WATT	REGISTR. No.	COLOR	PACKING	MOQ
147-09003	5207227075681	3680W	HMPP/01343	WHITE	1/12/48	4

ΠΟΛΥΠΡΙΖΟ 5 ΘΕΣΕΩΝ ΜΕ ΚΑΛΩΔΙΟ, ΔΙΑΚΟΠΤΗ, 2 USB, ΒΑΣΗ ΚΙΝΗΤΟΥ ΠΡΟΣΤΑΣΙΑ ΥΠΕΡΘΕΡΜΑΝΣΗΣ & ΕΠΑΦΩΝ

SOCKET 5 SCHUKO HOLES, CABLE EXTENSION, WITH SWITCH, 2 USB, MOBILE PHONE STAND
OVER HEAT & SHUTTER PROTECTION

Volt: **230V 50/60Hz**
Amperage: **16A**

3x1.5mm • 1.5 m

2 USB Ports / 2 USB Θύρες
Volt-Amperage: **5V DC/max - 2.1A**

Με διακόπτη επαναφοράς
With Reset switch

Με βάση στήριξης για το κινητό ή το tablet
With mobile phone or tablet stand

Επιδαπέδια ή επίτοιχη τοποθέτηση
Floor or wall mounting



CODE	BARCODE	HOLES	WATT	CABLE EXT.	COLOR	DIMENSIONS	PACKING	MOQ
147-62171	5207227075742	5	3680W	1.5m	BLACK	150 / 120 / 55 mm	1/30	3

ΠΟΛΥΠΡΙΖΑ MULTI-SOCKETS

ΠΟΛΥΠΡΙΖΑ ΣΟΥΚΟ ΜΕ ΠΡΟΣΤΑΣΙΑ ΕΠΑΦΩΝ SCHUKO SOCKET WITH SHUTTER PROTECTION

Volt: **220-240V 50/60Hz**
Amperage: **16A**

3x1.5mm • 1.5 m

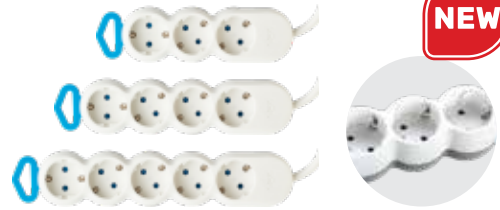

CODE	BARCODE	HOLES	WATT	CABLE EXT.	COLOR	DIMENSIONS	PACKING	MOQ
147-62400	5207227291708	3	3680W	1.5m	WHITE-GREY	169x55x40mm	1/5/80	5
147-62401	5207227291739	4	3680W	1.5m	WHITE-GREY	212x55x40mm	1/5/60	5
147-62402	5207227291760	5	3680W	1.5m	WHITE-GREY	255x55x40mm	1/5/40	5

ΠΟΛΥΠΡΙΖΑ ΣΟΥΚΟ ΜΕ ΠΡΟΣΤΑΣΙΑ ΕΠΑΦΩΝ & ΔΙΑΚΟΠΤΗ SCHUKO SOCKET WITH SHUTTER PROTECTION & SWITCH

Volt: **220-240V 50/60Hz**
Amperage: **16A**

3x1.5mm • 1.5 m



CODE	BARCODE	HOLES	WATT	CABLE EXT.	COLOR	DIMENSIONS	PACKING	MOQ
147-62410	5207227291883	3	3680W	1.5m	WHITE-GREY	189x55x40mm	1/5/80	5
147-62411	5207227291913	4	3680W	1.5m	WHITE-GREY	232x55x40mm	1/5/60	5
147-62412	5207227291944	5	3680W	1.5m	WHITE-GREY	275x55x40mm	1/5/40	5

ΠΟΛΥΠΡΙΖΑ ΣΟΥΚΟ ΜΕ ΠΡΟΣΤΑΣΙΑ ΕΠΑΦΩΝ SCHUKO SOCKET WITH SHUTTER PROTECTION

Volt: **220-240V 50/60Hz**
Amperage: **16A**

3x1.5mm • 1.5 m



CODE	BARCODE	HOLES	WATT	CABLE EXT.	COLOR	DIMENSIONS	PACKING	MOQ
147-62404	5207227291791	3	3680W	1.5m	BLACK	169x55x40mm	1/5/80	5
147-62405	5207227291821	4	3680W	1.5m	BLACK	212x55x40mm	1/5/60	5
147-62406	5207227291852	5	3680W	1.5m	BLACK	255x55x40mm	1/5/40	5

ΠΟΛΥΠΡΙΖΑ ΣΟΥΚΟ ΜΕ ΠΡΟΣΤΑΣΙΑ ΕΠΑΦΩΝ & ΔΙΑΚΟΠΤΗ SCHUKO SOCKET WITH SHUTTER PROTECTION & SWITCH

Volt: **220-240V 50/60Hz**
Amperage: **16A**

3x1.5mm • 1.5 m



CODE	BARCODE	HOLES	WATT	CABLE EXT.	COLOR	DIMENSIONS	PACKING	MOQ
147-62414	5207227291975	3	3680W	1.5m	BLACK	189x55x40mm	1/5/80	5
147-62415	5207227292002	4	3680W	1.5m	BLACK	232x55x40mm	1/5/60	5
147-62416	5207227292033	5	3680W	1.5m	BLACK	275x55x40mm	1/5/40	5

ΠΟΛΥΠΡΙΖΑ MULTI-SOCKETS

ΠΟΛΥΠΡΙΖΑ ΣΟΥΚΟ ΜΕ ΠΡΟΣΤΑΣΙΑ ΕΠΑΦΩΝ SCHUKO SOCKET WITH SHUTTER PROTECTION

Volt: **100-250V 50/60Hz**
Amperage: **16A**

3x1.5mm • 1.5/3/5 m



CODE	BARCODE	HOLES	WATT	CABLE EXT.	COLOR	DIMENSIONS	PACKING	MOQ
147-62200	5207227048593	2	3680W	1.5m	WHITE	110/55/40 mm	1\5\60	5
147-62201	5207227004537	3	3680W	1.5m	WHITE	145/55/40 mm	1\5\80	5
147-62202	5207227004568	4	3680W	1.5m	WHITE	195/55/40 mm	1\5\60	5
147-62203	5207227004599	5	3680W	1.5m	WHITE	240/55/40 mm	1\5\40	5
147-62204	5207227009075	6	3680W	1.5m	WHITE	280/55/40 mm	1\5\40	5
147-62220	5207227019593	3	3680W	3m	WHITE	145/55/40 mm	1\5\60	5
147-62221	5207227019623	4	3680W	3m	WHITE	195/55/40 mm	1\5\40	5
147-62222	5207227029806	5	3680W	3m	WHITE	240/55/40 mm	1\5\40	5
147-62223	5207227020841	6	3680W	3m	WHITE	280/55/40 mm	1\5\20	5
147-62240	5207227030956	3	3680W	5m	WHITE	145/55/40 mm	1\5\40	5
147-62241	5207227009105	4	3680W	5m	WHITE	195/55/40 mm	1\5\30	5
147-62242	5207227020872	5	3680W	5m	WHITE	240/55/40 mm	1\5\30	5
147-62243	5207227072628	6	3680W	5m	WHITE	280/55/40 mm	1\5\30	5

ΠΟΛΥΠΡΙΖΑ ΣΟΥΚΟ ΜΕ ΠΡΟΣΤΑΣΙΑ ΕΠΑΦΩΝ & ΔΙΑΚΟΠΤΗ SCHUKO SOCKET WITH SHUTTER PROTECTION & SWITCH

Volt: **100-250V 50/60Hz**
Amperage: **16A**

3x1.5mm • 1.5/3/5 m



CODE	BARCODE	HOLES	WATT	CABLE EXT.	COLOR	DIMENSIONS	PACKING	MOQ
147-62210	5207227009334	2	3680W	1.5m	WHITE	140/55/40 mm	1\5\60	5
147-62211	5207227008221	3	3680W	1.5m	WHITE	175/55/40 mm	1\5\80	5
147-62212	5207227008252	4	3680W	1.5m	WHITE	225/55/40 mm	1\5\60	5
147-62213	5207227008283	5	3680W	1.5m	WHITE	270/55/40 mm	1\5\40	5
147-62214	5207227004650	6	3680W	1.5m	WHITE	310/55/40 mm	1\5\40	5
147-62230	5207227019715	3	3680W	3m	WHITE	175/55/40 mm	1\5\60	5
147-62231	5207227019746	4	3680W	3m	WHITE	225/55/40 mm	1\5\40	5
147-62232	5207227009136	5	3680W	3m	WHITE	270/55/40 mm	1\5\40	5
147-62233	5207227072710	6	3680W	3m	WHITE	310/55/40 mm	1\5\40	5
147-62250	5207227009167	3	3680W	5m	WHITE	175/55/40 mm	1\5\40	5
147-62251	5207227019777	4	3680W	5m	WHITE	225/55/40 mm	1\5\30	5
147-62252	5207227004629	5	3680W	5m	WHITE	270/55/40 mm	1\5\40	5
147-62253	5207227072741	6	3680W	5m	WHITE	310/55/40 mm	1\5\40	5

ΠΟΛΥΠΡΙΖΑ MULTI-SOCKETS

ΠΟΛΥΠΡΙΖΑ ΣΟΥΚΟ ΜΕ ΠΡΟΣΤΑΣΙΑ ΕΠΑΦΩΝ & ΔΙΑΚΟΠΤΗ SCHUKO SOCKET WITH SHUTTER PROTECTION & SWITCH

Volt: **220-250V 50/60Hz**
Amperage: **16A**

3x1.5mm • 1.5 m



CODE	BARCODE	HOLES	WATT	CABLE EXT.	COLOR	DIMENSIONS	PACKING	MOQ
147-62260	5207227072659	2	3680W	1.5m	BLACK	140 / 55 / 40 mm	1/5/60	5
147-62261	5207227019654	3	3680W	1.5m	BLACK	175 / 55 / 40 mm	1/5/80	5
147-62262	5207227029776	4	3680W	1.5m	BLACK	225 / 55 / 40 mm	1/5/60	5
147-62263	5207227019685	5	3680W	1.5m	BLACK	270 / 55 / 40 mm	1/5/40	5
147-62264	5207227072680	6	3680W	1.5m	BLACK	310 / 55 / 40 mm	1/5/40	5

ΠΟΛΥΠΡΙΖΑ ΣΟΥΚΟ ΜΕ ΠΡΟΣΤΑΣΙΑ ΥΠΕΡΤΑΣΗΣ, ΕΠΑΦΩΝ & ΔΙΑΚΟΠΤΗ SCHUKO SOCKET WITH SURGE PROTECTION, SHUTTER PROTECTION & SWITCH

Volt: **220-250V 50/60Hz**
Amperage: **16A**

3x1.5mm • 1.5 m



CODE	BARCODE	HOLES	WATT	CABLE EXT.	COLOR	DIMENSIONS	PACKING	MOQ
147-62105	5206139041555	3	3500W	1.5m	BLACK	240 / 53 / 40 mm	1/40	1
147-62106	5206139041579	4	3500W	1.5m	BLACK	285 / 53 / 40 mm	1/40	1
147-62107	5206139077660	5	3500W	1.5m	BLACK	330 / 53 / 40 mm	1/30	1

ΠΟΛΥΠΡΙΖΑ ΣΟΥΚΟ 4 ΘΕΣΕΩΝ ΜΕ ΠΡΟΣΤΑΣΙΑ ΕΠΑΦΩΝ & ΔΙΑΚΟΠΤΗ SCHUKO SOCKET 4 SCHUKO HOLES WITH SHUTTER PROTECTION & SWITCH

Volt: **220-250V 50/60Hz**
Amperage: **16A**

3x1.5mm • 2 m



CODE	BARCODE	HOLES	WATT	CABLE EXT.	COLOR	DIMENSIONS	PACKING	MOQ
147-62070	5206139021694	4	3680W	2m	YELLOW	225 / 55 / 40 mm	1/5/60	5
147-62071	5206139021649	4	3680W	2m	RED	225 / 55 / 40 mm	1/5/60	5
147-62072	5206139021687	4	3680W	2m	BLUE	225 / 55 / 40 mm	1/5/60	5
147-62073	5206139021632	4	3680W	2m	PINK	225 / 55 / 40 mm	1/5/60	5
147-62074	5206139021700	4	3680W	2m	BLACK	225 / 55 / 40 mm	1/5/60	5

ΠΟΛΥΠΡΙΖΑ MULTI-SOCKETS

ΠΟΛΥΠΡΙΖΑ ΣΟΥΚΟ ΧΩΡΙΣ ΚΑΛΩΔΙΟ SCHUKO SOCKET WITHOUT CABLE

Volt: **220-240V 50/60Hz**

Amperage: **16A**



CODE	BARCODE	HOLES	WATT	REGISTR. No.	COLOR	DIMENSIONS	PACKING	MOQ
147-62020	5206139009135	3	3680W	HMPP/02713	WHITE	215 / 50 / 45 mm	1\5\80	5
147-62021	5206139009142	4	3680W	HMPP/02714	WHITE	260 / 50 / 45mm	1\5\80	5

ΠΟΛΥΠΡΙΖΑ ΣΟΥΚΟ ΜΕ ΔΙΑΚΟΠΤΗ ΧΩΡΙΣ ΚΑΛΩΔΙΟ SCHUKO SOCKET WITH ON-OFF SWITCH WITHOUT CABLE

Volt: **220-240V 50/60Hz**

Amperage: **16A**

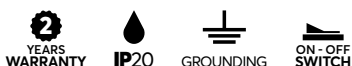

CODE	BARCODE	HOLES	WATT	COLOR	DIMENSIONS	PACKING	MOQ
147-62025	5206139009159	3	3680W	WHITE	240 / 50 / 45 mm	1\5\80	5
147-62026	5206139009166	4	3680W	WHITE	285 / 50 / 45 mm	1\5\80	5

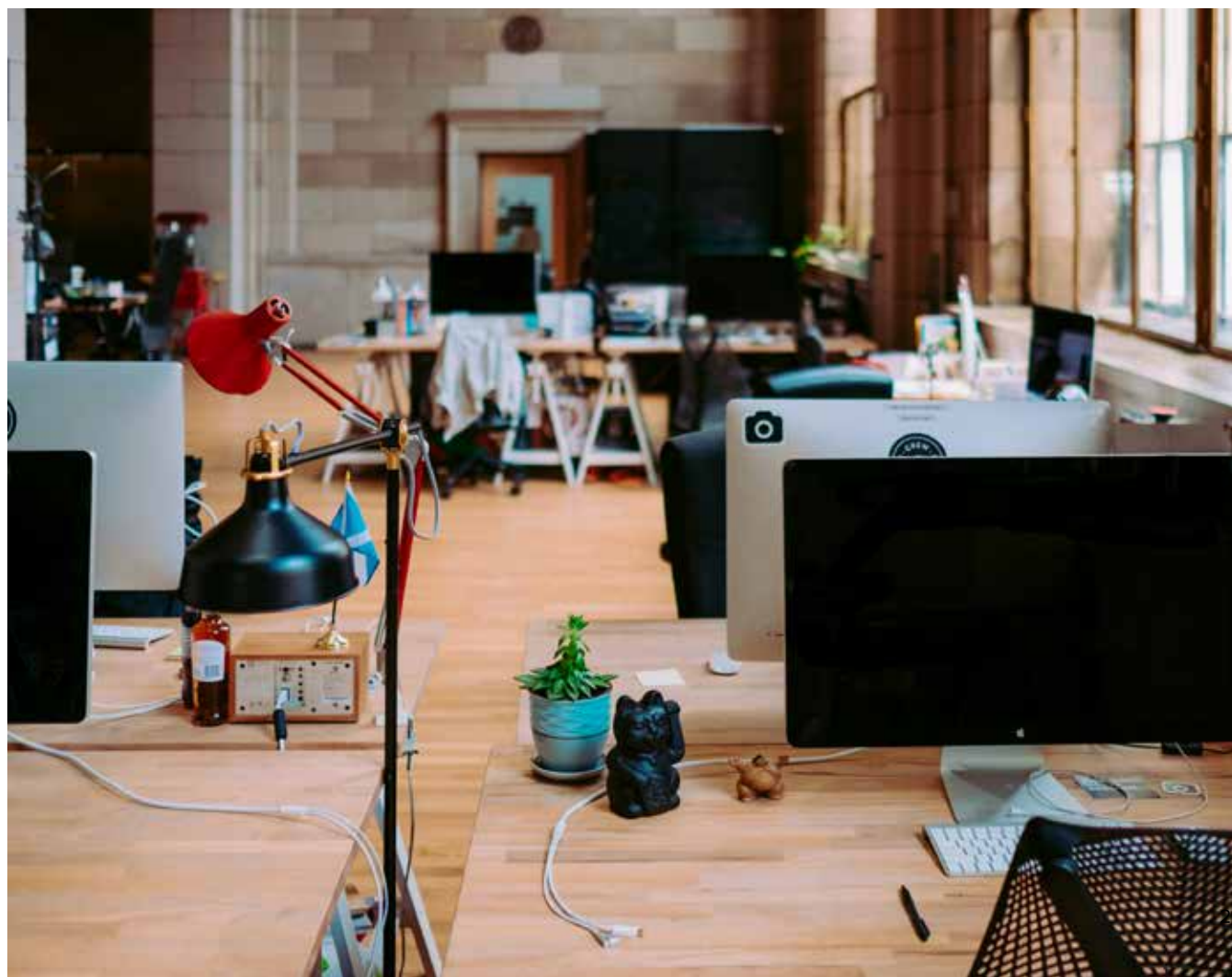



ΠΡΙΖΑ ΕΞΩΤΕΡΙΚΗ ΚΑΟΥΤΣΟΥΚ ΜΟΝΗ
SCHUKO SOCKET WITH RUBBER COVER SINGLE

Volt: **220-240V 50/60Hz**
 Amperage: **16A**



CODE	BARCODE	HOLES	WATT	REGISTR. No.	COLOR	DIMENSIONS	PACKING	MOQ
147-16202	5207227123184	1	3680W	IS EXPECTED	BLACK	95 / 65 / 50 MM	112/216	1

ΣΤΕΓΑΝΑ ΠΟΛΥΠΡΙΖΑ & ΠΡΙΖΕΣ WATERPROOF MULTI & SINGLE SOCKETS

ΠΟΛΥΠΡΙΖΑ ΚΑΟΥΤΣΟΥΚ 2 ΘΕΣΕΩΝ ΧΩΡΙΣ ΚΑΛΩΔΙΟ SOCKET 2 SCHUKO HOLES WITH RUBBER COVER WITHOUT CABLE

Volt: **220-240V 50/60Hz**
Amperage: **16A**

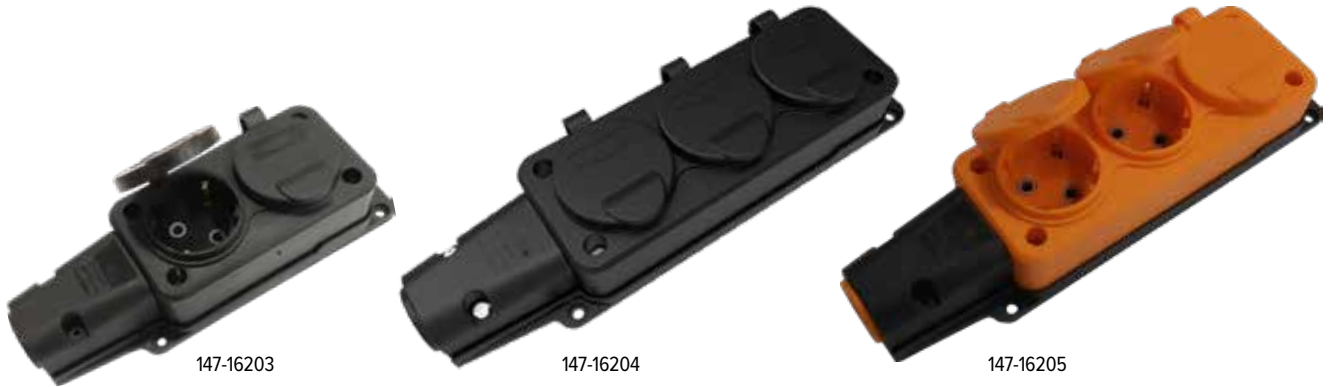

**ΙΔΑΝΙΚΑ
ΓΙΑ ΒΙΟΜΗΧΑΝΙΚΗ ΧΡΗΣΗ**
IDEAL FOR INDUSTRIAL USE

CODE	BARCODE	HOLES	REGISTR. No.	WATT	COLOR	DIMENSIONS	PACKING	MOQ
147-16203	5207227123191	2	IS EXPECTED	3680W	BLACK	195 / 65 / 50 mm	1/8/144	1
147-16204	5207227122873	3	IS EXPECTED	3680W	BLACK	250 / 65 / 50 mm	1/7/126	1
147-16205	5207227123207	3	IS EXPECTED	3680W	ORANGE	250 / 65 / 50 mm	1/7/126	1

ΠΟΛΥΠΡΙΖΑ ΣΟΥΚΟ ΜΕ ΠΡΟΣΤΑΣΙΑ ΕΠΑΦΩΝ & ΔΙΑΚΟΠΤΗ SCHUKO SOCKET WITH SHUTTER PROTECTION & ON-OFF SWITCH

Volt: **100-250V 50/60Hz**
Amperage: **16A**

3x1.5mm • 1.5/3 m

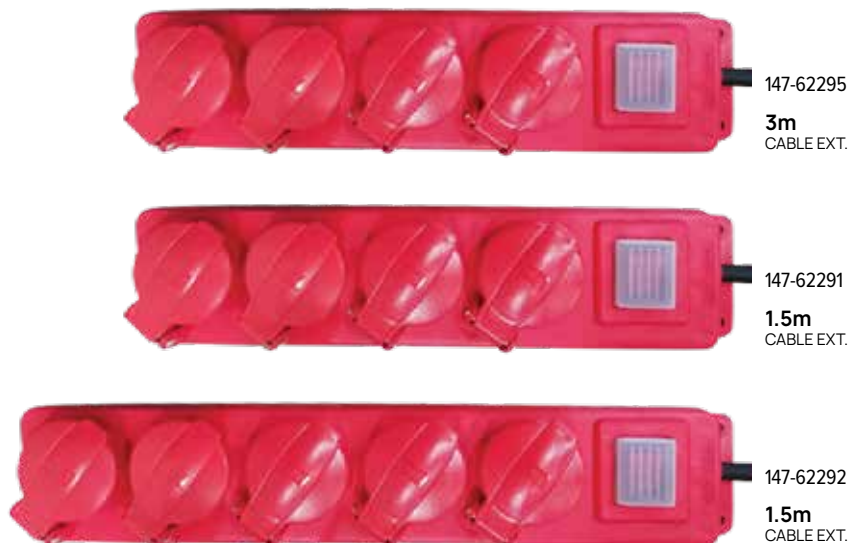

**ΙΔΑΝΙΚΑ
ΓΙΑ ΒΙΟΜΗΧΑΝΙΚΗ ΧΡΗΣΗ**
IDEAL FOR INDUSTRIAL USE

CODE	BARCODE	HOLES	WATT	CABLE EXT.	COLOR	DIMENSIONS	PACKING	MOQ
147-62291	5207227009402	4	3680W	1.5m	RED	335 / 70 / 60 mm	1/30	3
147-62292	5207227014772	5	3680W	1.5m	RED	390 / 70 / 60 mm	1/30	3
147-62295	5207227011825	4	3680W	3m	RED	335 / 70 / 60 mm	1/30	3

ΠΡΟΕΚΤΑΣΕΙΣ EXTENSION CORDS

ΠΡΟΕΚΤΑΣΗ ΔΙΠΟΛΙΚΗ ΓΕΡΜΑΝΙΚΩΝ ΠΡΟΔΙΑΓΡΑΦΩΝ ΜΕ ΠΡΟΣΤΑΣΙΑ ΕΠΑΦΩΝ FLAT EXTENSION CORD NORMAL GERMAN TYPE WITH SHUTTER PROTECTION

Volt: **220-240V 50/60Hz**
Amperage: **2.5A**

2x0.75mm • 2/3/5 m



CODE	BARCODE	WATT	CABLE LENGTH	COLOR	PACKING	MOQ
147-13024	5207227072772	575W	2m	WHITE	1/5/50	5
147-13025	5206139201256	575W	3m	WHITE	1/5/50	5
147-13026	5206139201263	575W	5m	WHITE	1/5/50	5

ΠΡΟΕΚΤΑΣΗ ΓΕΡΜΑΝΙΚΩΝ ΠΡΟΔΙΑΓΡΑΦΩΝ ΣΟΥΚΟ ΜΕ ΠΡΟΣΤΑΣΙΑ ΕΠΑΦΩΝ EXTENSION CORD SCHUKO WITH SHUTTER PROTECTION

Volt: **220-250V 50/60Hz**
Amperage: **16A**

3x1.5mm • 2/3/5/7/10 m



CODE	BARCODE	WATT	CABLE LENGTH	COLOR	PACKING	MOQ
147-13011	5207227095948	3680W	3m	BLACK	1/5/50	5
147-13012	5207227095962	3680W	5m	BLACK	1/5/30	5
147-13013	5207227276149	3680W	10m	BLACK	1/5/20	3
147-13015	5207227037955	3680W	2m	WHITE	1/5/50	5
147-13016	5206139201164	3680W	3m	WHITE	1/5/50	5
147-13017	5206139201171	3680W	5m	WHITE	1/5/30	5
147-13018	5207227106835	3680W	7m	WHITE	1/5/20	3
147-13019	5206139201195	3680W	10m	WHITE	1/5/20	3

ΠΡΟΕΚΤΑΣΗ ΓΕΡΜΑΝΙΚΩΝ ΠΡΟΔΙΑΓΡΑΦΩΝ ΣΟΥΚΟ ΜΕ ΠΡΟΣΤΑΣΙΑ ΕΠΑΦΩΝ EXTENSION CORD SCHUKO WITH SHUTTER PROTECTION

Volt: **220-250V 50/60Hz**
Amperage: **16A**

3x1.5mm • 15/20/30 m



CODE	BARCODE	WATT	CABLE LENGTH	COLOR	PACKING	MOQ
147-13031	5207227276156	3680W	15m	ORANGE	1/20	1
147-13032	5207227276163	3680W	20m	ORANGE	1/10	1
147-13033	5207227276170	3680W	30m	ORANGE	1/10	1

ΜΠΑΛΑΝΤΕΖΕΣ EXTENSION CABLES

ΜΠΑΛΑΝΤΕΖΑ ΣΥΝΕΡΓΕΙΟΥ ΜΕ ΚΑΛΩΔΙΟ & ΔΙΑΚΟΠΤΗ WORKING LAMP WITH CABLE EXTENSION & SWITCH

Volt: **220-240V 50/60Hz**
Amperage: **16A**

2x0.75mm • 5 m



CODE	BARCODE	BULB TYPE & WATT	CABLE EXT.	COLOR	DIMENSIONS	PACKING	MOQ
147-47000	5206139440006	E27 / max 10W LED	5m	ORANGE	Ø91 x 410 mm	1/30	1

ΜΠΑΛΑΝΤΕΖΑ ΜΕ ΠΡΟΣΤΑΣΙΑ ΥΠΕΡΘΕΡΜΑΝΣΗΣ & ΕΠΑΦΩΝ CABLE REEL WITH OVER HEAT & SHUTTER PROTECTION

Volt: **220-240V 50/60Hz**
Amperage: **13.91A**

4 ΣΟΥΚΟ/SCHUKO

3x1.5mm • 3 m



CODE	BARCODE	HOLES	WATT	CABLE EXT.	COLOR	DIMENSIONS	PACKING	MOQ
147-47040	5206139084163	4	3200W	3m	BLACK - YELLOW	220 / 70 / 190 mm	1/20	1

ΜΠΑΛΑΝΤΕΖΑ ΜΕ ΠΡΟΣΤΑΣΙΑ ΥΠΕΡΘΕΡΜΑΝΣΗΣ & ΕΠΑΦΩΝ CABLE REEL WITH OVER HEAT & SHUTTER PROTECTION

Volt: **220-240V 50/60Hz**
Amperage: **13.91A**

4 ΣΟΥΚΟ/SCHUKO

3x1.5mm • 5/10/15 m



CODE	BARCODE	HOLES	WATT	CABLE EXT.	COLOR	DIMENSIONS	PACKING	MOQ
147-47041	5206139088079	4	3200W	5m	RED - YELLOW	220 / 75 / 27.5 mm	1/10	1
147-47042	5206139088376	4	3200W	10m	RED - YELLOW	220 / 75 / 27.5 mm	1/10	1
147-47043	5206139088796	4	3200W	15m	RED - YELLOW	220 / 95 / 27.5 mm	1/10	1

ΜΠΑΛΑΝΤΕΖΕΣ EXTENSION CABLES

ΜΠΑΛΑΝΤΕΖΑ ΚΑΡΟΥΛΙ, ΜΕ ΠΡΟΣΤΑΣΙΑ ΥΠΕΡΘΕΡΜΑΝΣΗΣ & ΕΠΑΦΩΝ ΧΩΡΙΣ ΚΑΛΩΔΙΟ MAX 50m CABLE REEL COIL, WITH OVER HEAT & SHUTTER PROTECTION WITHOUT CABLE MAX 50m

Volt: **250V 50/60Hz**
Amperage: **16A**



4 ΣΟΥΚΟ/SCHUKO



CODE	BARCODE	HOLES	WATT	COLOR	DIMENSIONS	PACKING	MOQ
147-47080	5207227074714	4	3600W	BLACK	180x299x380mm	1/1	1

ΜΠΑΛΑΝΤΕΖΑ ΚΑΡΟΥΛΙ, ΜΕ ΠΡΟΣΤΑΣΙΑ ΥΠΕΡΘΕΡΜΑΝΣΗΣ & ΕΠΑΦΩΝ ΧΩΡΙΣ ΚΑΛΩΔΙΟ MAX 30m CABLE REEL COIL, WITH OVER HEAT & SHUTTER PROTECTION WITHOUT CABLE MAX 30m

Volt: **250V 50/60Hz**
Amperage: **16A**



4 ΣΟΥΚΟ/SCHUKO



CODE	BARCODE	HOLES	WATT	COLOR	DIMENSIONS	PACKING	MOQ
147-47081	5207227293092	4	3000W	ORANGE - BLACK	320x170x250mm	1/4	1

ΜΠΑΛΑΝΤΕΖΑ ΚΑΡΟΥΛΙ, ΜΕ ΠΡΟΣΤΑΣΙΑ ΥΠΕΡΘΕΡΜΑΝΣΗΣ & ΕΠΑΦΩΝ CABLE REEL COIL, WITH OVER HEAT & SHUTTER PROTECTION

Volt: **220-240V 50/60Hz**
Amperage: **16A**
Cable Type: **H05RR-F**



4 ΣΟΥΚΟ/SCHUKO

3x1.5mm • 40 m



CODE	BARCODE	HOLES	WATT	CABLE EXT.	COLOR	DIMENSIONS	PACKING	MOQ
147-47046	5207227041839	4	3000W	40m	ORANGE-BLACK	350x210x280	1/1	1

ΜΠΑΛΑΝΤΕΖΕΣ EXTENSION CABLES

ΜΠΑΛΑΝΤΕΖΑ ΚΑΡΟΥΛΙ, ΜΕ ΠΡΟΣΤΑΣΙΑ ΥΠΕΡΘΕΡΜΑΝΣΗΣ & ΕΠΑΦΩΝ CABLE REEL COIL, WITH OVER HEAT & SHUTTER PROTECTION

Volt: **220-240V 50/60Hz**
Amperage: **13.91A**
Cable Type: **H05VV-F**

4 ΣΟΥΚΟ/SCHUKO
3x2.5mm • 30 m



CODE	BARCODE	HOLES	WATT	CABLE EXT.	COLOR	DIMENSIONS	PACKING	MOQ
147-47031	5207227048609	4	3200W	30m	BLACK-YELLOW	265x175x370mm	1/1	1

ΜΠΑΛΑΝΤΕΖΑ ΚΑΡΟΥΛΙ, ΜΕ ΠΡΟΣΤΑΣΙΑ ΥΠΕΡΘΕΡΜΑΝΣΗΣ & ΕΠΑΦΩΝ CABLE REEL COIL, WITH OVER HEAT & SHUTTER PROTECTION

Volt: **220-240V 50/60Hz**
Amperage: **16A**
Cable Type: **H05VV-F**

4 ΣΟΥΚΟ/SCHUKO
3x1.5mm • 15/25/50m



CODE	BARCODE	HOLES	WATT	CABLE EXT.	COLOR	DIMENSIONS	PACKING	MOQ
147-47044	5206139088970	4	3200W	15m	BLACK-YELLOW	247x160x210mm	1/1	1
147-47045	5206139089038	4	3200W	25m	BLACK-YELLOW	320x170x250mm	1/1	1
147-47025	5206139110152	4	3200W	50m	BLACK-YELLOW	350x200x280mm	1/1	1

ΜΠΑΛΑΝΤΕΖΑ ΚΑΡΟΥΛΙ, ΜΕ ΠΡΟΣΤΑΣΙΑ ΥΠΕΡΘΕΡΜΑΝΣΗΣ & ΕΠΑΦΩΝ CABLE REEL COIL, WITH OVER HEAT & SHUTTER PROTECTION

Volt: **220-240V 50/60Hz**
Amperage: **16A**
Cable Type: **H05RR-F**

1 ΣΟΥΚΟ/SCHUKO
3x1.5mm • 27+3 m



CODE	BARCODE	HOLES	WATT	CABLE EXT.	COLOR	DIMENSIONS	PACKING	MOQ
147-47049	5207227072789	1	3200W	27+3m	RED-BLACK	350x210x280mm	1/1	1

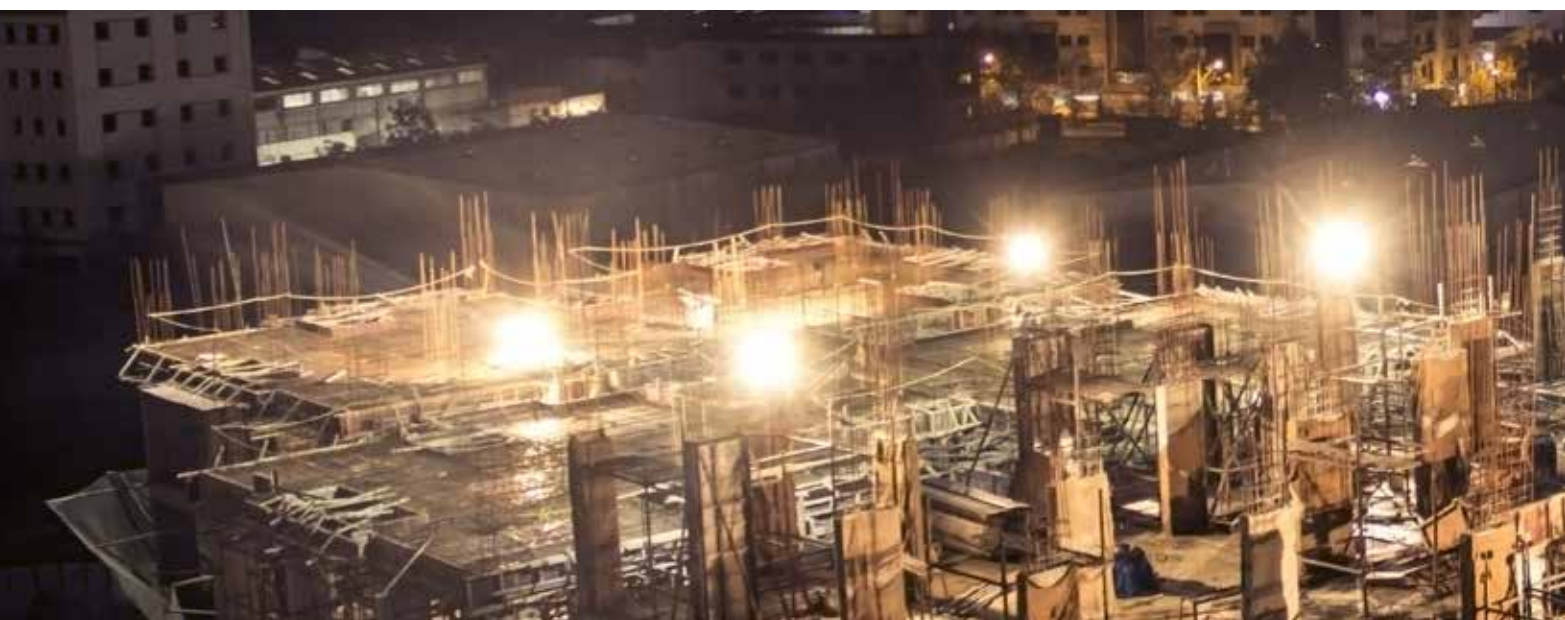

ΜΠΑΛΑΝΤΕΖΑ ΚΑΡΟΥΛΙ, ΜΕ ΠΡΟΣΤΑΣΙΑ ΥΠΕΡΘΕΡΜΑΝΣΗΣ & ΕΠΑΦΩΝ
CABLE REEL COIL , WITH OVER HEAT & SHUTTER PROTECTION

Volt: **230V 50/60Hz**
 Amperage: **13.04A**
 Cable Type: **H07RN-F**

4 ΣΟΥΚΟ/SCHUKO
3x1.5mm • 15 m

ΚΟΥΜΠΙ
ΑΥΤΟΜΑΤΗΣ ΤΥΛΙΞΗΣ
 Reel Easy Technology
 Button



- 2 YEARS WARRANTY**
- IP44**
- SHUTTER PROTECTION**
- OVERHEAT PROTECTION**
- GROUNDING**
- CABLE CROSS SECTION 3X1.5mm**
- RESET SWITCH**

CODE	BARCODE	HOLES	WATT	CABLE EXT.	COLOR	DIMENSIONS	PACKING	MOQ
147-47200	5207227063435	4	1000/3000W	15	YELLOW-BLACK	305x180x345mm	1/2	1

ΜΠΑΛΑΝΤΕΖΑ ΤΟΙΧΟΥ, ΜΕ ΠΡΟΣΤΑΣΙΑ ΥΠΕΡΘΕΡΜΑΝΣΗΣ & ΕΠΑΦΩΝ
WALL MOUNTED CABLE REEL , WITH OVER HEAT & SHUTTER PROTECTION

Volt: **230V 50/60Hz**
 Amperage: **16A**
 Cable Type: **H05VV-F**

4 ΣΟΥΚΟ/SCHUKO
3x1.5mm • 8+2 m

ΦΩΤΕΙΝΗ
ΕΝΔΕΙΞΗ
ΣΩΣΤΗΣ
ΛΕΙΤΟΥΡΓΙΑΣ
 Light indicator
 of Good Operation



- 2 YEARS WARRANTY**
- IP20**
- SHUTTER PROTECTION**
- OVERHEAT PROTECTION**
- GROUNDING**
- CABLE CROSS SECTION 3X1.5mm**
- RESET SWITCH**

CODE	BARCODE	HOLES	WATT	CABLE EXT.	COLOR	DIMENSIONS	PACKING	MOQ
147-47201	5207227063459	1	1000/3000W	8+2m	BLUE	285x170x335mm	1/2	1



ΙΔΑΝΙΚΟ
ΓΙΑ ΒΙΟΜΗΧΑΝΙΚΗ ΧΡΗΣΗ
IDEAL FOR INDUSTRIAL USE

ΜΠΑΛΑΝΤΕΖΑ ΜΕ ΠΡΟΒΟΛΕΑ LED SMD
CABLE REEL WITH PROJECTOR LED SMD

Volt: **220-240V 50/60Hz** • LED Type: **SMD 2835**
Γωνία Δέσμης Φωτός / Beam Angle: **130°**
Start Time: **0.5sec** • PF > **0.90** • CRI > **70** • Amperage: **16A**
Cable Type: **H07RN-F**
Υλικό / Material: **PC & PET**

2 ΣΟΥΚΟ/SCHUKO
3x1.5mm • 3m



- 2 YEARS WARRANTY**
- IP54**
- SHUTTER PROTECTION**
- OVERHEAT PROTECTION**
- GROUNDING**
- ON - OFF SWITCH**
- CABLE CROSS SECTION 3X1.5mm**
- Lumen 2200**
- 30.000h**
- 35 | +50 °C**

CODE	BARCODE	WATT	LED WATT	KELVIN	CABLE EXT.	DIMENSIONS	COLOR	PACKING	MOQ
147-47011*	5207227122767	3200W	30W	4000	3m	240x90x300mm	YELLOW	1/8	1

ΜΠΑΛΑΝΤΕΖΑ ΜΕ ΠΡΟΒΟΛΕΑ LED SMD
CABLE REEL WITH PROJECTOR LED SMD

Volt: **220-240V 50/60Hz** • LED Type: **SMD 2835**
Γωνία Δέσμης Φωτός / Beam Angle: **130°**
Ενεργειακή Κλάση / Energy Class: **??**
Start Time: **0.5sec** • PF > **0.90** • CRI > **70** • Amperage: **16A**
Cable Type: **H07RN-F**
Υλικό / Material: **PC & PET**

3 ΣΟΥΚΟ/SCHUKO
3x1.5mm • 5m



- 2 YEARS WARRANTY**
- IP54**
- SHUTTER PROTECTION**
- OVERHEAT PROTECTION**
- GROUNDING**
- ON - OFF SWITCH**
- CABLE CROSS SECTION 3X1.5mm**
- Lumen 3600**
- 30.000h**
- 35 | +50 °C**

CODE	BARCODE	WATT	LED WATT	KELVIN	CABLE EXT.	DIMENSIONS	COLOR	PACKING	MOQ
147-47012*	5207227122774	3200W	50W	4000	5m	275x130x390mm	YELLOW	1/4	1



ΙΔΑΝΙΚΟ
ΓΙΑ ΧΡΗΣΗ ΣΕ ΕΞΩΤΕΡΙΚΟΥΣ ΧΩΡΟΥΣ
IDEAL FOR OUTDOOR USE

ΓΙΡΛΑΝΤΑ ΕΞΩΤΕΡΙΚΟΥ ΧΩΡΟΥ 10Μ ΜΕ 10 ΝΤΟΥΙ, ΕΠΕΚΤΙΝΟΜΕΝΗ
OUTDOOR STRING LIGHT 10M WITH 10 LAMP HOLDERS, EXTENDABLE

Volt: **220-240V 50/60Hz**
Amperage: **16A**
Cable Type: **H05RN-F**

10x E27 ΝΤΟΥΙ / LAMP HOLDERS
2x1.0mm • 10+1 m

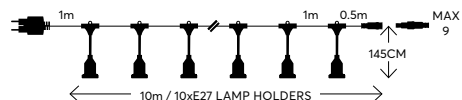

CODE	BARCODE	WATT	BULB TYPE & WATT	CABLE EXT.	COLOR	PACKING	MOQ
147-47090	5207227026850	2000W	10xE27 / max 10W LED	10+1m	BLACK	1/4	1

ΓΙΡΛΑΝΤΑ ΕΞΩΤΕΡΙΚΟΥ ΧΩΡΟΥ 10Μ ΜΕ 20 ΝΤΟΥΙ, ΕΠΕΚΤΙΝΟΜΕΝΗ
OUTDOOR STRING LIGHT 10M WITH 20 LAMP HOLDERS, EXTENDABLE

Volt: **220-240V 50/60Hz**
Amperage: **16A**
Cable Type: **H05RN-F**

20x E27 ΝΤΟΥΙ / LAMP HOLDERS
2x1.0mm • 10+1 m

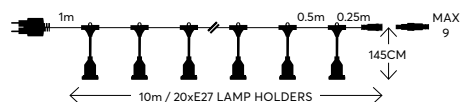

CODE	BARCODE	WATT	BULB TYPE & WATT	CABLE EXT.	COLOR	PACKING	MOQ
147-47091	5207227240393	2000W	20xE27 / max 10W LED	10+1m	BLACK	1/4	1



[UK]
ΦΙΣ ΡΕΥΜΑΤΟΣ
ΠΟΛΥΠΡΙΖΑ
ΠΡΟΕΚΤΑΣΕΙΣ
ΜΠΑΛΑΝΤΕΖΕΣ
[UK]
Power Plugs
MULTI sockets
Extension cords
Cable reels

[UK] ΑΝΤΑΠΟΡΕΣ [UK] ADAPTORS

ΦΙΣ ΡΕΥΜΑΤΟΣ ΑΡΣΕΝΙΚΟ ΤΥΠΟΥ UK PLUG NORMAL MALE TYPE UK

Volt: **220-240V 50/60Hz**
Amperage: **13A**



CODE	BARCODE	WATT	STANDARDS	COLOR	PACKING	MOQ
147-10021	5206139067920	3120W	BS1363	WHITE	1/50/200	10

ΦΙΣ ΡΕΥΜΑΤΟΣ ΘΗΛΙΚΟ ΤΥΠΟΥ UK PLUG NORMAL FEMALE TYPE UK

Volt: **220-240V 50/60Hz**
Amperage: **13A**



CODE	BARCODE	WATT	STANDARDS	COLOR	PACKING	MOQ
147-10022	5206139067937	3120W	BS1363	WHITE	1/50/200	10

ΧΡΟΝΟΔΙΑΚΟΠΤΗΣ ΠΡΙΖΑΣ ΤΥΠΟΥ UK TIMER SWITCH TYPE UK

Volt: **220-240V 50/60Hz**
Amperage: **13A**



CODE	BARCODE	WATT	TIMER	STANDARDS	COLOR	PACKING	MOQ
147-35002	5207227201950	3120W	24h min. set. time: 15'	BS 5733: 2010	WHITE	1/20/80	10

[UK] ΑΝΤΑΠΤΟΡΕΣ [UK] ADAPTORS

ΤΑΞΙΔΙΩΤΙΚΟΣ ΑΝΤΑΠΤΟΡΑΣ ΤΥΠΟΥ UK ΜΕ ΠΡΟΣΤΑΣΙΑ ΕΠΑΦΩΝ TRAVEL ADAPTOR USB PORT TYPE UK WITH SHUTTER PROTECTION

Volt: **250V 50/60Hz**
Amperage: **13A**

Nylon Bag Packaging



CODE	BARCODE	WATT	FUSE	COLOR	PACKING	MOQ
147-09103	5207227072468	2860W	13A BS1362	WHITE	1/10/200	4

ΤΑΞΙΔΙΩΤΙΚΟΣ ΑΝΤΑΠΤΟΡΑΣ ΤΥΠΟΥ UK ΜΕ ΠΡΟΣΤΑΣΙΑ ΕΠΑΦΩΝ TRAVEL ADAPTOR USB PORT TYPE UK WITH SHUTTER PROTECTION

Volt: **250V 50/60Hz**
Amperage: **13A**

Color Box Packaging



CODE	BARCODE	WATT	FUSE	COLOR	PACKING	MOQ
147-09104	5207227134579	2860W	13A BS1362	WHITE	1/10/200	4

ΤΑΞΙΔΙΩΤΙΚΟΣ ΑΝΤΑΠΤΟΡΑΣ ΑΠΟ SCHUKO ΣΕ UK ΜΕ ΠΡΟΣΤΑΣΙΑ ΕΠΑΦΩΝ TRAVEL ADAPTOR SCHUKO TO UK WITH SHUTTER PROTECTION

Volt: **220-240V 50/60Hz**
Amperage: **10A**



CODE	BARCODE	WATT	COLOR	PACKING	MOQ
147-09105	5207227142703	2860W	WHITE	1/50/300	1

ΑΝΤΑΠΤΟΡΑΣ UK 3 ΘΕΣΕΩΝ ΜΕ ΠΡΟΣΤΑΣΙΑ ΕΠΑΦΩΝ ADAPTOR UK 3 HOLES WITH SHUTTER PROTECTION

Volt: **250V 50/60Hz**
Amperage: **13A**



CODE	BARCODE	WATT	FUSE	COLOR	PACKING	MOQ
147-10017	5206139067913	3120W	13A BS1362	WHITE	1/50/200	5

[UK] ΑΝΤΑΠΤΟΡΕΣ [UK] ADAPTORS

ΑΝΤΑΠΤΟΡΑΣ ΑΠΟ UK ΣΕ ΔΙΠΟΛΙΚΟ

ADAPTOR UK TO TYPE C

Volt: **250V 50/60Hz**

Amperage: **3A**



147-09106



147-09107



CODE	BARCODE	WATT	FUSE	COLOR	PACKING	MOQ
147-09106	5207227175237	750W	3A BS1362	WHITE	1\20\200	20
147-09107	5207227175268	750W	3A BS1362	BLACK	1\20\200	20

ΑΝΤΑΠΤΟΡΑΣ ΑΠΟ UK ΣΕ SCHUKO

ADAPTOR UK TO SCHUKO

Volt: **250V 50/60Hz**

Amperage: **13A**



147-09108



147-09109



CODE	BARCODE	WATT	FUSE	COLOR	PACKING	MOQ
147-09108	5207227175299	3250W	13A BS1362	WHITE	1\20\200	20
147-09109	5207227175312	3250W	13A BS1362	BLACK	1\20\200	20

ΠΡΟΕΚΤΑΣΗ UK ΜΕ ΠΡΟΣΤΑΣΙΑ ΕΠΑΦΩΝ

EXTENSION UK TYPE WITH SHUTTER PROTECTION

Volt: **220-240V 50/60Hz**

Amperage: **13A**

Standards: **BS1363-2**

3x1.25mm • 3/5 m



CODE	BARCODE	WATT	FUSE	CABLE LENGTH	COLOR	PACKING	MOQ
147-13041	5206139067890	3120W	BS1362 13A	3m	WHITE	1\5\50	5
147-13042	5206139067906	3120W	BS1362 13A	5m	WHITE	1\5\50	5

ΠΡΟΕΚΤΑΣΗ UK ΜΕ ΠΡΟΣΤΑΣΙΑ ΕΠΑΦΩΝ

EXTENSION UK TYPE WITH SHUTTER PROTECTION

Volt: **220-240V 50/60Hz**

Amperage: **13A**

Standards: **BS1363**

3x1.5mm • 3/5 m



CODE	BARCODE	WATT	FUSE	CABLE LENGTH	COLOR	PACKING	MOQ
147-13060	5207227153259	3120W	BS1362 13A	3m	WHITE	1\5\50	5
147-13061	5207227153280	3120W	BS1362 13A	5m	WHITE	1\5\30	5

[UK] ΠΡΟΕΚΤΑΣΕΙΣ & ΜΠΑΛΑΝΤΕΖΕΣ [UK] EXTENSIONS & CABLE REELS

ΜΠΑΛΑΝΤΕΖΑ UK ΜΕ ΠΡΟΣΤΑΣΙΑ ΥΠΕΡΘΕΡΜΑΝΣΗΣ & ΕΠΑΦΩΝ UK CABLE REEL WITH OVER HEAT & SHUTTER PROTECTION

Volt: **220-240V 50/60Hz**
Amperage: **13A**
Standards: **BS1363-2**

3x1.5mm • 5/10/15 m



CODE	BARCODE	HOLES	WATT	CABLE EXT.	COLOR	PACKING	MOQ
147-47311	5207227153402	4 UK	3120W	5m	BLUE - YELLOW	1/10	1
147-47312	5207227153426	4 UK	3120W	10m	BLUE - YELLOW	1/10	1
147-47313	5207227153440	4 UK	3120W	15m	BLUE - YELLOW	1/10	1

ΜΠΑΛΑΝΤΕΖΑ ΚΑΡΟΥΛΙ UK ΜΕ ΠΡΟΣΤΑΣΙΑ ΥΠΕΡΘΕΡΜΑΝΣΗΣ & ΕΠΑΦΩΝ UK CABLE REEL WITH OVER HEAT & SHUTTER PROTECTION

Volt: **220-240V 50/60Hz**
Amperage: **13A**
Standards: **BS1363**

3x1.5mm • 25/50 m



CODE	BARCODE	HOLES	WATT	CABLE EXT.	COLOR	PACKING	MOQ
147-47320	5207227153457	4 UK	3120W	25m	ORANGE - BLACK	1	1
147-47322	5207227153464	4 UK	3120W	50m	ORANGE - BLACK	1	1

[UK] ΠΟΛΥΠΡΙΖΑ [UK] MULTI SOCKETS

ΠΟΛΥΠΡΙΖΟ UK ΜΕ ΠΡΟΣΤΑΣΙΑ ΕΠΑΦΩΝ UK MULTI SOCKET WITH SHUTTER PROTECTION

Volt: **220-240V 50/60Hz**
Amperage: **13A**
Standards: **BS1363-2**
Plug type: **BS1363 13A**
Cable type: **H05VV-F**

3x1.25mm • 3 m

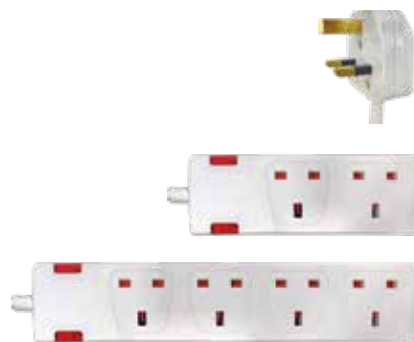

CODE	BARCODE	HOLES	WATT	CABLE EXT.	COLOR	DIMENSIONS	PACKING	MOQ
147-62300	5206139067852	2	3120W	3m	WHITE	275x100x50mm	1/40	1
147-62302	5206139067869	4	3120W	3m	WHITE	325x105x50mm	1/40	1

ΠΟΛΥΠΡΙΖΟ UK ΜΕ ΠΡΟΣΤΑΣΙΑ ΕΠΑΦΩΝ & ΔΙΑΚΟΠΤΕΣ UK MULTI SOCKET WITH SHUTTER PROTECTION & SWITCHES

Volt: **220-240V 50/60Hz**
Amperage: **13A**
Standards: **BS1363-2**
Plug type: **BS1363 13A**
Cable type: **H05VV-F**

3x1.25mm • 3 m



CODE	BARCODE	HOLES	WATT	CABLE EXT.	COLOR	DIMENSIONS	PACKING	MOQ
147-62312	5206139006639	4 UK	3120W	3m	WHITE	350x100x50mm	1/40	1
147-62314	5206139019011	6 UK	3120W	3m	WHITE	475x95x50mm	1/30	1

ΠΟΛΥΠΡΙΖΟ UK ΜΕ ΠΡΟΣΤΑΣΙΑ ΕΠΑΦΩΝ & ΠΡΟΣΤΑΣΙΑ ΥΠΕΡΤΑΣΗΣ UK MULTI SOCKET WITH SHUTTER & SURGE PROTECTION

Volt: **220-240V 50/60Hz**
Amperage: **13A**
Standards: **BS1363-2**
Plug type: **BS1363 13A**
Cable type: **H05VV-F**

3x1.25mm • 3 m



CODE	BARCODE	HOLES	WATT	CABLE EXT.	COLOR	DIMENSIONS	PACKING	MOQ
147-62350	5206139067876	2 UK	3120W	3m	WHITE	275x100x50mm	1/40	1
147-62352	5206139067883	4 UK	3120W	3m	WHITE	325x105x50mm	1/40	1

Ανιχνευτές Καπνού, Κίνησης / Κουδούνια / Θερμοστάτες

Smoke & Movement Detectors
Doorbells / Thermostats



ΑΝΙΧΝΕΥΤΕΣ ΚΑΠΝΟΥ SMOKE ALARMS

ΑΝΙΧΝΕΥΤΗΣ ΚΑΠΝΟΥ ΑΥΤΟΝΟΜΟΣ SMOKE ALARM AUTONOMIC



Current: **<25mA**
 Static Current **<10mA**
 Alarm Current: **<12mA**
 Working Humidity : **<95%**
 Low Battery Alarm: **6.2 - 6.8V**
 Low Voltage Alarm: **5.5-6.2V**



CODE	BARCODE	CONNECTION	DIMENSIONS	COLOR	WEIGHT	PACKING	MOQ
147-02030	5207227058912	TERMINAL BLOCK	Ø132x40.5mm	WHITE	0.235kg	150	3

ΑΝΙΧΝΕΥΤΗΣ ΜΟΝΟΞΕΙΔΙΟΥ ΤΟΥ ΑΝΘΡΑΚΑ ΑΥΤΟΝΟΜΟΣ CARBON MONOXIDE DETECTOR AUTONOMIC



Static Current **<20mA**
 Alarm Current: **<35mA**
 Working Humidity : **25-85%**
 Response Time: **50ppm 60-90min, 100ppm 10-40min, ≥300ppm within 3min**
 Indicated Operation Light: **Green Led Flashing every 30sec**
 Low Voltage Alarm: **A “pumping” sound is heard every 30sec**
 Indicated Alarm Light: **Red Led Flashing Rapidly**



CODE	BARCODE	CONNECTION	DIMENSIONS	COLOR	WEIGHT	PACKING	MOQ
147-02035	5207227106903	TERMINAL BLOCK	Ø102x38mm	WHITE	0.22kg	150	1

ΑΝΙΧΝΕΥΤΕΣ ΚΙΝΗΣΗΣ MOVEMENT DETECTORS

ΑΝΙΧΝΕΥΤΗΣ ΚΙΝΗΣΗΣ ΥΠΕΡΥΘΡΩΝ INFRARED MOVEMENT DETECTOR

3 in 1

Wall, Ceiling & Corner Instalation

Volt: **220-240V 50/60Hz**

Amperage: **15A**

Detection Angle: **180° - 360°**

Detection Speed: **0.6-1.5mtr/sec**

Detection Distance: **max. 12mtr**

Delay Time: **min: 10sec, max:15min**

Installation Height: **2.20-4.0 m**



CODE	BARCODE	WATT	DIMENSIONS	COLOR	WEIGHT	PACKING	MOQ
147-02019	5207227106910	max 300W led	111.5x78x65mm	WHITE	0.495kg	1/50	2
147-02020	5207227106927	max 300W led	111.5x78x65mm	BLACK	0.495kg	1/50	2

ΑΝΙΧΝΕΥΤΗΣ ΚΙΝΗΣΗΣ ΥΠΕΡΥΘΡΩΝ INFRARED MOVEMENT DETECTOR

Volt: **220-240V 50/60Hz**

Amperage: **4A**

Detection Angle: **180°**

Detection Speed: **0.6-1.5mtr/sec**

Detection Distance: **max. 12mtr**

Delay Time: **min: 10sec, max:15min**

Installation Height: **1,8 - 2,5m**



CODE	BARCODE	WATT	DIMENSIONS	COLOR	WEIGHT	PACKING	MOQ
147-02001	5206139220011	max 400W led	80.2x55.5x68.2mm	WHITE	0.5kg	1/50	3
147-02000	5206139220004	max 400W led	80.2x55.5x68.2mm	BLACK	0.5kg	1/50	3

ΑΝΙΧΝΕΥΤΗΣ ΚΙΝΗΣΗΣ ΥΠΕΡΥΘΡΩΝ INFRARED MOVEMENT DETECTOR

Volt: **220-240V 50/60Hz**

Amperage: **5.5A**

Detection Angle: **180°**

Detection Speed: **0.6-1.5mtr/sec**

Detection Distance: **max. 12mtr**

Delay Time: **min: 10sec, max:15min**

Installation Height: **1,8 - 2,5m**



CODE	BARCODE	WATT	DIMENSIONS	COLOR	WEIGHT	PACKING	MOQ
147-02003	5206139038289	max 300W led	119.5x80x51.5mm	WHITE	0.565kg	1/50	3
147-02005	5207227093326	max 300W led	119.5x80x51.5mm	BLACK	0.565kg	1/50	3

ΑΝΙΧΝΕΥΤΕΣ ΚΙΝΗΣΗΣ MOVEMENT DETECTORS

ΑΝΙΧΝΕΥΤΗΣ ΚΙΝΗΣΗΣ ΥΠΕΡΥΘΡΩΝ ΟΡΟΦΗΣ CEILING INFRARED MOVEMENT DETECTOR

Volt: **220-240V 50/60Hz**
Amperage: **5.5A**
Detection Angle: **180°**
Detection Speed: **0.6-1.5mtr/sec**
Detection Distance: **max. 6mtr**
Delay Time: **min: 10sec, max: 7min**
Installation Height: **2.2 - 4m**



CODE	BARCODE	WATT	DIMENSIONS	COLOR	WEIGHT	PACKING	MOQ
147-02004	5206139220042	max 300W led	Ø115x58.5mm	WHITE	0.58kg	1/5/50	3

ΑΝΙΧΝΕΥΤΗΣ ΚΙΝΗΣΗΣ ΥΠΕΡΥΘΡΩΝ ΟΡΟΦΗΣ INFRARED CEILING MOVEMENT DETECTOR

Volt: **220-240V 50/60Hz**
Amperage: **9A**
Detection Angle: **360°**
Detection Speed: **0.6-1.5mtr/sec**
Detection Distance: **max. 6m**
Delay Time: **min: 10sec, max: 15min**
Installation Height: **2.2 - 4m**



CODE	BARCODE	WATT	DIMENSIONS	COLOR	WEIGHT	PACKING	MOQ
147-02009	5206139038395	max 1000W led	Ø115x24.3mm	WHITE	0.501kg	1/5/50	1

ΑΝΙΧΝΕΥΤΗΣ ΚΙΝΗΣΗΣ ΥΠΕΡΥΘΡΩΝ ΧΩΝΕΥΤΟΣ INFRARED RECESSED MOVEMENT DETECTOR

Volt: **220-240V 50/60Hz**
Amperage: **5.5A**
Detection Angle: **180°**
Detection Speed: **0.6-1.5mtr/sec**
Detection Distance: **max. 6m**
Delay Time: **min: 10sec, max: 15min**
Installation Height: **2.2 - 4m**
Cutting Diameter: **Ø65mm**



CODE	BARCODE	WATT	DIMENSIONS	COLOR	WEIGHT	PACKING	MOQ
147-02007	5206139038456	max 300W led	Ø76x75.6mm	WHITE	0.5kg	1/50	1



ΑΝΙΧΝΕΥΤΗΣ ΠΑΡΟΥΣΙΑΣ ΥΠΕΡΥΘΡΩΝ ΕΞΩΤΕΡΙΚΟΣ INFRARED SURFACE PRESENCE SENSOR

Volt: **220-240V 50/60Hz**
 Amperage: **10A**
 Detection Angle: **360°**
 Detection Speed: **0.6-1.5mtr/sec**
 Detection Distance: **2-20m**
 Delay Time: min: **10sec max:10min**
 Installation Height: **2.20-6.0 m**
 Ambient Light: **10Lux - 2000Lux**
Adjustable



CODE	BARCODE	WATT	DIMENSIONS	COLOR	PACKING	WEIGHT	MOQ
147-02016	5207227058899	max 150W led	Ø120x50mm	WHITE	1/50	0.51kg	3

ΑΝΙΧΝΕΥΤΗΣ ΠΑΡΟΥΣΙΑΣ ΥΠΕΡΥΘΡΩΝ ΧΩΝΕΥΤΟΣ INFRARED RECESSED PRESENCE SENSOR

Volt: **220-240V 50/60Hz**
 Amperage: **10A**
 Detection Angle: **360°**
 Detection Speed: **0.6-1.5mtr/sec**
 Detection Distance: **2-20m**
 Delay Time: min: **10sec max: 7min**
 Installation Height: **2.20-6.0 m**
 Ambient Light: **10Lux - 2000Lux**
Adjustable
 Cutting Diameter: **Ø76mm**



CODE	BARCODE	WATT	DIMENSIONS	COLOR	WEIGHT	PACKING	MOQ
147-02017	5207227058905	max 150W led	Ø110x90mm	WHITE	0.50kg	1/50	3

ΦΩΤΟΚΥΤΤΑΡΑ / ΦΩΤΟΔΙΑΚΟΠΤΕΣ ΜΕΡΑΣ-ΝΥΧΤΑΣ PHOTOCELL SWITCH DAY AND NIGHT

ΦΩΤΟΚΥΤΤΑΡΟ/ ΦΩΤΟΔΙΑΚΟΠΤΗΣ PHOTOCELL SWITCH

Volt: **220-240V 50/60Hz**

Amperage: **6A**

Connection: **Wire**



CODE	BARCODE	WATT	DIMENSIONS	COLOR	WEIGHT	PACKING	MOQ
147-02006	5206139038487	max 300W led	44.1x35.5x46mm	BLUE - WHITE	0.45kg	1100	1

ΦΩΤΟΚΥΤΤΑΡΟ/ ΦΩΤΟΔΙΑΚΟΠΤΗΣ PHOTOCELL SWITCH

Volt: **220-240V 50/60Hz**

Amperage: **6A**

Connection: **Wire**



CODE	BARCODE	WATT	DIMENSIONS	COLOR	WEIGHT	PACKING	MOQ
147-02002	5206139220028	max 500W led	Ø63x76.7mm	WHITE	0.47kg	1100	3

ΦΩΤΟΚΥΤΤΑΡΟ/ ΦΩΤΟΔΙΑΚΟΠΤΗΣ PHOTOCELL SWITCH

Volt: **220-240V 50/60Hz**

Amperage: **20A**

Connection: **Wire**



CODE	BARCODE	WATT	DIMENSIONS	COLOR	WEIGHT	PACKING	MOQ
147-02008	5206139038524	max 1000W led	Ø82x108mm	BLUE - WHITE	0.515kg	1\50	1

ΦΩΤΟΚΥΤΤΑΡΟ/ ΦΩΤΟΔΙΑΚΟΠΤΗΣ PHOTOCELL SWITCH

Volt: **12-24V DC 50/60Hz**

Amperage: **10A**

Connection: **Wire**



CODE	BARCODE	WATT	DIMENSIONS	COLOR	WEIGHT	PACKING	MOQ
147-02018	5206139038524	max 72W led (12V)/ max 144W led (24V)	Ø82x108mm	BLACK - WHITE	0.492kg	1\50	1

ΣΕΤ ΘΥΡΟΤΗΛΕΟΡΑΣΗΣ & ΚΟΥΔΟΥΝΙΑ DOORPHONE KIT & DOORBELLS

ΣΕΤ ΘΥΡΟΤΗΛΕΟΡΑΣΗΣ VIDEO DOORPHONE KIT

Vol: **12V per monitor**

Amperage: **2A per monitor**

Connection: **4 Wires**

 2 Monitors TFT/LCD 4.3"

 Night Vision

 Brightness adjustment

 Color adjustment

 Talking volume adjustment

 "Do not disturb" mode

 16 Ringtone options



 2
YEARS
WARRANTY

 IP55

 DAY-NIGHT
SENSOR

 OPERATING TEMP.
-20°C +40°C

CODE	BARCODE	WATT	WEIGHT	PACKING	MOQ
147-49001	5207227207440	5W	2.18kg	1\6	1



ΚΟΥΔΟΥΝΙΑ DOORBELLS

ΚΟΥΔΟΥΝΙ 1 ΗΧΟΥ DOORBELL 1 SOUND

Volt: **12V**
Amperage: **1250mA**



CODE	BARCODE	DIMENSIONS	COLOR	WEIGHT	PACKING	MOQ
147-32000	5207227032097	49x105x170mm	WHITE	0.360kg	1/12/24	1

ΚΟΥΔΟΥΝΙ 1 ΗΧΟΥ DOORBELL 1 SOUND

Volt: **220-240V 50/60Hz**
Amperage: **110mA**



CODE	BARCODE	DIMENSIONS	COLOR	WEIGHT	PACKING	MOQ
147-32001	5207227032127	49x105x170mm	WHITE	0.650kg	1/12/24	1

ΚΟΥΔΟΥΝΙ 1 ΗΧΟΥ ΑΣΥΡΜΑΤΟ ΜΠΑΤΑΡΙΑΣ WIRELESS DOORBELL BATTERY

BUTTON
Volt: **12V DC 433.92MHz** / Amperage: **25mA**

BELL
Volt: **3-5V DC 433.92MHz** / Amperage: **300mA**



CODE	BARCODE	DIMENSIONS	COLOR	WEIGHT	PACKING	MOQ
147-32020	5207227032158	BELL: 46x109x155mm / BUTTON: 19x39x86mm	WHITE-SILVER	0.193kg	1/10/40	1

ΚΟΥΔΟΥΝΙ 1 ΗΧΟΥ ΑΣΥΡΜΑΤΟ ΠΡΙΖΑΣ WIRELESS DOORBELL SOCKET

BUTTON
Volt: **3.3V DC 433.92MHz** / Amperage: **25mA**

BELL
Volt: **220-240V 433.92MHz** / Amperage: **70mA**



CODE	BARCODE	DIMENSIONS	COLOR	WEIGHT	PACKING	MOQ
147-32021	5207227032165	BELL: 49x60x98mm / BUTTON: 23x32x82mm	WHITE	0.100kg	1/25/50	1

ΚΟΥΔΟΥΝΙΑ DOORBELLS

ΜΠΟΥΤΟΝ ΚΟΥΔΟΥΝΙΟΥ ΕΞΩΤΕΡΙΚΟ ΜΕ ΛΥΧΝΙΑ OUTDOOR DOORBELL PUSH BUTTON

Volt: **DC12V**
Amperage: **3A**



CODE	BARCODE	DIMENSIONS	COLOR	WEIGHT	PACKING	MOQ
147-12010	5207227150548	73x35x25mm	WHITE-SILVER	0.035kg	1/100/400	1

ΜΠΟΥΤΟΝ ΚΟΥΔΟΥΝΙΟΥ ΕΞΩΤΕΡΙΚΟ ΜΕ ΛΥΧΝΙΑ OUTDOOR DOORBELL PUSH BUTTON

Volt: **DC12V**
Amperage: **3A**



CODE	BARCODE	DIMENSIONS	COLOR	WEIGHT	PACKING	MOQ
147-12011	5207227150555	90x32.5x16.6mm	WHITE	0.033kg	1/100/400	1

ΜΠΟΥΤΟΝ ΚΟΥΔΟΥΝΙΟΥ ΕΞΩΤΕΡΙΚΟ ΜΕ ΛΥΧΝΙΑ OUTDOOR DOORBELL PUSH BUTTON

Volt: **DC12V**
Amperage: **3A**



CODE	BARCODE	DIMENSIONS	COLOR	WEIGHT	PACKING	MOQ
147-12012	5207227150562	65x40x23mm	WHITE	0.034kg	1/100/400	1

ΜΠΟΥΤΟΝ ΚΟΥΔΟΥΝΙΟΥ ΕΞΩΤΕΡΙΚΟ OUTDOOR DOORBELL PUSH BUTTON

Volt: **DC12V**
Amperage: **3A**



CODE	BARCODE	DIMENSIONS	COLOR	WEIGHT	PACKING	MOQ
147-12013	5207227150579	83.5x38.5x19mm	SILVER	0.070kg	1/100	1
147-12014	5207227150579	83.5x38.5x19mm	GOLD	0.070kg	1/100	1

ΘΕΡΜΟΣΤΑΤΕΣ THERMOSTATS

ΕΒΔΟΜΑΔΙΑΙΟΣ ΨΗΦΙΑΚΟΣ ΘΕΡΜΟΣΤΑΤΗΣ ΧΩΡΟΥ WEEKLY DIGITAL INTERNAL THERMOSTAT

ΕΞΩΤΕΡΙΚΟΣ / WALL-MOUNTED

Volt: **220 50/60Hz**

Amperage: **1A**

Display accuracy: **0.5°C**

Probe Sensor: **NTC (10k)1%**

Limit temperature range: **1-70°C**

Range of temperature adjustment: **5-35°C**

Range of temperature display: **1-70°C**

Insulating condition: **Regular environment**

Running program: **Set per 1 week as a cycle**

Installation: **Surface-mounted type (On the wall)**



CODE	BARCODE	WATT	CONTACT	TEMP.RANGE	DIMENSIONS	WEIGHT	PACKING	MOQ
147-44041	5207227148040	2000W	Dry Contact	5°C - +35°C	130x90x25mm	0.190kg	1/100	1

ΕΒΔΟΜΑΔΙΑΙΟΣ ΨΗΦΙΑΚΟΣ ΘΕΡΜΟΣΤΑΤΗΣ ΧΩΡΟΥ WEEKLY DIGITAL INTERNAL THERMOSTAT

ΧΩΝΕΥΤΟΣ / RECESSED

Volt: **220 50/60Hz**

Amperage: **1A**

Display accuracy: **0.5°C**

Probe Sensor: **NTC (10k)1%**

Limit temperature range: **1-70°C**

Range of temperature adjustment: **5-35°C**

Range of temperature display: **1-70°C**

Insulating condition: **Regular environment**

Running program: **Set per 1 week as a cycle**

Output: **Switch relay**

Installation: **Recessed type (in the wall)**



CODE	BARCODE	WATT	CONTACT	TEMP.RANGE	DIMENSIONS	WEIGHT	PACKING	MOQ
147-44030	5207227148026	200W	NO or NC	5°C - +35°C	86x86x27mm	0.240kg	1/100	1

ΕΒΔΟΜΑΔΙΑΙΟΣ ΨΗΦΙΑΚΟΣ ΘΕΡΜΟΣΤΑΤΗΣ ΧΩΡΟΥ WEEKLY DIGITAL INTERNAL THERMOSTAT

ΕΞΩΤΕΡΙΚΟΣ / WALL-MOUNTED

Volt: **220 50/60Hz**

Amperage: **0.5A**

Display accuracy: **0.5°C**

Probe Sensor: **NTC (10k)1%**

Limit temperature range: **1-70°C**

Range of temperature adjustment: **5-35°C**

Range of temperature display: **1-70°C**

Insulating condition: **Regular environment**

Running program: **Set per 1 week as a cycle**

Installation: **Surface-mounted type (On the wall)**



CODE	BARCODE	WATT	CONTACT	TEMP.RANGE	DIMENSIONS	WEIGHT	PACKING	MOQ
147-44013	5207227148002	100W	Dry Contact	5°C - +35°C	86x86x27mm	0.190kg	1/100	1

ΘΕΡΜΟΣΤΑΤΕΣ THERMOSTATS

ΕΒΔΟΜΑΔΙΑΙΟΣ ΨΗΦΙΑΚΟΣ ΘΕΡΜΟΣΤΑΤΗΣ ΧΩΡΟΥ WEEKLY DIGITAL INTERNAL THERMOSTAT

ΕΞΩΤΕΡΙΚΟΣ / WALL-MOUNTED

Volt: **220 50/60Hz**

Amperage: **0.5A**

Display accuracy: **0.5°C**

Probe Sensor: **NTC (10k)1%**

Limit temperature range: **1-70°C**

Range of temperature adjustment: **5-35°C**

Range of temperature display: **1-70°C**

Insulating condition: **Regular environment**

Running program: **Set per 1 week as a cycle**

Installation: **Surface-mounted type (On the wall)**



CODE	BARCODE	WATT	CONTACT	TEMP.RANGE	DIMENSIONS	WEIGHT	PACKING	MOQ
147-44012	5207227147999	100W	Dry Contact	5°C - +35°C	130x90x25mm	0.190kg	1/100	1

ΕΒΔΟΜΑΔΙΑΙΟΣ ΨΗΦΙΑΚΟΣ ΘΕΡΜΟΣΤΑΤΗΣ ΧΩΡΟΥ WEEKLY DIGITAL INTERNAL THERMOSTAT

ΧΩΝΕΥΤΟΣ / RECESSED

Volt: **90-220V 50/60Hz**

Amperage: **3A**

Display accuracy: **0.5°C**

Probe Sensor: **NTC (10k)1%**

Limit temperature range: **1-70°C**

Range of temperature adjustment: **5-35°C**

Range of temperature display: **1-70°C**

Insulating condition: **Regular environment**

Running program: **Set per 1 week as a cycle**

Output: **Switch relay**

Installation: **Recessed type (in the wall)**



CODE	BARCODE	WATT	CONTACT	TEMP.RANGE	DIMENSIONS	WEIGHT	PACKING	MOQ
147-44040	5207227148033	200W	NO or NC	5°C - +35°C	86x86x27mm	0.240kg	1/100	1

ΕΒΔΟΜΑΔΙΑΙΟΣ ΨΗΦΙΑΚΟΣ ΘΕΡΜΟΣΤΑΤΗΣ ΧΩΡΟΥ WEEKLY DIGITAL INTERNAL THERMOSTAT

ΕΞΩΤΕΡΙΚΟΣ / WALL-MOUNTED

Power: **Alkaline batteries 2xAA / 1.5V**

Display accuracy: **0,5°C**

Probe sensor: **NTC (10k) 1%**

Contact capacity: **5A/30V DC (relay HF) - 2A/30VDC (relay NEC)**

Working environment temperature: **0 ~ 50 °C**

Range of temperature adjustment: **5 ~ 35°C**

Range of temperature display: **0 ~ 40°C**

Output: **Switch relay**

Insulating condition: **Regular environment**

Running program: **Set per 1 week as a cycle**

Installation: **Wall mounted or on battery seat**



CODE	BARCODE	WATT	CONTACT	TEMP.RANGE	DIMENSIONS	WEIGHT	PACKING	MOQ
147-44014	5207227148019	100W	Dry Contact	5°C - +35°C	86x86x27mm	0.190kg	1/100	1

ΘΕΡΜΟΣΤΑΤΕΣ THERMOSTATS

ΜΗΧΑΝΙΚΟΣ ΘΕΡΜΟΣΤΑΤΗΣ ΧΩΡΟΥ MECHANICAL INTERNAL THERMOSTAT

Volt: **220-240V50/60Hz**
Amperage: **3A**



CODE	BARCODE	WATT	CONTACT	TEMP.RANGE	DIMENSIONS	WEIGHT	PACKING	MOQ
147-44002	5207227147500	2kW	NO & NC	0°C - +40°C	84x84x39mm	0.080kg	1100	1

ΘΕΡΜΟΣΤΑΤΗΣ ΘΕΡΜΟΣΙΦΩΝΟΥ WATER HEATER THERMOSTAT

Volt: **220-240V 50/60Hz**



CODE	BARCODE	CONTACT	TEMP.RANGE	DIMENSIONS	WEIGHT	PACKING	MOQ
147-44500	5207227059902	NO & NC	30°C - 80°C	30x50x40mm	0.102kg	1100	1

ΘΕΡΜΟΣΤΑΤΗΣ ΘΕΡΜΟΣΙΦΩΝΟΥ WATER HEATER THERMOSTAT

Volt: **220-240V 50/60Hz**



CODE	BARCODE	CONTACT	TEMP.RANGE	DIMENSIONS	WEIGHT	PACKING	MOQ
147-44501	5207227059926	2NO + 2NC	30°C - 80°C	30x50x40mm	0.110kg	1100	1

ΘΕΡΜΟΣΤΑΤΗΣ ΘΕΡΜΟΣΙΦΩΝΟΥ ΚΟΥΜΠΩΤΟΣ WATER HEATER THERMOSTAT BUTTONED

Volt: **220-240V 50/60Hz**



CODE	BARCODE	CONTACT	TEMP.RANGE	DIMENSIONS	WEIGHT	PACKING	MOQ
147-44502	5207227059940	NO & NC	18°C - 70°C	Ø50x28mm	0.094kg	1100	1

Εξαεριστήρες, Σεσουάρ

Ventilation Fan, Hair Dryer



ΞΕΑΕΡΙΣΤΗΡΕΣ BATH VENTILATION FANS

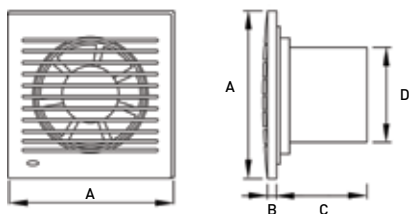

Volt: 220-240V 50/60Hz



CODE	BARCODE	WATT	COLOR	max. AIR FLOW	DIMENSIONS	WEIGHT	PACKING	MOQ
147-33210	5207227014123	15W	WHITE	100m ³ /h	A:158 / B:22 / C:60 / D:Ø100 mm	0.536kg	1\30	1
147-33211	5207227014130	20W	WHITE	150m ³ /h	A:175 / B:22 / C:61 / D:Ø120 mm	0.583kg	1\24	1

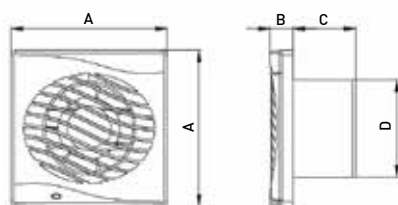

Volt: 220-240V 50/60Hz
Damper NON-Return Air



CODE	BARCODE	WATT	COLOR	max. AIR FLOW	DIMENSIONS	WEIGHT	PACKING	MOQ
147-33240	5207227069314	12W	WHITE	130m ³ /h	A:157 / B:21 / C:60 / D:Ø100 mm	0.698kg	1\20	1
147-33243	5207227288630	12W	NICKEL MATT	130m ³ /h	A:157 / B:21 / C:60 / D:Ø100 mm	0.698kg	1\20	1

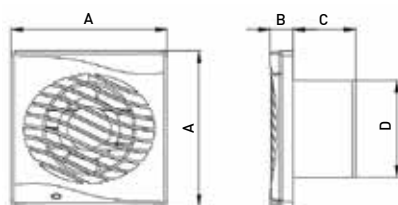

Volt: 220-240V 50/60Hz
Damper NON-Return Air



CODE	BARCODE	WATT	COLOR	max. AIR FLOW	DIMENSIONS	WEIGHT	PACKING	MOQ
147-33241	5207227069338	16W	WHITE	140m ³ /h	A:157 / B:21 / C:65 / D:Ø120 mm	0.637kg	1\20	1

ΕΞΑΕΡΙΣΤΗΡΕΣ BATH VENTILATION FANS

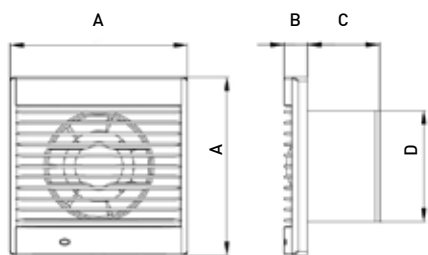

WITH TIMER
ΜΕ ΧΡΟΝΟΔΙΑΚΟΠΤΗ



Volt: **220-240V 50/60Hz**

Damper NON-Return Air

The timer ensures the ventilator operation after the switch is closed & it is adjusted from **30sec - 30min**



CODE	BARCODE	WATT	max. AIR FLOW	DIMENSIONS	WEIGHT	PACKING	MOQ
147-33242	5207227069352	12W	130m³/h	A:157 / B:21 / C:65 / D:Ø100 mm	0.698kg	1/20	1

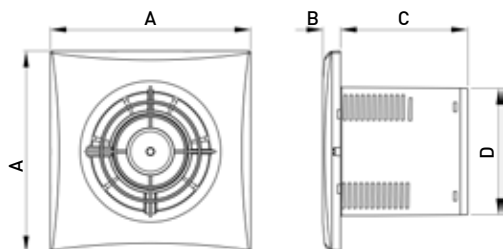

ULTRA THIN PANEL
ΛΕΠΤΗ ΠΡΟΣΟΨΗ



Volt: **220-240V 50/60Hz**

Damper NON-Return Air



CODE	BARCODE	WATT	COLOR	max. AIR FLOW	DIMENSIONS	WEIGHT	PACKING	MOQ
147-33220	5207227069277	12W	WHITE	140m³/h	A:150 / B:13 / C:90 / D:Ø100 mm	0.642kg	1/20	1

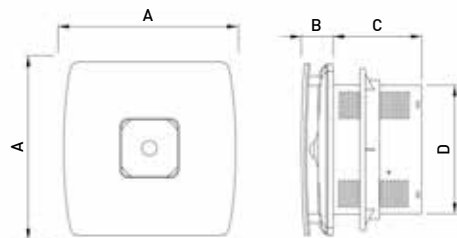

ULTRA LUX PANEL
ULTRA LUX ΠΡΟΣΟΨΗ



Volt: **220-240V 50/60Hz**

Damper NON-Return Air



CODE	BARCODE	WATT	COLOR	max. AIR FLOW	DIMENSIONS	WEIGHT	PACKING	MOQ
147-33230	5207227069291	12W	WHITE	95m³/h	A:150 / B:35 / C:90 / D:Ø100 mm	0.696kg	1/24	1

ΕΞΑΕΡΙΣΤΗΡΕΣ BATH VENTILATION FANS

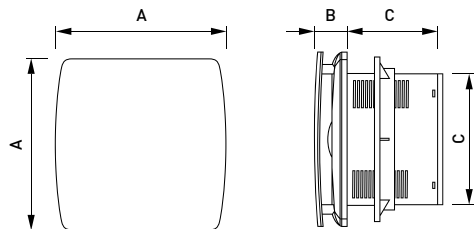

Volt: 220-240V 50/60Hz



CODE	BARCODE	WATT	COLOR	max. AIR FLOW	DIMENSIONS	WEIGHT	PACKING	MOQ
147-33231	5207227288593	12W	BLACK	95m ³ /h	A:151 / B:35 / C:102/D:Ø99 mm	0.750kg	1/20	1

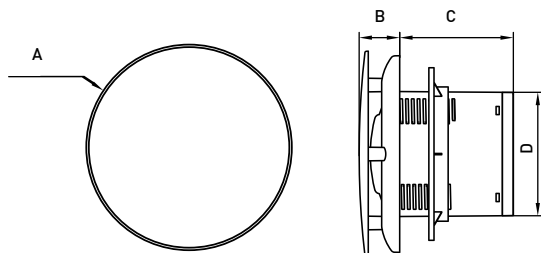

Volt: 220-240V 50/60Hz



CODE	BARCODE	WATT	COLOR	max. AIR FLOW	DIMENSIONS	WEIGHT	PACKING	MOQ
147-33232	5207227288616	12W	BLACK	95m ³ /h	A:Ø160 / B:32 / C:89/D:Ø99 mm	0.666kg	1/27	1

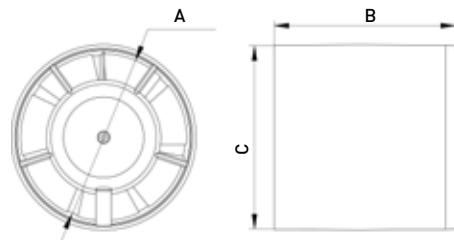

TUBULAR
ΣΩΛΗΝΩΤΟΣ



Volt: 220-240V 50/60Hz
Damper NON-Return Air



CODE	BARCODE	WATT	COLOR	max. AIR FLOW	DIMENSIONS	WEIGHT	PACKING	MOQ
147-33250	5207227069376	12W	WHITE	140m ³ /h	A:Ø100 / B:98 / C:89.5 mm	0.698kg	1/20	1

ΣΕΣΟΥΑΡ ΞΕΝΟΔΟΧΕΙΟΥ HOTEL HAIR DRYERS

ΣΕΣΟΥΑΡ ΞΕΝΟΔΟΧΕΙΟΥ HOTEL HAIR DRYER

Volt: **220-240V 50/60Hz**
 Amperage: **5.5A**
 Air Speed: **13m/sec**
 Cable Length: **300mm**
 Air Temperature: **50°C-65°C**
UK Hole
Schuko Plug



2 YEARS WARRANTY **IPX1** **ON - OFF SWITCH** **GROUNDING** **OVERHEAT PROTECTION** **SOUND VOLUME 65 DB** **CABLE CROSS SECTION 3X1mm**

CODE	BARCODE	WATT	COLOR	CABLE EXT.	DIMENSIONS	WEIGHT	PACKING	MOQ
147-45001	5207227069413	1200W	WHITE	800mm	230x185x95mm	0.806kg	1/12	1

ΣΕΣΟΥΑΡ ΞΕΝΟΔΟΧΕΙΟΥ HOTEL HAIR DRYER

Volt: **220-240V 50/60Hz**
 Amperage: **7.25A**
 Air Speed: **18m/sec**
 Cable Length: **300mm**
 Air Temperature: **50°C-65°C**
UK Hole
Schuko Plug



2 YEARS WARRANTY **IPX1** **ON - OFF SWITCH** **GROUNDING** **OVERHEAT PROTECTION** **SOUND VOLUME 65 DB** **CABLE CROSS SECTION 3X1mm**

CODE	BARCODE	WATT	COLOR	CABLE EXT.	DIMENSIONS	WEIGHT	PACKING	MOQ
147-45010	5207227069390	1500W	WHITE	800mm	260x250x140mm	0.922kg	1/12	1

ΣΕΣΟΥΑΡ ΞΕΝΟΔΟΧΕΙΟΥ HOTEL HAIR DRYER

Volt: **220-240V 50/60Hz**
 Amperage: **7.25A**
 Air Speed: **18m/sec**
 Cable Length: **300mm**
 Air Temperature: **50°C-65°C**
UK Hole
Schuko Plug



2 YEARS WARRANTY **IPX1** **ON - OFF SWITCH** **GROUNDING** **OVERHEAT PROTECTION** **SOUND VOLUME 65 DB** **CABLE CROSS SECTION 3X1mm**

CODE	BARCODE	WATT	COLOR	CABLE EXT.	DIMENSIONS	WEIGHT	PACKING	MOQ
147-45011	5207227257667	1500W	black	800mm	260x250x140mm	0.922kg	1/12	1

ΣΤΕΓΝΩΤΗΡΕΣ ΧΕΡΙΩΝ HAND DRYERS

ΠΛΑΣΤΙΚΟΣ ΜΕ ΧΡΟΝΟΔΙΑΚΟΠΤΗ PLASTIC WITH TIMER

Volt: **220-240V 50/60Hz**
 Amperage: **8.20A**
 Air Speed: **20m/sec**
 Air Temperature: **40°C-55°C**
 Detection Distance: **0.5m**
 Delay Time: **1sec**



CODE	BARCODE	WATT	COLOR	DIMENSIONS	WEIGHT	PACKING	MOQ
147-45100	5207227069437	1800W	WHITE	240x240x230mm	2.159kg	1/8	1

ΠΛΑΣΤΙΚΟΣ ΜΕ ΧΡΟΝΟΔΙΑΚΟΠΤΗ PLASTIC WITH TIMER

Volt: **220-240V 50/60Hz**
 Amperage: **8.18A**
 Air Speed: **16m/sec**
 Air Temperature: **40°C-55°C**
 Detection Distance: **0.5m**
 Delay Time: **1sec**



CODE	BARCODE	WATT	COLOR	DIMENSIONS	WEIGHT	PACKING	MOQ
147-45101	5207227288654	1800W	BLACK	240x240x230mm	2.750	1/8	1

ΜΕΤΑΛΛΙΚΟΣ ΜΕ ΧΡΟΝΟΔΙΑΚΟΠΤΗ METALLIC WITH TIMER

Volt: **220-240V 50/60Hz**
 Amperage: **10.45A**
 Air Speed: **25m/sec**
 Air Temperature: **40°C-55°C**
 Detection Distance: **0.5m**
 Delay Time: **1sec**



CODE	BARCODE	WATT	COLOR	DIMENSIONS	WEIGHT	PACKING	MOQ
147-45102	5207227288678	2300W	WHITE	258x232x200mm	4.000kg	1/4	1
147-45103	5207227288692	2300W	NICKEL	258x232x200mm	4.000kg	1/4	1

Εργαλεία

Tools



ΜΟΝΩΤΙΚΕΣ ΤΑΙΝΙΕΣ
PVC ELECTRICAL INSULATING TAPE

PRODUCTION MATERIAL: **PVC/ FLAME RETARDANT**



19mm • 20 m



CODE	BARCODE	COLOR	LENGTH	WIDTH	THICKNESS	PACKING	MOQ
147-34000	5206139202000	WHITE	20m	19mm	0.125 mm	1\10\300	10
147-34001	5206139202017	BLACK	20m	19mm	0.125 mm	1\10\300	10
147-34002	5206139202024	RED	20m	19mm	0.125 mm	1\10\300	10
147-34003	5206139202031	YELLOW	20m	19mm	0.125 mm	1\10\300	10
147-34004	5206139202048	YELLOW-GREEN	20m	19mm	0.125 mm	1\10\300	10
147-34005	5206139202055	GREEN	20m	19mm	0.125 mm	1\10\300	10
147-34006	5206139202062	BLUE	20m	19mm	0.125 mm	1\10\300	10
147-34007	5206139202079	GREY	20m	19mm	0.125 mm	1\10\300	10
147-34008	5206139202086	BROWN	20m	19mm	0.125 mm	1\10\300	10

38mm • 20 m



CODE	BARCODE	COLOR	LENGTH	WIDTH	THICKNESS	PACKING	MOQ
147-34010	5206139202109	WHITE	20m	38mm	0.125 mm	1\5\150	10
147-34011	5206139202116	BLACK	20m	38mm	0.125 mm	1\5\150	10

48mm • 20 m



CODE	BARCODE	COLOR	LENGTH	WIDTH	THICKNESS	PACKING	MOQ
147-34032	5207227261749	WHITE	20m	48mm	0.125 mm	1\5\150	10
147-34033	5207227261770	BLACK	20m	48mm	0.125 mm	1\5\150	10

ΜΟΝΩΤΙΚΕΣ ΤΑΙΝΙΕΣ ΑΥΤΟΒΟΥΛΚΑΝΙΖΟΜΕΝΕΣ
PVC TAPES

PRODUCTION MATERIAL: **PVC**



CODE	BARCODE	COLOR	LENGTH	WIDTH	THICKNESS	PACKING	MOQ
147-34020	5206139072948	BLACK	9m	19mm	0.90 mm	1\48	5
147-34021	5206139072986	BLACK	1.5m	38mm	0.90 mm	1\48	5

ΤΑΙΝΙΑ ΣΥΣΚΕΥΑΣΙΑΣ FRAGILE
PACKAGING TAPE FRAGILE

PRODUCTION MATERIAL: **PVC**



CODE	BARCODE	COLOR	LENGTH	WIDTH	PACKING	MOQ
147-34050	5206139068316	WHITE WITH RED TYPE 'FRAGILE'	60m	48mm	6\54	6

ΤΣΑΝΤΕΣ ΕΡΓΑΛΕΙΩΝ & ΚΑΤΣΑΒΙΔΙΑ TOOL BAGS & SCREWDRIVERS

ΤΣΑΝΤΑ ΕΡΓΑΛΕΙΩΝ

TOOL BACKPACK

PRODUCTION MATERIAL: **OXFORD FABRIC**



147-18600



147-18601

CODE	BARCODE	COLOR	DIMENSIONS	WEIGHT	PACKING	MOQ
147-18600	5207227335006	BLACK	450x350x150mm	0.750kg	1/20	1
147-18601	5207227335013	GREY	340x150x420mm	1.65kg	1/30	1

ΚΑΤΣΑΒΙΔΙ ΔΟΚΙΜΑΣΤΙΚΟ

SCREWDRIVER TESTER

PRODUCTION MATERIAL: **AS**



147-18000

147-18001

CODE	BARCODE	VOLTAGE / Hz	SIZE	DIMENSIONS	WEIGHT	PACKING	MOQ
147-18000	5206139211002	100-500V 50/60Hz	SMALL	140x3mm	0.047kg	120/500	20
147-18001	5206139211019	100-500V 50/60Hz	BIG	200x3.5mm	0.054kg	120/500	20

ΣΕΤ ΚΑΤΣΑΒΙΔΙ ΔΟΚΙΜΑΣΤΙΚΟ

SET SCREWDRIVER TESTER

PRODUCTION MATERIAL: **AS+ABS**



147-18001

147-18001

CODE	BARCODE	VOLTAGE / Hz	SIZE	DIMENSIONS	WEIGHT	PACKING	MOQ
147-18020	5207227029714	100-500V 50/60Hz	SMALL	140x3mm	0.014kg	120/600	20
147-18021	5207227029745	100-500V 50/60Hz	BIG	185x3mm	0.026	120/600	20

ΣΕΤ ΠΟΛΥΧΡΩΜΟ ΚΑΤΣΑΒΙΔΙ ΔΟΚΙΜΑΣΤΙΚΟ

SET MULTICOLOR SCREWDRIVER TESTER

PRODUCTION MATERIAL: **AS**



147-18022



147-18023

CODE	BARCODE	VOLTAGE / Hz	SIZE	DIMENSIONS	WEIGHT	PACKING	MOQ
147-18022	5207227147364	100-500V 50/60Hz	SMALL	140x3mm	0.015kg	120/600	20
147-18023	5207227147395	100-500V 50/60Hz	BIG	190x4mm	0.029	120/600	20

ΚΑΤΣΑΒΙΔΙΑ SCREWDRIVERS

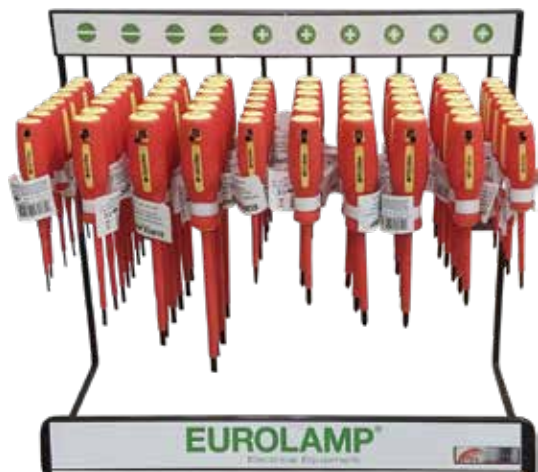

ΣΕΤ 100 ΚΑΤΣΑΒΙΔΙΑ

SET 100 SCREWDRIVERS

- Code Stand: **147-99809**
- For this stand you must select the following codes:
147-18110 / 147-18111 / 147-18112 / 147-18113
147-18115 / 147-18116 / 147-18117 / 147-18118 / 147-18119
- Minimum order required for free stand disposal: 10 pcs of each code

ΚΑΤΣΑΒΙΔΙΑ ΙΣΙΑ ΜΕ ΜΟΝΩΣΗ

INSULATED SCREWDRIVERS **SLOTTED**



VOLT
1000V

CODE	BARCODE	No.	WEIGHT	PACKING	MOQ
147-18110	5207227108105	2.5x75mm	0.033kg	1\10\100	10
147-18111	5207227108136	4.0x100mm	0.063kg	1\10\100	10
147-18112	5207227108167	5.5x125mm	0.103kg	1\10\100	10
147-18113	5207227108198	6.5x150mm	0.124kg	1\10\100	10

ΚΑΤΣΑΒΙΔΙΑ ΣΤΑΥΡΟΣ ΜΕ ΜΟΝΩΣΗ

INSULATED SCREWDRIVERS **PHILLIPS**



VOLT
1000V

CODE	BARCODE	No.	WEIGHT	PACKING	MOQ
147-18114	5207227108228	ph0x75mm	0.036kg	1\10\100	10
147-18115	5207227108259	ph1x80mm	0.067kg	1\10\100	10
147-18116	5207227108280	ph2x100mm	0.100kg	1\10\100	10

ΚΑΤΣΑΒΙΔΙΑ ΣΤΑΥΡΟΣ ΑΣΤΕΡΙΑΣ ΜΕ ΜΟΝΩΣΗ

INSULATED SCREWDRIVERS **POZI**



VOLT
1000V

CODE	BARCODE	No.	WEIGHT	PACKING	MOQ
147-18117	5207227108310	pz0x75mm	0.036kg	1\10\100	10
147-18118	5207227108341	pz1x80mm	0.066kg	1\10\100	10
147-18119	5207227108372	pz2x100mm	0.100kg	1\10\100	10



ΚΟΦΤΑΚΙ
DIAGONAL CUTTING NIPPERS **160mm VDE** **1** YEAR WARRANTY **OPERATING TEMP. -20°C - +55°C** **VOLT 1000V**

CODE	BARCODE	DIMENSIONS	WEIGHT	PACKING	MOQ
147-18150	5207227107894	160x70x165mm	0.232kg	1\10\60	1



ΚΟΦΤΑΚΙ
DIAGONAL CUTTING NIPPERS **180mm VDE** **1** YEAR WARRANTY **OPERATING TEMP. -20°C - +55°C** **VOLT 1000V**

CODE	BARCODE	DIMENSIONS	WEIGHT	PACKING	MOQ
147-18158	5207227108044	180x73x189mm	0.280kg	1\10\60	1



ΚΟΦΤΗΣ ΚΑΛΩΔΙΟΥ
CABLE CUTTER **180mm VDE** **1** YEAR WARRANTY **OPERATING TEMP. -20°C - +55°C** **VOLT 1000V**

CODE	BARCODE	DIMENSIONS	WEIGHT	PACKING	MOQ
147-18159	5207227108075	180x76x182mm	0.277kg	1\10\60	1



ΠΕΝΣΑ
COMBINATION PLIER **160mm VDE** **1** YEAR WARRANTY **OPERATING TEMP. -20°C - +55°C** **VOLT 1000V**

CODE	BARCODE	DIMENSIONS	WEIGHT	PACKING	MOQ
147-18153	5207227107924	160x60x169mm	0.229kg	1\10\60	1



ΠΕΝΣΑ
COMBINATION PLIER **180mm VDE** **1** YEAR WARRANTY **OPERATING TEMP. -20°C - +55°C** **VOLT 1000V**

CODE	BARCODE	DIMENSIONS	WEIGHT	PACKING	MOQ
147-18154	5207227107955	180x70x189mm	0.290kg	1\10\60	1



ΠΕΝΣΑ
COMBINATION PLIER **200mm VDE** **1** YEAR WARRANTY **OPERATING TEMP. -20°C - +55°C** **VOLT 1000V**

CODE	BARCODE	DIMENSIONS	WEIGHT	PACKING	MOQ
147-18155	5207227107986	200x70x200mm	0.238kg	1\10\60	1



ΜΙΤΟΤΣΙΜΠΙΔΟ
SNIPE NOSE PLIERS **160mm VDE** **1** YEAR WARRANTY **OPERATING TEMP. -20°C - +55°C** **VOLT 1000V**

CODE	BARCODE	DIMENSIONS	WEIGHT	PACKING	MOQ
147-18156	5207227108013	160x60x165mm	0.176kg	1\10\60	1



ΚΟΠΙΔΙ
UTILITY CUTTER **18mm** **1** YEAR WARRANTY **OPERATING TEMP. -20°C - +55°C** **VOLT 1000V**

CODE	BARCODE	DIMENSIONS	WEIGHT	PACKING	MOQ
147-18210	5207227107863	18x40x10mm	0.120kg	1\144	1

ΨΗΦΙΑΚΟ ΠΟΛΥΜΕΤΡΟ

DIGITAL MULTIMETER

PRODUCTION MATERIAL: **PLASTIC & METALLIC**

Cable Length: **300mm**

Measurement Range DC Volt: **2V-20V-200V-500V**

Measurement Range AC Volt: **200V-500V**

Measurement Range DC A: **5A**

Resistance: **200-2K-20K-200K-2M & Omega**



CODE	BARCODE	DISPLAY	DIMENSIONS	WEIGHT	PACKING	MOQ
147-18500	5207227059186	DIGITAL MONITOR	135x67x33mm	0.340kg	150	1

ΨΗΦΙΑΚΟ ΠΟΛΥΜΕΤΡΟ ΤΣΕΠΗΣ

POCKET DIGITAL MULTIMETER

PRODUCTION MATERIAL: **PLASTIC & METALLIC**

Cable Length: **200mm**

Measurement Range DC Volt: **2V-200V-400V**

Measurement Range AC Volt: **200V-400V**

Measurement Range DC A: **200mA**

Resistance: **200-2000-20K-200-2000K & Omega**



CODE	BARCODE	DISPLAY	DIMENSIONS	WEIGHT	PACKING	MOQ
147-18501	5207227059209	DIGITAL MONITOR	102x60x24mm	0.120kg	150/100	1

ΨΗΦΙΑΚΗ ΑΜΠΕΡΟΤΣΙΜΠΙΔΑ

DIGITAL CLAMP METER

PRODUCTION MATERIAL: **PLASTIC & METALLIC**

Cable Length: **300mm**

Measurement Range DC Volt: **1000V**

Measurement Range AC Volt: **750V**

Measurement Range DC A: **200-1000A**

Resistance: **200-20K & Omega**



CODE	BARCODE	DISPLAY	DIMENSIONS	WEIGHT	PACKING	MOQ
147-18502	5207227059223	DIGITAL MONITOR	230x68x37mm	0.340kg	1/40	1

ΕΚΚΙΝΗΤΗΣ ΜΕΤΑΛΛΟΥ ΝΑΤΡΙΟΥ 70-400W 230V

IGNITOR METAL SODIUM 70-400W 230V

PRODUCTION MATERIAL: **COPPER & METALLIC**

Volt: **220-240V 50/60Hz**

Amperage: **4.5A**



CODE	BARCODE	WATT	DIMENSIONS	WEIGHT	PACKING	MOQ
147-50040	5206139330406	70-400W	75x34x30mm	0.115kg	150	1

Διακόπτες / Πρίζες / Μπουτόν

Switches / Sockets / Buttons



ΔΙΑΚΟΠΤΕΣ / ΠΡΙΖΕΣ / ΜΠΟΥΤΟΝ SWITCHES / SOCKETS / BUTTONS

ΕΞΩΤΕΡΙΚΟΙ ΔΙΑΚΟΠΤΕΣ ΛΕΥΚΗ ΣΕΙΡΑ

SURFACE SIMPLE SWITCHES WHITE SERIES

PRODUCTION MATERIAL: **COPPER & PLASTIC**

Volt: **250V**

Watt: **2400W**

Amperage: **10A**



147-12240

147-12241

147-12242

147-12244

147-12245

147-12246



CODE	BARCODE	DESCRIPTION	DIMENSIONS	PACKING	MOQ
147-12240	5206139105400	ΔΙΑΚΟΠΤΗΣ ΕΞΩΤΕΡΙΚΟΣ ΑΠΛΟΣ ΜΙΝΙ ΛΕΥΚΟΣ SURFACE MINI SIMPLE SWITCH OUTDOOR WHITE	65x65x30mm	1\10\200	1
147-12241	5206139105417	ΔΙΑΚΟΠΤΗΣ ΕΞΩΤΕΡΙΚΟΣ Α/Ρ ΜΙΝΙ ΛΕΥΚΟΣ SURFACE MINI A/R SWITCH OUTDOOR WHITE	65x65x30mm	1\10\200	1
147-12242	5206139105424	ΔΙΑΚΟΠΤΗΣ ΕΞΩΤΕΡΙΚΟΣ Κ/Ρ ΜΙΝΙ ΛΕΥΚΟΣ SURFACE MINI K/R SWITCH OUTDOOR WHITE	65x65x30mm	1\10\200	1
147-12244	5206139045904	ΜΠΟΥΤΟΝ ΡΟΛΛΩΝ ΜΙΝΙ ΛΕΥΚΟ SURFACE MINI SHUTTER CONTROL SWITCH	65x65x30mm	1\10\200	1
147-12245	5206139105455	ΜΠΟΥΤΟΝ ΚΟΥΔΟΥΝΙΟΥ ΜΙΝΙ ΛΕΥΚΟ SURFACE MINI BELL PUSH-BUTTON OUTDOOR WHITE	65x65x30mm	1\10\200	1
147-12246	5206139105462	ΜΠΟΥΤΟΝ ΕΞΩΤΕΡΙΚΟΣ ΚΛΙΜΑΚΟΣΤΑΣΙΟΥ-ΛΥΧΝΙΑ ΜΙΝΙ SURFACE MINI PUSH-BUTTON WITH INDICATOR OUTDOOR	65x65x30mm	1\10\200	1

ΕΞΩΤΕΡΙΚΕΣ ΠΡΙΖΕΣ ΣΟΥΚΟ

SURFACE SOCKETS SCHUKO

PRODUCTION MATERIAL: **COPPER & PLASTIC**

Volt: **250V**

Watt: **3840W**

Amperage: **16A**

147-16252

147-16253

147-16254

147-16255



CODE	BARCODE	DESCRIPTION	DIMENSIONS	PACKING	MOQ
147-16252	5206139106728	ΠΡΙΖΑ ΜΙΝΙ ΣΟΥΚΟ ΜΟΝΗ ΧΩΡΙΣ ΚΑΠΑΚΙ ΛΕΥΚΗ IP20 SOCKET MINI SCHUKO SINGLE WITHOUT COVER WHITE IP20	65x65x30mm	1\20\200	1
147-16253	5206139106735	ΠΡΙΖΑ ΜΙΝΙ ΣΟΥΚΟ ΔΙΠΛΗ ΧΩΡΙΣ ΚΑΠΑΚΙ ΛΕΥΚΗ IP20 SOCKET MINI SCHUKO DOUBLE WITHOUT COVER WHITE IP20	110x65x45mm	1\20\160	1
147-16254	5206139106742	ΠΡΙΖΑ ΜΙΝΙ ΣΟΥΚΟ ΤΡΙΠΛΗ ΧΩΡΙΣ ΚΑΠΑΚΙ ΛΕΥΚΗ IP20 SOCKET MINI SCHUKO TRIPLE WITHOUT COVER WHITE IP20	145x65x45mm	1\12\144	1
147-16255	5206139106759	ΠΡΙΖΑ ΜΙΝΙ ΣΟΥΚΟ ΤΕΤΡΑΠΛΗ ΧΩΡΙΣ ΚΑΠΑΚΙ ΛΕΥΚΗ IP20 SOCKET MINI SCHUKO QUADRUPLE WITHOUT COVER WHITE	195x65x45mm	1\10\80	1

ΔΙΑΚΟΠΤΕΣ / ΠΡΙΖΕΣ / ΜΠΟΥΤΟΝ SWITCHES / SOCKETS / BUTTONS

ΕΞΩΤΕΡΙΚΕΣ ΠΡΙΖΕΣ TV / ΤΗΛΕΦΩΝΟΥ/ DATA ΛΕΥΚΗ ΣΕΙΡΑ

SURFACE SOCKETS TV / PHONE / DATA WHITE SERIES

PRODUCTION MATERIAL: **COPPER & PLASTIC**

Volt: **250V**

Watt: **2400W**

Amperage: **10A**



147-16241



147-16242



147-16243



147-16244



147-16245



147-16246



147-16247



IP20



OPERATING TEMP.
-25°C +100°C

CODE	BARCODE	DESCRIPTION	DIMENSIONS	PACKING	MOQ
147-16241	5206139106414	ΠΡΙΖΑ MINI TV ΤΕΡΜΑΤΙΚΗ ΛΕΥΚΗ IP20 SOCKET MINI TV TERMINAL WHITE IP20	65x65x30mm	1\10\200	1
147-16242	5206139106421	ΠΡΙΖΑ MINI TV & FM ΤΕΡΜΑΤΙΚΗ ΛΕΥΚΗ IP20 SOCKET MINI TV & FM TERMINAL WHITE IP20	65x65x30mm	1\10\200	1
147-16243	5206139106438	ΠΡΙΖΑ MINI ΤΗΛΕΦΩΝΟΥ ΜΟΝΗ RJ11 6P4C ΛΕΥΚΗ IP20 SOCKET MINI PHONE SINGLE RJ11 6P4C WHITE IP20	65x65x30mm	1\10\200	1
147-16244	5206139106445	ΠΡΙΖΑ MINI ΤΗΛΕΦΩΝΟΥ ΔΙΠΛΗ RJ11 6P4C ΛΕΥΚΗ IP20 SOCKET MINI PHONE DOUBLE RJ11 6P4C WHITE IP20	65x65x30mm	1\10\200	1
147-16245	5206139106452	ΠΡΙΖΑ MINI DATA ΜΟΝΗ RJ45 8P8C ΛΕΥΚΗ IP20 SOCKET MINI DATA SINGLE RJ45 8P8C WHITE IP20	65x65x30mm	1\10\200	1
147-16246	5206139106469	ΠΡΙΖΑ MINI DATA ΔΙΠΛΗ RJ45 8P8C ΛΕΥΚΗ IP20 SOCKET MINI PHONE DOUBLE RJ45 8P8C WHITE IP20	65x65x30mm	1\10\200	1
147-16247	5206139106476	ΠΡΙΖΑ MINI ΤΗΛΕΦΩΝΟΥ ΔΙΠΛΗ RJ11 & RJ45 ΛΕΥΚΗ IP20 SOCKET MINI PHONE DOUBLE RJ11 & RJ45 WHITE IP20	65x65x30mm	1\10\200	1

ΗΛΕΚΤΡΟΝΙΚΟΣ ΡΟΟΣΤΑΤΗΣ ΓΙΑ LED ΛΑΜΠΕΣ

ELECTRONIC DIMMER FOR LED LAMPS

PRODUCTION MATERIAL: **ABS & PLASTIC**

Volt: **220-240V 1-10V DC ?????**



147-66000



147-66001



IP20



OPERATING TEMP.
-20°C +40°C

CODE	BARCODE	WATT	COLOR	DIMENSIONS	PACKING	MOQ
147-66000	5207227058714	300W	WHITE	80x80x60mm	1\50	1
147-66001	5207227228483	400W	WHITE	80x80x60mm	1\50	1

ΔΙΑΚΟΠΤΕΣ / ΠΡΙΖΕΣ / ΜΠΟΥΤΟΝ SWITCHES / SOCKETS / BUTTONS

ΕΞΩΤΕΡΙΚΕΣ ΠΡΙΖΕΣ ΜΕ ΚΑΠΑΚΙ ΛΕΥΚΗ ΣΕΙΡΑ

SOCKETS OUTDOOR WITH COVER WHITE SERIES

PRODUCTION MATERIAL: **COPPER & PLASTIC**

Volt: **250V**

Watt: **3840W**

Amperage: **16A**



147-16220



147-16221

CODE	BARCODE	DESCRIPTION	DIMENSIONS	PACKING	MOQ
147-16220	5206139075529	ΠΡΙΖΑ ΕΞΩΤΕΡΙΚΗ ΣΟΥΚΟ ΜΕ ΚΑΠΑΚΙ ΛΕΥΚΗ IP54 SCHUKO SOCKET OUTDOOR WITH COVER WHITE IP54	70x70x50mm	1\10\100	1
147-16221	5206139075536	ΠΡΙΖΑ ΕΞΩΤΕΡΙΚΗ ΣΟΥΚΟ ΔΙΠΛΗ ΜΕ ΚΑΠΑΚΙ ΛΕΥΚΗ IP54 SCHUKO SOCKET OUTDOOR DOUBLE WITH COVER WHITE IP54	145x75x50mm	1\5\50	1

ΕΞΩΤΕΡΙΚΟΙ ΔΙΑΚΟΠΤΕΣ ΛΕΥΚΗ ΣΕΙΡΑ

SURFACE SIMPLE SWITCHES WHITE SERIES

PRODUCTION MATERIAL: **COPPER & PLASTIC**

Volt: **250V**

Watt: **2400W**

Amperage: **10A**



147-12210



147-12211



147-12212

CODE	BARCODE	DESCRIPTION	DIMENSIONS	PACKING	MOQ
147-12210	5206139075451	ΔΙΑΚΟΠΤΗΣ ΕΞΩΤΕΡΙΚΟΣ ΑΠΛΟΣ ΛΕΥΚΟΣ IP54 SURFACE SIMPLE SWITCH OUTDOOR WHITE IP54	70x70x50mm	1\10\100	1
147-12211	5206139075468	ΔΙΑΚΟΠΤΗΣ ΕΞΩΤΕΡΙΚΟΣ Α/Ρ ΛΕΥΚΟΣ IP54 SURFACE A/R SWITCH OUTDOOR WHITE IP54	70x70x50mm	1\10\100	1
147-12212	5206139075475	ΔΙΑΚΟΠΤΗΣ ΕΞΩΤΕΡΙΚΟΣ Κ/Ρ ΛΕΥΚΟΣ IP54 SURFACE K/R SWITCH OUTDOOR WHITE IP54	70x70x50mm	1\10\100	1

ΔΙΑΚΟΠΤΕΣ / ΠΡΙΖΕΣ / ΜΠΟΥΤΟΝ SWITCHES / SOCKETS / BUTTONS

ΕΞΩΤΕΡΙΚΟΙ ΔΙΑΚΟΠΤΕΣ ΓΚΡΙ ΣΕΙΡΑ

SURFACE SIMPLE SWITCHES GREY SERIES

PRODUCTION MATERIAL: **COPPER & PLASTIC**

Volt: **250V**
Watt: **2400W**
Amperage: **10A**



147-12230



147-12231



147-12233



147-12234



IP54



OPERATING TEMP.
-25°C +50°C

CODE	BARCODE	DESCRIPTION	DIMENSIONS	PACKING	MOQ
147-12230	5206139105301	ΔΙΑΚΟΠΤΗΣ ΕΞΩΤΕΡΙΚΟΣ ΑΠΛΟΣ ΓΚΡΙ IP54 SURFACE SIMPLE SWITCH OUTDOOR GREY IP54	70x70x50mm	1\10\100	1
147-12231	5206139105318	ΔΙΑΚΟΠΤΗΣ ΕΞΩΤΕΡΙΚΟΣ Α/Ρ ΓΚΡΙ IP54 SURFACE A/R SWITCH OUTDOOR GREY IP54	70x70x50mm	1\10\100	1
147-12232	5206139105325	ΔΙΑΚΟΠΤΗΣ ΕΞΩΤΕΡΙΚΟΣ Κ/Ρ ΓΚΡΙ IP54 SURFACE K/R SWITCH OUTDOOR GREY IP54	70x70x50mm	1\10\100	1
147-12233	5206139105332	ΔΙΑΚΟΠΤΗΣ ΕΞΩΤΕΡΙΚΟΣ Κ/Ρ Α/Ρ ΓΚΡΙ IP54 SURFACE A/R K/R SWITCH OUTDOOR GREY IP54	70x70x50mm	1\10\100	1
147-12236	5206139105363	ΜΠΟΥΤΟΝ ΕΞΩΤΕΡΙΚΟ ΚΟΥΔΟΥΝΙΟΥ ΓΚΡΙ IP54 SURFACE BELL PUSH-BUTTON OUTDOOR GREY IP54	70x70x50mm	1\10\100	1

ΕΞΩΤΕΡΙΚΕΣ ΠΡΙΖΕΣ ΜΕ ΚΑΠΑΚΙ ΓΚΡΙ ΣΕΙΡΑ

SOCKETS OUTDOOR WITH COVER GREY SERIES

PRODUCTION MATERIAL: **COPPER & PLASTIC**

Volt: **250V**
Watt: **3840W**
Amperage: **16A**



147-16216



147-16210



147-16213



IP54



OPERATING TEMP.
-25°C +50°C

CODE	BARCODE	DESCRIPTION	DIMENSIONS	PACKING	MOQ
147-16210	5206139106100	ΠΡΙΖΑ ΕΞΩΤΕΡΙΚΗ ΣΟΥΚΟ ΜΕ ΚΑΠΑΚΙ ΓΚΡΙ IP54 SCHUKO SOCKET OUTDOOR WITH COVER GREY IP54	70x70x50mm	1\10\100	10
147-16213	5206139106131	ΠΡΙΖΑ ΣΟΥΚΟ ΔΙΠΛΗ ΜΕ ΚΑΠΑΚΙ ΓΚΡΙ IP54 SCHUKO SOCKET OUTDOOR DOUBLE WITH COVER GREY IP54	145x75x50mm	1\5\50	1
147-16215	5206139106155	ΔΙΑΚΟΠΤΗΣ Α/Ρ ΚΑΙ ΠΡΙΖΑ ΣΟΥΚΟ ΓΚΡΙ IP54 SCHUKO SOCKET OUTDOOR WITH SWITCH A/R GREY IP54	145x75x50mm	1\5\50	1
147-16216	5206139106162	ΔΙΑΚΟΠΤΗΣ Κ/Ρ Α/Ρ ΚΑΙ ΠΡΙΖΑ ΣΟΥΚΟ ΓΚΡΙ IP54 SCHUKO SOCKET OUTDOOR WITH SWITCH K/R A/R GREY IP54	145x75x50mm	1\5\50	1

ΔΙΑΚΟΠΤΕΣ / ΠΡΙΖΕΣ / ΜΠΟΥΤΟΝ SWITCHES / SOCKETS / BUTTONS

ΔΙΑΚΟΠΤΑΚΙΑ ΕΝΔΙΑΜΕΣΑ

MIDDLE SWITCHES

PRODUCTION MATERIAL: **PA**

Volt: **220-240V**

Amperage: **2A**



147-05800



147-05801

CODE	BARCODE	WATT	COLOR	DIMENSIONS	PACKING	MOQ
147-05800	5207227192241	1440W	WHITE	60.2x26.5x20mm	10/100/800	10
147-05801	5207227192258	1440W	BLACK	60.2x26.5x20mm	10/100/800	10

ΔΙΑΚΟΠΤΑΚΙΑ ΕΝΔΙΑΜΕΣΑ

MIDDLE SWITCHES

PRODUCTION MATERIAL: **COPPER & PLASTIC**

Volt: **220-240V**

Amperage: **6A**



147-10044



147-10045

CODE	BARCODE	WATT	COLOR	DIMENSIONS	PACKING	MOQ
147-10044	5206139100443	1440W	WHITE	32x12x12mm	10/480	10
147-10045	5206139100450	1440W	BLACK	32x12x12mm	10/480	10

ΠΡΟΕΚΤΑΣΗ ΚΑΛΩΔΙΟΥ ΜΕ ΦΙΣ & ΕΝΔΙΑΜΕΣΟ ΔΙΑΚΟΠΤΗ

CABLE EXTENSION WITH PLUG AND INTERMEDIATE SWITCH

PRODUCTION MATERIAL: **COPPER & PVC**

Volt: **220-240V 50/60Hz**

Cable Type: **H03VVH2-F**

2x0.75mm • 2 m



147-13261



147-13261



CODE	BARCODE	WATT	CABLE EXT.	COLOR	DIMENSIONS	PACKING	MOQ
147-13261	5207227099243	1500W	2m	WHITE	Ø10x185x45x40mm	1/20/100	5
147-13262	5207227099250	1500W	2m	WHITE	Ø10x185x45x40mm	1/20/100	5

Αναλώσιμο ηλεκτρολογικό υλικό

Electrical consumables

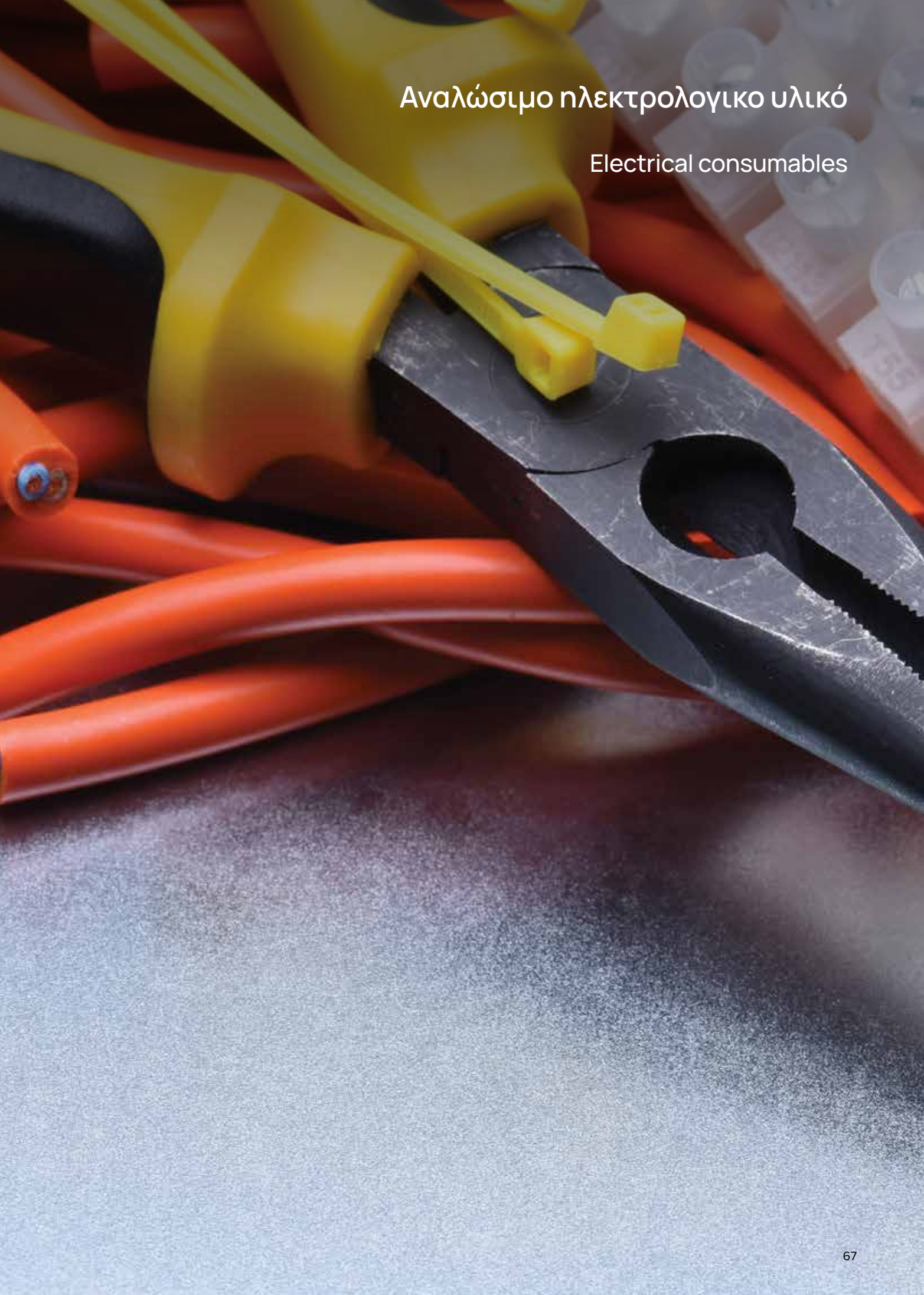

ΑΝΑΛΩΣΙΜΟ ΗΛΕΚΤΡΟΛΟΓΙΚΟ ΥΛΙΚΟ ELECTRICAL CONSUMABLES

ΚΛΕΜΜΑ PCT

TERMINAL BLOCKS PCT

PRODUCTION MATERIAL: PC



147-11040

147-11041

147-11042

CODE	BARCODE	COLOR	SEATS	SIZE	AMPERAGE	DIMENSIONS	PACKING	MOQ
147-11040	5207227099373	CLEAR & ORANGE	2	0.20-4mm	32A	19.4x13x9.6mm	25\250\3000	25
147-11041	5207227099380	CLEAR & ORANGE	3	0.20-4mm	32A	19.4x18.6x9.6mm	25\250\3000	25
147-11042	5207227099397	CLEAR & ORANGE	5	0.20-4mm	32A	19.4x29.8x9.6mm	25\250\2500	25

ΚΛΕΜΜΑ SL

TERMINAL BLOCKS SL

PRODUCTION MATERIAL: PC



147-11060

147-11061

147-11062

CODE	BARCODE	COLOR	SEATS	SIZE	AMPERAGE	DIMENSIONS	PACKING	MOQ
147-11060	5207227260681	CLEAR & BLUE	2	0.20-4mm	32A	19.2x15.5x10.5mm	25/250/2000	25
147-11061	5207227260728	CLEAR & BLUE	3	0.20-4mm	32A	19.2x21.8x10.8mm	25/250/2000	25
147-11062	5207227260766	CLEAR & BLUE	5	0.20-4mm	32A	19.2x34.4x10.8mm	25/250/2000	25

ΚΛΕΜΜΑ PCT

TERMINAL BLOCKS PCT

PRODUCTION MATERIAL: PC



147-11043

147-11044

147-11045

147-11046

147-11047

CODE	BARCODE	COLOR	SEATS	SIZE	AMPERAGE	DIMENSIONS	PACKING	MOQ
147-11043	5207227099403	CLEAR & WHITE	2	0.50-2.5mm	24A	16.3x9.9x5.7mm	25\250\5000	25
147-11044	5207227099410	CLEAR & ORANGE	3	0.50-2.5mm	24A	16.3x13.9x5.7mm	25\250\5000	25
147-11045	5207227099427	CLEAR & RED	4	0.50-2.5mm	24A	16.3x17.9x5.7mm	25\250\5000	25
147-11046	5207227099434	CLEAR & RED	5	0.50-2.5mm	24A	16.3x21.9x5.7mm	25\250\5000	25
147-11047	5207227099441	CLEAR & WHITE	8	0.50-2.5mm	24A	16.3x17.8x11.3mm	20\200\5000	25

ΚΛΕΜΜΑ PCT

TERMINAL BLOCKS PCT

PRODUCTION MATERIAL: PC



147-11048

147-11049

147-11050

CODE	BARCODE	COLOR	SEATS	SIZE	AMPERAGE	DIMENSIONS	PACKING	MOQ
147-11048	5207227099458	GREY & ORANGE	2	0.80-2.5mm	32A	21.2x12.5x14.5mm	25\250\3000	25
147-11049	5207227099465	GREY & ORANGE	3	0.80-2.5mm	32A	21.2x17.1x14.5mm	25\250\3000	25
147-11050	5207227099472	GREY & ORANGE	5	0.80-2.5mm	32A	21.2x26.4x14.5mm	20\200\3000	25

ΑΝΑΛΩΣΙΜΟ ΗΛΕΚΤΡΟΛΟΓΙΚΟ ΥΛΙΚΟ ELECTRICAL CONSUMABLES

ΚΛΕΜΜΑ ΣΥΝΔΕΣΜΟΣ

TERMINAL CONNECTOR

PRODUCTION MATERIAL: PC



147-11070



147-11071



147-11072

CODE	BARCODE	COLOR	SEATS	SIZE	AMPERAGE	DIMENSIONS	PACKING	MOQ
147-11070	5207227261107	GREY / ORANGE	2	0,20-2,5mm	32A	41.5x13.5x14.8mm	25/250/2000	25
147-11071	5207227261145	GREY / ORANGE	3	0,20-2,5mm	32A	41.5x18.5x14.8mm	25/250/2000	25
147-11072	5207227261183	GREY / ORANGE	4	0,20-2,5mm	32A	41.5x23.5x14.8mm	10/100/800	10

ΚΛΕΜΜΑ ΚΛΕΦΤΗΣ

TERMINAL BLOCK

PRODUCTION MATERIAL: PC



147-11073



147-11074

CODE	BARCODE	COLOR	SEATS	SIZE	AMPERAGE	DIMENSIONS	PACKING	MOQ
147-11073	5207227261220	CLEAR / RED / BLUE	2	0,20-2,5mm	32A	40.2x13.8x10.2mm	25/250/2000	25
147-11074	5207227261268	CLEAR / RED / BLUE	4	0,20-2,5mm	32A	40.2x25.1x10.2mm	25/250/2000	25

ΚΛΕΜΜΑ ΑΝΤΑΠΤΟΡ

TERMINAL ADAPTOR

PRODUCTION MATERIAL: PC



147-11063



147-11064



147-11065



147-11066



147-11067



147-11068



147-11069

CODE	BARCODE	COLOR	SEATS	SIZE	AMPERAGE	DIMENSIONS	PACKING	MOQ
147-11063	5207227260803	GREY / ORANGE	2	0.20-2.5mm	32A	41.5x13.1x14.8mm	25/250/2000	25
147-11064	5207227260841	GREY / ORANGE	3	0.20-2.5mm	32A	41.5x17.7x14.8mm	25/250/2000	25
147-11065	5207227260889	GREY / ORANGE	5	0.20-2.5mm	32A	41.5x26.9x14.8mm	10/100/800	10
147-11066	5207227260926	GREY / RED / BLUE	4	0.20-2.5mm	32A	41.5x23.7x14.8mm	25/250/2000	25
147-11067	5207227260964	GREY / RED / BLUE	6	0.20-2.5mm	32A	41.5x31.9x14.8mm	10/100/800	10
147-11068	5207227261015	GREY / RED / BLUE / YELLOW	6	0.20-2.5mm	32A	41.5x36x15mm	10/100/800	10
147-11069	5207227261060	GREY / RED / BLUE / YELLOW	9	0.20-2.5mm	32A	41.5x48.8x15mm	10/100/800	10

ΜΟΥΦΑ ΜΕ ΡΗΤΙΝΗ

POTTING COMPOUND

PRODUCTION MATERIAL: PLASTIC & RESIN



147-11310



147-11311



147-11312

CODE	BARCODE	COLOR	DIMENSIONS	PACKING	MOQ
147-11310	5207227278273	GREEN	42.4x38x26mm	1\20\600	1
147-11311	5207227278303	GREEN	52x38x26mm	1\15\450	1
147-11312	5207227278334	GREEN	74x46.2x26mm	1\10\300	1

ΑΝΑΛΩΣΙΜΟ ΗΛΕΚΤΡΟΛΟΓΙΚΟ ΥΛΙΚΟ ELECTRICAL CONSUMABLES

ΚΛΕΜΑ ΠΟΛΥΠΡΟΠΥΛΕΝΙΟΥ

TERMINAL BLOCKS POLYPROPYLENE

PRODUCTION MATERIAL: **PP**



CODE	BARCODE	COLOR	SEATS	SIZE	AMPERAGE	DIMENSIONS	PACKING	MOQ
147-11000	5206139111005	WHITE	12	2.5mm	3A	90.3x15.5x11.5mm	10\1000	10
147-11001	5206139111012	WHITE	12	4mm	3A	90.3x15.5x11.5mm	10\1000	10
147-11002	5206139111029	WHITE	12	6mm	6A	110.5x15.5x12.4mm	10\1000	10
147-11003	5206139111036	WHITE	12	10mm	10A	116.7x20x14.9mm	10\500	10
147-11004	5206139111043	WHITE	12	16mm	30A	164.6x25x18.8mm	10\300	10
147-11005	5206139111050	WHITE	12	25mm	60A	187.6x29x23.5mm	10\200	10

ΚΛΕΜΜΑ ΠΟΛΥΠΡΟΠΥΛΕΝΙΟΥ ΤΑΧΕΙΑΣ ΣΥΝΔΕΣΗΣ

TERMINAL BLOCKS POLYPROPYLENE FAST CONNECTION

PRODUCTION MATERIAL: **PP & STAINLESS STEEL**



147-11080/81

147-11082/83



CODE	BARCODE	COLOR	SEATS	SIZE	AMPERAGE	DIMENSIONS	PACKING	MOQ
147-11080	5207227328992	WHITE	2	1.5mm	10A	17x14x10.7mm	20\3000	5
147-11081	5207227251214	WHITE	2	2.5mm	10A	20x17.5x13.5mm	20\3000	5
147-11082	5207227329005	WHITE	3	1.5mm	10A	18x19.8x14.7mm	20\3000	5
147-11083	5207227329012	WHITE	3	2.5mm	10A	19.8x28.8x14.7mm	20\3000	5

ΚΥΠΑΡΙΣΣΑΚΙ

TERMINAL T8 BLOCK

PRODUCTION MATERIAL: **POLYAMIDE**



CODE	BARCODE	COLOR	SEATS	SIZE	AMPERAGE	DIMENSIONS	PACKING	MOQ
147-11200	5206139101006	GREY	8	16mm	16A	173x26.4x23.6mm	1\10\200	2
147-11201	5207227022715	GREY	8	25mm	16A	206x31.4x27mm	1\10\100	2
147-11202	5207227022708	GREY	8	35mm	16A	251x41.5x32.3mm	1\10\80	2
147-11203	5207227107252	GREY	8	50mm	16A	250x40x33mm	1\5\50	2
147-11204	5206139101044	GREY	8	70mm	16A	271x43.5x37.9mm	1\10\40	2

ΑΝΑΛΩΣΙΜΟ ΗΛΕΚΤΡΟΛΟΓΙΚΟ ΥΛΙΚΟ ELECTRICAL CONSUMABLES

ΜΠΑΡΑ ΟΥΔΕΤΕΡΟΥ

NEUTRAL CONNECTOR

PRODUCTION MATERIAL: PA



147-11220



147-11223



147-11224



147-11227



CODE	BARCODE	COLOR	SEATS	AMPERAGE	DIMENSIONS	PACKING	MOQ
147-11220	5207227291067	BLUE	6	60A	58x10.4x35mm	40\1000	5
147-11221	5207227291098	BLUE	8	60A	78.4x10.4x35mm	40\1000	5
147-11222	5207227291128	BLUE	10	60A	90x10.4x35mm	20\500	5
147-11223	5207227291159	BLUE	12	60A	103.5x10.4x35mm	20\500	5
147-11224	5207227291180	GREEN	6	60A	58x10.4x35mm	40\1000	5
147-11225	5207227291210	GREEN	8	60A	78.4x10.4x35mm	40\1000	5
147-11226	5207227291241	GREEN	10	60A	90x10.4x35mm	20\500	5
147-11227	5207227291272	GREEN	12	60A	103.5x10.4x35mm	20\500	5

ΜΠΛΟΚ ΔΙΑΝΟΜΗΣ ΡΑΓΑΣ

DISTRIBUTION BLOCK BAR

PRODUCTION MATERIAL: PA & PC



147-11230



147-11235

CODE	BARCODE	COLOR	AMPERAGE	DIMENSIONS	PACKING	MOQ
147-11230	5207227291302	WHITE / BLUE	80A	64.5x28x48mm	5\200	2
147-11231	5207227291333	WHITE / BLUE	125A	74.2x28x48mm	5\150	2
147-11232	5207227291364	WHITE / BLUE	160A	74.2x28x48mm	5\150	2
147-11233	5207227291395	WHITE / BLUE	250A	95x47.5x51mm	3\60	2
147-11234	5207227291425	WHITE / BLUE	400A	95x47.5x51mm	3\60	2
147-11235	5207227291456	WHITE / BLUE	500A	95x47.5x51mm	3\60	2

ΔΙΑΚΛΑΔΩΤΗΣ ΡΑΓΑΣ

SPLITTER

PRODUCTION MATERIAL: PA & PC



147-11240



147-11242



147-11243



147-11245

CODE	BARCODE	COLOR	BARS	SEATS	AMPERAGE	DIMENSIONS	PACKING	MOQ
147-11240	5207227291487	WHITE / BLUE	2	7	125A	66x44.5x51mm	1\100	2
147-11241	5207227291500	WHITE / BLUE	2	11	125A	100x44.5x51mm	1\100	2
147-11242	5207227291524	WHITE / BLUE	2	15	125A	132.5x44.5x51mm	1\100	2
147-11243	5207227291548	WHITE / BLUE	4	7	125A	66x86x51mm	1\100	2
147-11244	5207227291562	WHITE / BLUE	4	11	125A	100x86x51mm	1\50	2
147-11245	5207227291586	WHITE / BLUE	4	15	125A	132.5x86x51mm	1\50	2

ΑΝΑΛΩΣΙΜΟ ΗΛΕΚΤΡΟΛΟΓΙΚΟ ΥΛΙΚΟ ELECTRICAL CONSUMABLES

ΚΑΨΕΣ ΚΑΛΩΔΙΩΝ

WIRE CONNECTORS

PRODUCTION MATERIAL: **PA66**



147-02010

147-02011

147-02012

CODE	BARCODE	COLOR	SIZE	AMPERAGE	DIMENSIONS	PACKING	MOQ
147-02010	5206139220103	ORANGE	1.5mm	16A	Ø11.5x20mm	1 BAG (100PCS) \ 10000	3
147-02011	5206139220110	YELLOW	2.5mm	16A	Ø13.5x23.5mm	1 BAG (100PCS) \ 5000	3
147-02012	5206139220127	RED	4mm	16A	Ø23.5x15.5mm	1 BAG (100PCS) \ 5000	3

ΟΥΠΑ

EXPAND PLUG

PRODUCTION MATERIAL: **PE**



147-11300

147-11302

147-11303

147-11304

CODE	BARCODE	COLOR	SIZE	DIMENSIONS	PACKING	MOQ
147-11300	5207227032684	BLUE	No 6	Ø4x29.8mm	1 BAG (100PCS) \ 20000	5
147-11302	5207227032714	BLUE	No 8	Ø5x39.2mm	1 BAG (100PCS) \ 10000	5
147-11303	5207227032745	BLUE	No 10	Ø6x44mm	1 BAG (50PCS) \ 10000	5
147-11304	5207227032776	BLUE	No 12	Ø4x29.8mm	1 BAG (25PCS) \ 1000	5

ΜΕΤΑΛΛΙΚΟ ΤΣΕΡΚΙ

METALLIC PERFORATED BAND

PRODUCTION MATERIAL: **METALLIC**



CODE	BARCODE	COLOR	DIMENSIONS	PACKING	MOQ
147-08600	5207227107351	METALLIC	10m x 12mm	120	1
147-08601	5207227107375	METALLIC	10m x 17mm	120	1

ΣΥΝΔΕΣΜΟΣ ΚΑΛΩΔΙΩΝ

WIRE CONNECTOR

PRODUCTION MATERIAL: **COPPER & NYLON**



147-11030

147-11031

147-11032

CODE	BARCODE	COLOR	SEATS	CROSS CABLE	AMPERAGE	DIMENSIONS	PACKING	MOQ
147-11030	5207227059339	BLACK	2	3x1.5mm	16A	Ø27x84mm	1\10\400	10
147-11031	5207227059360	BLACK	3	3x1.5mm	16A	Ø32x93x69.2mm	1\10\200	10
147-11033	5207227329463	BLACK	3	3x2.5mm	16A	Ø20x81mm	1\10\400	10
147-11034	5207227329470	BLACK	3	3x2.5mm	16A	Ø25x108x75mm	1\10\200	10
147-11035	5207227329487	BLACK	5	3x2.5mm	16A	Ø33x127mm	1\10\300	10
147-11032	5207227124334	BLACK	5	3x2.5mm	16A	Ø28x112x35mm	1\10\300	10



ΑΝΤΑΠΤΟP SOLAR

ADAPTORSOLAR

PRODUCTION MATERIAL: **PC**



147-11400



147-11401

CODE	BARCODE	COLOR	AMPERAGE	VOLTAGE	DIMENSIONS	PACKING	MOQ
147-11400	5207227218910	BLACK	30A	1000V	190x190x570mm	1/2000	1
147-11401	5207227218927	BLACK	30A	1000V	190x190x560mm	1/2000	1

ΑΝΤΑΠΤΟP SOLAR

ADAPTORSOLAR

PRODUCTION MATERIAL: **PPO**



147-11410/11



147-11412/13



147-11414/15



147-11416/17

CODE	BARCODE	COLOR	AMPERAGE	VOLTAGE	DIMENSIONS	PACKING	MOQ
147-11410	5207227218934	BLACK	50A	1000V	1090x408x200mm	1/250	1
147-11411	5207227218941	BLACK	50A	1000V	1090x408x200mm	1/250	1
147-11412	5207227218958	BLACK	50A	1000V	1090x630x200mm	1/250	1
147-11413	5207227218965	BLACK	50A	1000V	1090x630x200mm	1/250	1
147-11414	5207227218972	BLACK	30A	1000V	3000x400x190mm	1/200	1
147-11415	5207227218989	BLACK	30A	1000V	3000x400x190mm	1/200	1
147-11416	5207227218996	BLACK	30A	1000V	3000x2900x190mm	1/100	1
147-11417	5207227219009	BLACK	30A	1000V	3000x2900x190mm	1/100	1

ΔΕΜΑΤΙΚΑ CABLE TIES

PRODUCTION MATERIAL: **NYLON 66 94V-2 UL**

- Erosion Control & Resistance to high temperatures
- Raw material's country of origin: Vydyn® by USA



CODE	BARCODE	COLOR	SIZE	BUNDLE DIAM.	LOOP STRENGTH	PACKING	MOQ
147-54002	5206139540027	WHITE	120x2.5	2mm ~ 30mm	8 kgs	100pcs (Nylon Bag)\ 500Bags (in 1ctn)	5
147-54004	5206139540041	WHITE	160x2.5	2mm ~ 40mm	22 kgs	100pcs (Nylon Bag)\ 500Bags (in 1ctn)	5
147-54005	5206139540058	WHITE	200x2.5	2mm ~ 50mm	8 kgs	100pcs (Nylon Bag)\ 150Bags (in 1ctn)	5
147-54006	5206139004413	WHITE	150x3.6	3mm ~ 35mm	18 kgs	100pcs (Nylon Bag)\ 104Bags (in 1ctn)	5
147-54007	5206139540072	WHITE	200x3.6	3mm ~ 50mm	22kgs	100pcs (Nylon Bag)\ 75Bags (in 1ctn)	5
147-54008	5206139540089	WHITE	250x3.6	3mm ~ 65mm	18 kgs	100pcs (Nylon Bag)\ 75Bags (in 1ctn)	5
147-54009	5207227099090	WHITE	300x3.6	3mm ~ 80mm	18 kgs	100pcs (Nylon Bag)\ 150Bags (in 1ctn)	5
147-54010	5207227099113	WHITE	370x3.6	3mm ~ 102mm	18 kgs	100pcs (Nylon Bag)\ 120Bags (in 1ctn)	5
147-54012	5206139540126	WHITE	200x4.8	3mm ~ 50mm	22kgs	100pcs (Nylon Bag)\ 70Bags (in 1ctn)	5
147-54013	5206139540133	WHITE	250x4.8	3mm ~ 65mm	22kgs	100pcs (Nylon Bag)\ 120Bags (in 1ctn)	5
147-54014	5206139540140	WHITE	300x4.8	3mm ~ 82mm	22 kgs	100pcs (Nylon Bag)\ 50Bags (in 1ctn)	5
147-54015	5206139540157	WHITE	350x4.8	3mm ~ 90mm	22kgs	100pcs (Nylon Bag)\ 40Bags (in 1ctn)	3
147-54016	5206139540164	WHITE	450x4.8	3mm ~ 130mm	22kgs	100pcs (Nylon Bag)\ 31Bags (in 1ctn)	3
147-54017	5206139004789	WHITE	350x7.6	4mm ~ 90mm	55kgs	100pcs (Nylon Bag)\ 25Bags (in 1ctn)	3
147-54018	5207227099137	WHITE	450x7.6	4mm ~ 120mm	53kgs	100pcs (Nylon Bag)\ 35Bags (in 1ctn)	3
147-54021	5206139540218	WHITE	550x7.6	4mm ~ 160mm	55 kgs	100pcs (Nylon Bag)\ 15Bags (in 1ctn)	3



ΔΕΜΑΤΙΚΑ CABLE TIES

PRODUCTION MATERIAL: **NYLON 66 94V-2 UL**

- Erosion Control & Resistance to high temperatures
- Raw material's country of origin: Vydyn® by USA



CODE	BARCODE	COLOR	SIZE	BUNDLE DIAM.	LOOP STRENGTH	PACKING	MOQ
147-54102	5206139541024	BLACK	120x2.5	2mm ~ 30mm	8 kgs	100pcs (Nylon Bag)\ 500Bags (in 1ctn)	5
147-54104	5206139541048	BLACK	160x2.5	2mm ~ 40mm	22 kgs	100pcs (Nylon Bag)\ 500Bags (in 1ctn)	5
147-54105	5206139541055	BLACK	200x2.5	2mm ~ 50mm	8 kgs	100pcs (Nylon Bag)\ 150Bags (in 1ctn)	5
147-54106	5206139541062	BLACK	150x3.6	3mm ~ 35mm	18 kgs	100pcs (Nylon Bag)\ 104Bags (in 1ctn)	5
147-54107	5206139541079	BLACK	200x3.6	3mm ~ 50mm	22kgs	100pcs (Nylon Bag)\ 75Bags (in 1ctn)	5
147-54108	5206139541086	BLACK	250x3.6	3mm ~ 65mm	18 kgs	100pcs (Nylon Bag)\ 75Bags (in 1ctn)	5
147-54109	5207227099151	BLACK	300x3.6	3mm ~ 80mm	18 kgs	100pcs (Nylon Bag)\ 150Bags (in 1ctn)	5
147-54110	5207227099175	BLACK	370x3.6	3mm ~ 102mm	18 kgs	100pcs (Nylon Bag)\ 120Bags (in 1ctn)	5
147-54112	5206139541123	BLACK	200x4.8	3mm ~ 50mm	22kgs	100pcs (Nylon Bag)\ 70Bags (in 1ctn)	5
147-54113	5206139541130	BLACK	250x4.8	3mm ~ 65mm	22kgs	100pcs (Nylon Bag)\ 120Bags (in 1ctn)	5
147-54114	5206139541147	BLACK	300x4.8	3mm ~ 82mm	22 kgs	100pcs (Nylon Bag)\ 50Bags (in 1ctn)	5
147-54115	5206139541154	BLACK	350x4.8	3mm ~ 90mm	22kgs	100pcs (Nylon Bag)\ 40Bags (in 1ctn)	3
147-54116	5206139004796	BLACK	450x4.8	3mm ~ 130mm	22kgs	100pcs (Nylon Bag)\ 31Bags (in 1ctn)	3
147-54117	5206139004802	BLACK	350x7.6	4mm ~ 90mm	55kgs	100pcs (Nylon Bag)\ 25Bags (in 1ctn)	3
147-54118	5207227099199	BLACK	450x7.6	4mm ~ 120mm	53kgs	100pcs (Nylon Bag)\ 35Bags (in 1ctn)	3
147-54121	5206139015082	BLACK	550x7.6	4mm ~ 160mm	55 kgs	100pcs (Nylon Bag)\ 15Bags (in 1ctn)	3
147-54062	5206139050199	GREEN	200x2.5	3mm ~ 50mm	22kgs	100pcs (Nylon Bag)\ 150Bags (in 1ctn)	5

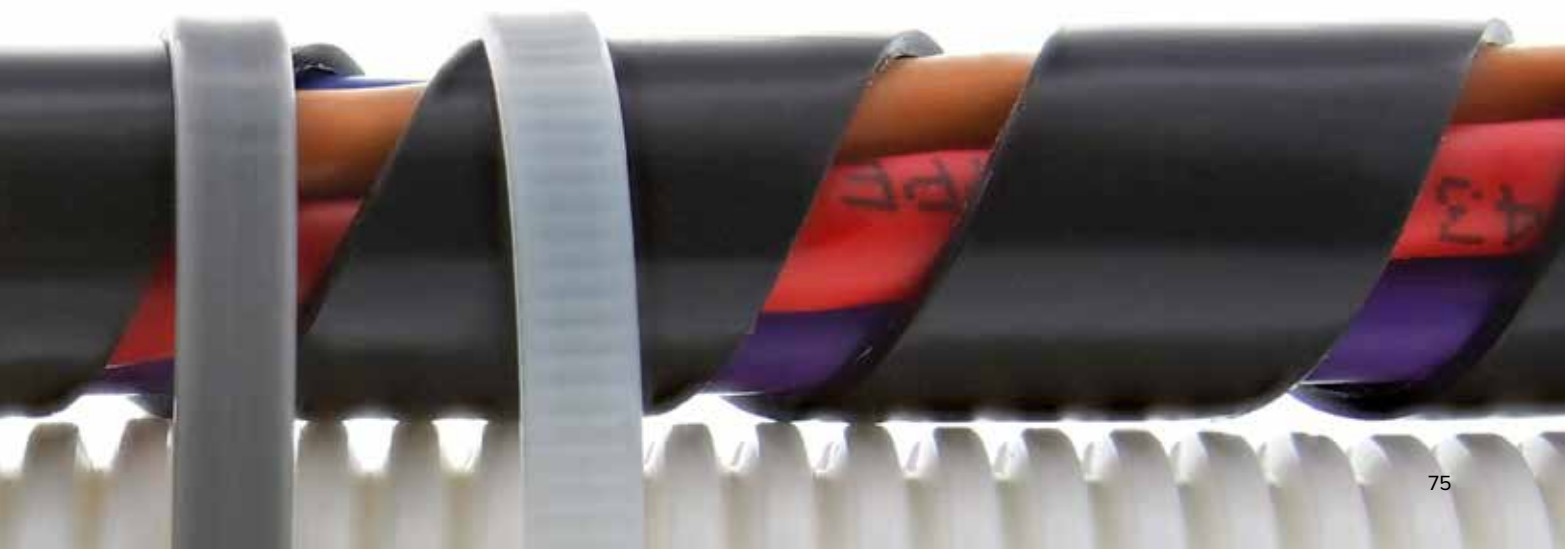

ΑΝΑΛΩΣΙΜΟ ΗΛΕΚΤΡΟΛΟΓΙΚΟ ΥΛΙΚΟ ELECTRICAL CONSUMABLES

POKA CABLE CLIP

PRODUCTION MATERIAL: **PE & STEEL**



CODE	BARCODE	COLOR	SIZE	HEIGHT	WEIGHT	PACKING	MOQ
147-48000	5206139067593	WHITE	5/20	6mm	0.065kg	100\300	5
147-48001	5206139067609	WHITE	6/25	8mm	0.080kg	100\200	5
147-48002	5206139067616	WHITE	7/25	8.7mm	0.085kg	100\200	5
147-48003	5206139067623	WHITE	8/25	9.5mm	0.106kg	100\200	5
147-48004	5206139067630	WHITE	9/25	11mm	0.121kg	100\100	5
147-48005	5206139067647	WHITE	10/25	12mm	0.141kg	100\100	5
147-48010	5206139067746	WHITE	6/35	8mm	0.098kg	100\200	5
147-48011	5206139067753	WHITE	7/35	8.7mm	0.101kg	100\200	5
147-48012	5206139067760	WHITE	8/35	9.5mm	0.128kg	100\100	5
147-48013	5206139067777	WHITE	9/35	11mm	0.145kg	100\100	5
147-48014	5206139067784	WHITE	10/35	12mm	0.158kg	100\100	5
147-48015	5206139067791	WHITE	12/35	13.5mm	0.203kg	100\100	5
147-48016	5206139067807	WHITE	14/35	16.5mm	0.258kg	100\100	5
147-48017	5206139067814	WHITE	16/35	18mm	0.301kg	100\50	5
147-48019	5206139067821	WHITE	20/45	22.5mm	0.251kg	50\50	5
147-48020	5206139067845	WHITE	22/45	23.5mm	0.285kg	50\50	5
147-48031	5207227060816	BLACK	6/25	8mm	0.080kg	100\200	5
147-48032	5207227060830	BLACK	7/25	8.7mm	0.085kg	100\200	5
147-48033	5207227060854	BLACK	8/25	9.5mm	0.106kg	100\200	5
147-48034	5207227060878	BLACK	9/25	11mm	0.121kg	100\100	5

POKA CABLE CLIP

PRODUCTION MATERIAL: **ABS**



CODE	BARCODE	COLOR	SIZE	HEIGHT	WEIGHT	PACKING	MOQ
147-54033	5206139540331	WHITE	20x20	6.1mm	0.010kg	100PCS (NYLON BAG)\ 160BAGS (IN 1CTN)	2
147-54034	5206139540348	WHITE	30x30	8.7mm	0.030kg	100PCS (NYLON BAG)\ 70BAGS (IN 1CTN)	2

Ντουί / Αντάπτορες / Φωτάκια Νυχτός

Lampholders / Adaptors / Night Lights



NTOYI LAMPHOLDERS

BAKELITOY

BAKELITE



147-23008



147-23009



147-23010



147-23011



147-23029



147-23030



147-23036



147-23031



147-23032



147-23033



147-23037



VOLT
250V



CODE	BARCODE	COLOR	IP	SPECIAL DESCRIPTION	BASEHOLDER	PACKING	MOQ
147-23008	5207227099298	WHITE	IP20	2 RINGS	E14	20\200	20
147-23009	5207227099236	BLACK	IP20	2 RINGS	E27	20\200	20
147-23010	5206139108104	BLACK	IP20	2 RINGS	E14	30\300	30
147-23011	5206139108111	BLACK	IP20	2 RINGS	E27	20\200	30
147-23029	5207227150340	BLACK	IP20	SIMPLE	E27	10\50\500	10
147-23030	5206139108302	WHITE	IP20	SIMPLE	E27	10\50\500	10
147-23031	5206139108319	WHITE	IP20	SIMPLE	E14	1\50\1200	20
147-23032	5206139108326	BLACK	IP20	SIMPLE	E14	1\50\1200	20
147-23033	5206139108333	WHITE	IP20	BARREL	B22	1\50\600	10
147-23036	5207227041891	BLACK	IP20	FAST CONNECTION	E27	1\10\500	10
147-23037	5207227068607	BLACK	IP44	GARLAND	E27	1\12\600	12

METALLIKO

METALLIC



147-23042



147-23043



147-23044



147-23045



VOLT
250V



CODE	BARCODE	COLOR	IP	SPECIAL DESCRIPTION	BASEHOLDER	PACKING	MOQ
147-23042	5206139020123	NICKEL	IP20	2 RINGS	E14	32\320	10
147-23043	5206139020130	NICKEL	IP20	2 RINGS	E27	32\256	10
147-23044	5206139020147	GOLD	IP20	2 RINGS	E14	25\200	10
147-23045	5206139020154	GOLD	IP20	2 RINGS	E27	32\256	10

ΟΡΕΙΧΑΛΚΙΝΟ

BRASS



147-23040



147-23041



VOLT
1000V



CODE	BARCODE	COLOR	IP	SPECIAL DESCRIPTION	BASEHOLDER	PACKING	MOQ
147-23040	5206139108401	BRASS	IP20	SIMPLE	E14	50\1000	20
147-23041	5206139108418	BRASS	IP20	SIMPLE	E27	20\400	20

ΝΤΟΥΙ LAMPHOLDERS

ΠΟΡΣΕΛΑΝΗΣ PORCELAIN



VOLT
250V



CODE	BARCODE	COLOR	IP	SPECIAL DESCRIPTION	BASEHOLDER	PACKING	MOQ
147-23000	5206139108005	WHITE	IP20	PORCELAIN 1/8	E27	20\200	20
147-23002	5206139108029	WHITE	IP20	FOR SPOT	E27	20\200	20
147-23003	5206139108036	WHITE	IP20	FOR GUTTER	E27	20\200	20
147-23004	5206139108043	WHITE	IP20	PLAIN	E27	1\200	10
147-23016	5206139108166	WHITE	IP20	WITH TWO BARS	E27	32\320	20
147-23018	5206139108180	WHITE	IP20	CAP	E27	20\200	20
147-23020	5206139108203	WHITE	IP20	WITH BAR	E40	1\80	10
147-23022	5206139108227	WHITE	IP20	PLAIN	E40	10\100	10
147-23081	5206139067265	BLACK	IP20	BARREL	E27	10\100	10
147-23012	5206139108128	WHITE	IP20	-	GU10	50\500	30
147-23013	5207227069208	WHITE	IP20	CABLE 25cm	GU10	50\500	30
147-23014	5206139108142	WHITE	IP20	-	G9	100\1000	20
147-23015	5206139108159	WHITE	IP20	-	G12	10\200	10

ΝΤΟΥΙ ΑΝΤΑΠΤΟΡΕΣ LAMPHOLDER ADAPTORS



VOLT
250V



CODE	BARCODE	COLOR	IP	BASE HOLDER	MATERIAL	PACKING	MOQ
147-23050	5206139108449	WHITE	IP20	FROM E27 TO E40	PLASTIC	10\500	5
147-23051	5206139108456	WHITE	IP20	FROM E40 TO E27	PLASTIC	25\500	5
147-23052	5206139108463	WHITE	IP20	FROM E14 TO GU10	PLASTIC	12\360	12
147-23053	5206139108470	WHITE	IP20	FROM E14 TO G9	PLASTIC	12\600	12
147-23054	5206139108487	WHITE	IP20	FROM E27 TO E14	PLASTIC	12\600	12
147-23055	5206139108494	WHITE	IP20	FROM B22 TO E27	PLASTIC	12\600	12
147-23056	5206139009920	WHITE	IP20	FROM E27 TO GU10	PLASTIC	12\360	12
147-23057	5206139053817	WHITE	IP20	FROM E14 TO E27	PLASTIC	12\600	12

NTOYI LAMP HOLDERS

ΡΟΖΕΤΑ ΟΡΟΦΗΣ IRON CUP PLATES



147-23071



147-23072



147-23073



147-23074



147-23075



147-23076



147-23077



147-23078



CODE	BARCODE	COLOR	MATERIAL	DIMENSIONS	PACKING	MOQ
147-23071	5206139073730	ANTIQU BRASS	METALLIC	Ø100x25 mm	1\20\100	1
147-23072	5206139073747	ANTIQU COPPER	METALLIC	Ø100x25 mm	1\20\100	1
147-23073	5206139073761	GOLD	METALLIC	Ø100x25 mm	1\20\100	1
147-23074	5206139073778	ANTIQU SILVER	METALLIC	Ø100x25 mm	1\20\100	1
147-23075	5206139044587	BLACK	METALLIC	Ø100x25 mm	1\20\100	1
147-23076	5206139073792	PINK GOLD	METALLIC	Ø100x25 mm	1\20\100	1
147-23077	5206139073808	BROWN BRONZE	METALLIC	Ø100x25 mm	1\20\100	1
147-23078	5206139073822	CHROME MAT	METALLIC	Ø100x25 mm	1\20\100	1

NTOYI LAMP HOLDER



147-23060



147-23061



147-23063



147-23064



147-23065



147-23066



147-23067



147-23068



CODE	BARCODE	COLOR	MATERIAL	BASE HOLDER	DIMENSIONS	PACKING	MOQ
147-23060	5206139034533	CHROME	METALLIC	E27	Ø50x70mm	1\20\100	1
147-23061	5206139034540	ANTIQU BRASS	METALLIC	E27	Ø50x70mm	1\20\100	1
147-23063	5206139034564	GOLD	METALLIC	E27	Ø50x70mm	1\20\100	1
147-23064	5206139034571	ANTIQU SILVER	METALLIC	E27	Ø50x70mm	1\20\100	1
147-23065	5207227144011	BLACK	METALLIC	E27	Ø50x70mm	1\20\100	1
147-23066	5206139067340	PINK GOLD	METALLIC	E27	Ø50x70mm	1\20\100	1
147-23067	5206139067371	BROWN BRONZE	METALLIC	E27	Ø50x70mm	1\20\100	1
147-23068	5206139073600	CHROME MAT	METALLIC	E27	Ø50x70mm	1\20\100	1

ΝΤΟΥΙ LAMPHOLDERS

ΝΤΟΥΙ ΚΡΕΜΑΣΤΑ HANGING LAMPHOLDERS



147-23150



147-23151



147-23152



147-23153



147-23154



147-23155



CODE	BARCODE	COLOR	MATERIAL	BASE	DIMENSIONS	PACKING	MOQ
147-23150	5207227055645	BASE: NICKEL, CABLE: GREEN - BEIGE	METALLIC	E27	Ø100x1000mm	1\50	1
147-23151	5207227055652	BASE: NICKEL, CABLE: RED - GREY	METALLIC	E27	Ø100x1000mm	1\50	1
147-23152	5207227055669	BASE: BLACK, CABLE: WHITE - BLACK	METALLIC	E27	Ø100x1000mm	1\50	1
147-23153	5207227055676	BASE: BLACK, CABLE: WHITE - GREY	METALLIC	E27	Ø100x1000mm	1\50	1
147-23154	5207227205996	BLACK	METALLIC	E27	Ø100x1000mm	1\50	1
147-23155	5207227206016	WHITE	METALLIC	E27	Ø100x1000mm	1\50	1

ΝΤΟΥΙ ΚΡΕΜΑΣΤΑ HANGING LAMPHOLDERS



147-23120



147-23121



147-23130



147-23131



147-10009



147-23100



147-23110



CODE	BARCODE	COLOR	MATERIAL	BASE	DIMENSIONS	PACKING	MOQ
147-10009	5206139100092	WHITE	PLASTIC & PORCELAIN	E27	Ø60x240mm	1\25\300	10
147-23100	5206139108432	WHITE	PLASTIC	E27	Ø74x640mm	1\50	5
147-23110	5206139025234	WHITE	PLASTIC	E27	Ø90x940mm	1\50	1
147-23120	5206139025241	NICKEL	PLASTIC & METALLIC	E27	Ø100x620mm	1\50	1
147-23121	5206139025258	ANTIQUE BRASS	PLASTIC & METALLIC	E27	Ø100x620mm	1\50	1
147-23130	5206139027764	NICKEL SATIN	PLASTIC & METALLIC	E27	Ø100x620mm	1\50	1
147-23131	5206139027771	BRONZE	PLASTIC & METALLIC	E27	Ø100x620mm	1\50	1

NTOYI LAMP HOLDERS

NTOYI ΚΡΕΜΑΣΤΑ HANGING LAMP HOLDERS



CODE	BARCODE	COLOR	MATERIAL	BASE	DIMENSIONS	PACKING	MOQ
147-23160	5207227206030	WHITE	METALLIC & ROPE	E27	Ø100x1000mm	1/36	1
147-23161	5207227206054	BLACK	METALLIC & ROPE	E27	Ø100x1000mm	1/36	1
147-23162	5207227206078	NATURAL	METALLIC & ROPE	E27	Ø100x1000mm	1/36	1
147-23170	5207227206092	WOOD BROWN	WOOD	E27	Ø100x1000mm	1/64	1
147-23171	5207227206115	WOOD BROWN	WOOD	E27	Ø100x1000mm	1/36	1

ΒΑΣΗ ΓΛΟΜΠΟΥ ΒΑΚΕΛΙΤΟΥ & ΓΥΑΛΙ ΓΛΟΜΠΟΥ GLASS GLOBE BASE BAKELITE WITH LAMP HOLDER & GLASS GLOBE



CODE	BARCODE	COLOR	MATERIAL	BASE	DIMENSIONS	PACKING	MOQ
147-22003	5206139108531	WHITE	PLASTIC & CERAMIC	E27	Ø90x60mm	1/10/100	10
147-22004	5206139108548	WHITE	PLASTIC & CERAMIC	E27	Ø90x90mm	1/10/100	10
153-65999	5206139519993	OPAL	GLASS	-	Ø160mm	1/16	1

ΚΑΛΩΔΙΟ ΚΟΡΔΟΝΙ ΧΡΩΜΑΤΙΣΤΟ COLORED CORD TYPE CABLE



CODE	BARCODE	COLOR	MATERIAL	LENGTH	PACKING	MOQ
147-13305	5206139033666	BROWN	ROPE, ALUMINIUM & PLASTIC	50m	50m/roll	50
147-13310	5206139033727	BLACK	ROPE, ALUMINIUM & PLASTIC	50m	50m/roll	50
147-13313	5206139073846	WHITE	ROPE, ALUMINIUM & PLASTIC	50m	50m/roll	50

ΚΑΛΩΔΙΟ ΣΙΔΗΡΟΥ IRON CABLE



CODE	BARCODE	COLOR	MATERIAL	LENGTH	PACKING	MOQ
147-13250	5206139201805	WHITE - GREY	ROPE, ALUMINIUM & PLASTIC	100m	100/400	100

ΦΩΤΑΚΙΑ ΝΥΧΤΟΣ NIGHT LIGHTS

ΦΩΤΑΚΙ ΝΥΚΤΟΣ LED ΜΕ USB ΚΑΙ ΦΩΤΟΚΥΤΤΑΡΟ

LED NIGHT LIGHT WITH SENSOR + USB

Volt: **220-240V 50/60Hz** • LED Type: **SMD 3528**

Γωνία Δέσμης Φωτός / Beam Angle: **130°**

Υλικό / Material: **PBT**

Auto ON/ OFF



CODE	BARCODE	WATT	KELVIN	COLOR	DIMENSIONS	PACKING	MOQ
145-15060	5206139074478	1.5W	2700K	WHITE	75x25x75mm	1/6/48	6

ΦΩΤΑΚΙ ΝΥΚΤΟΣ LED ΜΕ ΦΩΤΟΚΥΤΤΑΡΟ

LED NIGHT LIGHT WITH SENSOR

Volt: **220-240V 50/60Hz** • LED Type: **SMD 3528**

Γωνία Δέσμης Φωτός / Beam Angle: **130°**

Υλικό / Material: **PBT**

Auto ON/ OFF



CODE	BARCODE	WATT	KELVIN	COLOR	DIMENSIONS	PACKING	MOQ
145-15061	5206139080691	1W	2700K	WHITE	50x20x105mm	1/10/100	3

ΦΩΤΑΚΙ ΝΥΚΤΟΣ LED ΑΦΗΣ ΜΕ ΜΠΑΤΑΡΙΑ ΣΕΤ 2ΤΜΧ

LED BATTERIES NIGHT TOUCH LIGHT SET 2 PCS

Volt: **220-240V 50/60Hz** • LED Type: **SMD 3528**

Γωνία Δέσμης Φωτός / Beam Angle: **130°**

Υλικό / Material: **PLASTIC**

- Ideal for indoor lighting (closet, kitchen furniture, storage areas)



CODE	BARCODE	WATT	WEIGHT	DIMENSIONS	PACKING	MOQ
147-55660	5206139069443	0.2W	0,073kg	25 x Ø70 mm	1/10/100	4

ΦΩΤΙΣΤΙΚΟ LED ΜΕ ΔΙΑΚΟΠΗ ΓΙΑ ΝΤΟΥΛΑΠΙΑ ΣΕΤ 4 ΤΜΧ

LED LIGHT WITH SWITCH FOR CUPBOARDS SET 4 PCS

Volt: **220-240V 50/60Hz** • LED Type: **SMD 3528**

Γωνία Δέσμης Φωτός / Beam Angle: **130°**

Υλικό / Material: **PLASTIC**

- Ιδανικό για ντουλάπια / Ideal for closets



CODE	BARCODE	WATT	WEIGHT	DIMENSIONS	PACKING	MOQ
145-15063	5207227019562	0.12W	0.088 kg	50x25x15mm	1/25/100	5

ΦΩΤΑΚΙΑ ΝΥΧΤΟΣ NIGHT LIGHTS

ΦΩΤΑΚΙ ΝΥΚΤΟΣ LED ΑΦΗΣ ΜΕ ΜΠΑΤΑΡΙΑ LED BATTERIES NIGHT TOUCH LIGHT

Υλικό / Material: **ABS**

Auto ON/ OFF



CODE	BARCODE	WATT	KELVIN	COLOR	DIMENSIONS	PACKING	MOQ
145-15062	5206139080783	1W	2700K	WHITE	30xØ80mm	110\40	3

ΦΩΤΑΚΙ ΝΥΚΤΟΣ ΜΕ ΜΠΑΤΑΡΙΑ NIGHT LIGHT

Volt: **220-240V 50/60Hz**

Amperage: **2,5A**

Υλικό / Material: **PBT**



CODE	BARCODE	WATT	BASE HOLDER	COLOR	WEIGHT	DIMENSIONS	PACKING	MOQ
147-15050	5206139000194	max 5W	E14	WHITE	0,079	35x35x115mm	110\100	5

ΦΩΤΑΚΙ ΝΥΚΤΟΣ ΜΕ ΔΙΑΚΟΠΤΗ - 4 ΧΡΩΜΑΤΑ LED NIGHT LIGHT WITH SWITCH - 4 COLORS

Volt: **220-240V 50/60Hz**

Amperage: **2,5A**

Υλικό / Material: **PBT**

• + 3 Spare Colored Lids



CODE	BARCODE	WATT	KELVIN	WEIGHT	DIMENSIONS	PACKING	MOQ
147-15053	5206139092229	1W	2700K	0.102 kg	100 x Ø28 mm	1/16/64	5

ΦΩΤΑΚΙ ΝΥΚΤΟΣ ΜΕ ΦΩΤΟΚΥΤΤΑΡΟ - 4 ΧΡΩΜΑΤΑ LED NIGHT LIGHT WITH SENSOR - 4 COLORS

Volt: **220-240V 50/60Hz**

Amperage: **2,5A**

Υλικό / Material: **PBT**

• + 3 Spare Colored Lids



CODE	BARCODE	WATT	KELVIN	WEIGHT	DIMENSIONS	PACKING	MOQ
147-15054	5206139092281	1W	2700K	0.099 kg	100 x Ø28 mm	1/16/64	5

Ασφάλειες για Οικιακή & Επαγγελματική χρήση

Fuses for Domestic & Professional use

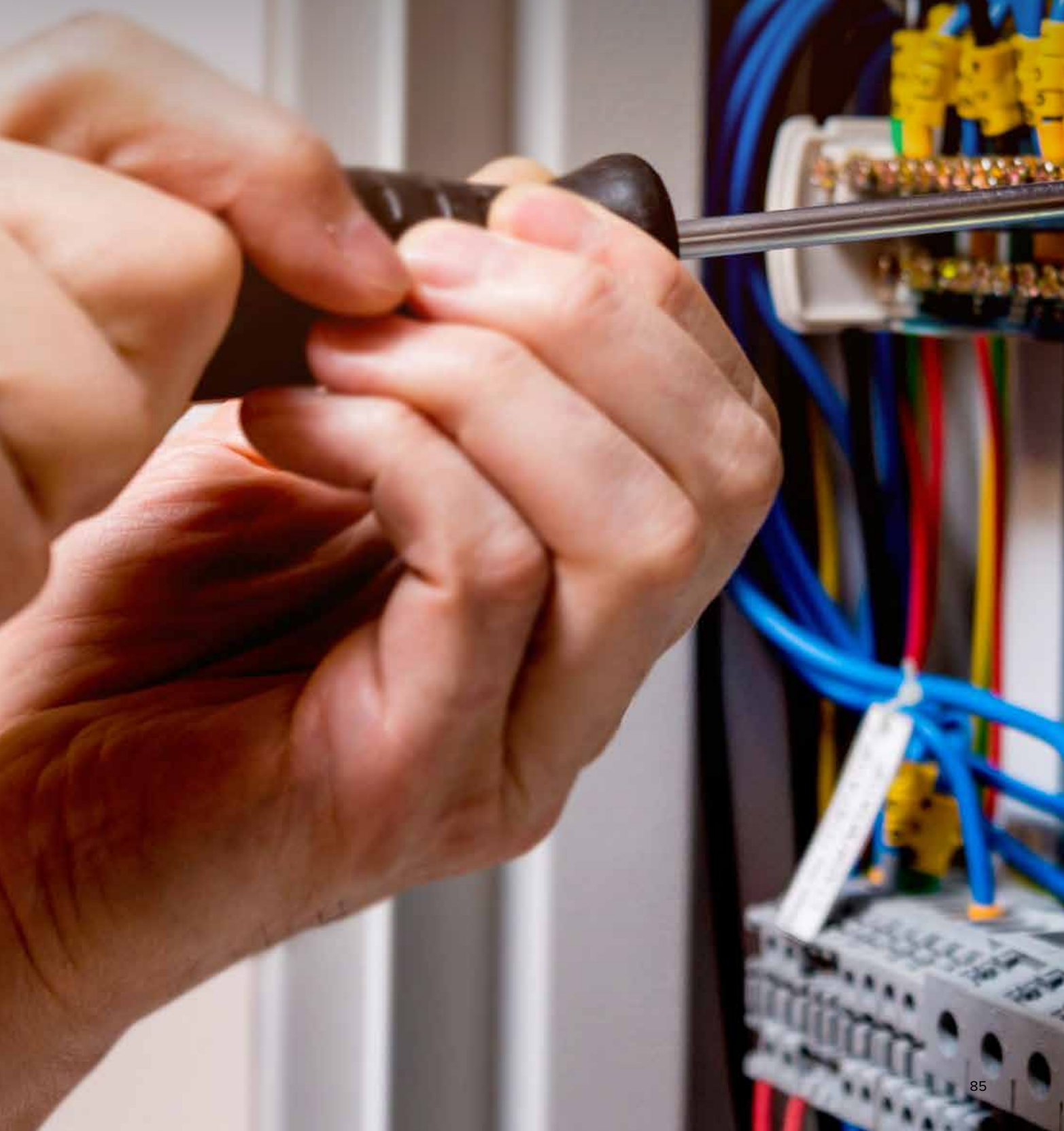

ΑΣΦΑΛΕΙΕΣ ΝΕΟΖΕΤ
NEOZET FUSES

Volt: **400V 50/60Hz**

Υλικό / Material: **Porcelain & Metallic**



CODE	BARCODE	AMPERE	DIMENSIONS	PACKING	MOQ
147-61002	5207227004872	6A	Ø11x36 mm	10/100/1000	10
147-61003	5207227006142	10A	Ø11x36 mm	10/100/1000	10
147-61004	5207227006159	16A	Ø11x36 mm	10/1000	10
147-61005	5207227006166	20A	Ø16x36 mm	10/1000	10
147-61006	5207227006197	25A	Ø16x36 mm	10/50/1000	10
147-61007	5207227006210	35A	Ø16x36 mm	10/50/1000	10
147-61008	5207227006227	50A	Ø16x36 mm	10/50/1000	10
147-61009	5207227006234	63A	Ø16x36 mm	10/1000	10
147-61010	5207227006241	80A	Ø24.5x43 mm	10/500	5
147-61011	5207227006258	100A	Ø24.5x43 mm	10/300	5

ΑΣΦΑΛΕΙΕΣ ΝΟΡΜΑΛ
NORMAL FUSES

Volt: **500V 50/60Hz**

Υλικό / Material: **Porcelain & Metallic**



CODE	BARCODE	AMPERE	DIMENSIONS	PACKING	MOQ
147-61023	5207227006296	10A	Ø22.5x49 mm	5/500	5
147-61024	5207227006302	16A	Ø22.5x49 mm	5/500	5
147-61025	5207227006319	20A	Ø22.5x49 mm	5/500	5
147-61026	5207227006326	25A	Ø22.5x49 mm	5/500	5
147-61027	5207227006333	35A	Ø27x50 mm	5/350	5
147-61028	5207227006340	50A	Ø27x50 mm	5/350	5
147-61029	5207227006357	63A	Ø27x50 mm	5/350	5
147-61030	5207227006364	80A	Ø37x63 mm	10/80	5
147-61031	5207227006371	100A	Ø37x63 mm	10/80	5

ΑΣΦΑΛΕΙΕΣ ΔΕΗ
DEH FUSES

Volt: **500V 50/60Hz**

Υλικό / Material: **Porcelain & Metallic**



CODE	BARCODE	AMPERE	DIMENSIONS	PACKING	MOQ
147-61050	5207227006456	30A	Ø12.5x50 mm	10/100/1000	10
147-61051	5207227006463	35A	Ø12.5x50 mm	10/100/1000	10
147-61052	5207227006470	40A	Ø12.5x50 mm	10/100/1000	10
147-61053	5207227006487	50A	Ø12.5x50 mm	10/100/1000	10

ΑΣΦΑΛΕΙΕΣ ΜΑΧΑΙΡΩΤΕΣ No. 00

BLADE No. 00 FUSES

Volt: **500V 50/60Hz**

Υλικό / Material: **Porcelain & Metallic**



CODE	BARCODE	AMPERE	DIMENSIONS	PACKING	MOQ
147-61304	5207227006494	35A	78x59x29 mm	3/90	3
147-61305	5207227006500	50A	78x59x29 mm	3/90	3
147-61306	5207227006517	63A	78x59x29 mm	3/90	3
147-61307	5207227006524	80A	78x59x29 mm	3/90	3
147-61308	5207227006531	100A	78x59x29 mm	3/90	3
147-61309	5207227006548	125A	78x59x29 mm	3/90	3
147-61310	5207227006555	160A	78x59x29 mm	3/90	3

ΑΣΦΑΛΕΙΕΣ ΚΥΛΙΝΔΡΙΚΕΣ

CYLINDRICAL FUSES

Volt: **500V 50/60Hz**

Υλικό / Material: **Porcelain & Metallic**



CODE	BARCODE	AMPERE	DIMENSIONS	PACKING	MOQ
147-61204	5207227158094	25A	Ø10.3x38 mm	10\200\2000	10
147-61205	5207227246098	32A	Ø10.3x38 mm	10\200\2000	10

DC ΑΣΦΑΛΕΙΕΣ ΚΥΛΙΝΔΡΙΚΕΣ

DC CYLINDRICAL FUSES

50/60Hz

Υλικό / Material: **Porcelain & Metallic**



CODE	BARCODE	AMPERE	VOLT	DIMENSIONS	PACKING	MOQ
147-61214	5207227207532	16A	500V	Ø10.3x38 mm	10\200\1200	10
147-61215	5207227207549	20A	500V	Ø10.3x38 mm	10\200\1200	10
147-61216	5207227207556	25A	500V	Ø10.3x38 mm	10\200\1200	10
147-61217	5207227207563	32A	500V	Ø10.3x38 mm	10\200\1200	10
147-61220	5207227260414	16A	1000V	Ø10.3x38 mm	10\200\1200	10
147-61221	5207227260445	20A	1000V	Ø10.3x38 mm	10\200\1200	10
147-61222	5207227260476	25A	1000V	Ø10.3x38 mm	10\200\1200	10
147-61223	5207227260506	32A	1000V	Ø10.3x38 mm	10\200\1200	10

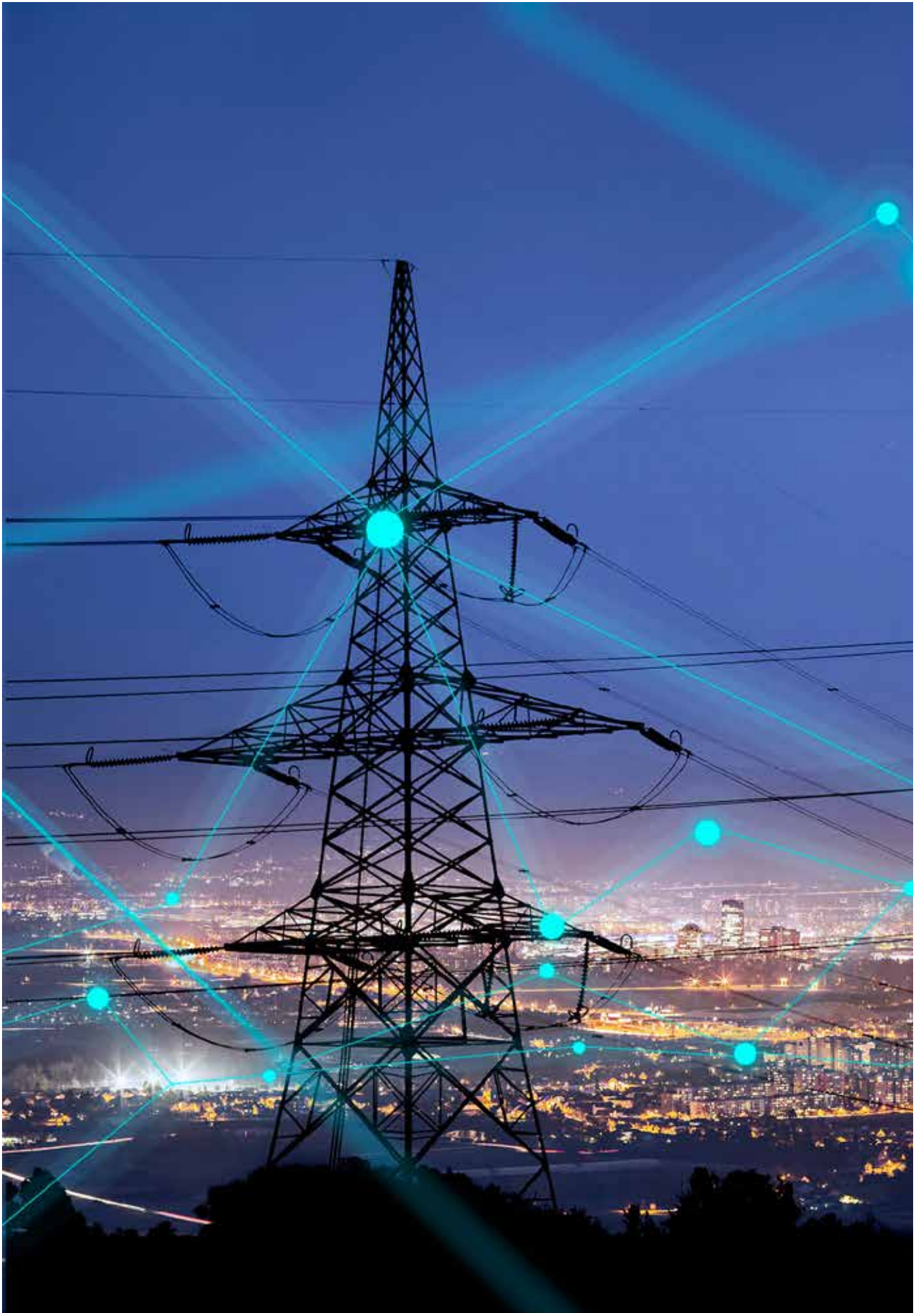

ΒΑΣΕΙΣ ΝΕΟΖΕΤ
NEOZET BASES

Υλικό / Material: **Porcelain & Metallic**



CODE	BARCODE	AMPERE	DIMENSIONS	PACKING	MOQ
147-61500	5207227006562	63A	62x27x47 mm	20/200	20
147-61501	5207227006579	100A	86x44x60 mm	5/60	5

ΠΩΜΑ ΝΕΟΖΕΤ
NEOZET CAPS

Υλικό / Material: **Porcelain & Metallic**



CODE	BARCODE	AMPERE	DIMENSIONS	PACKING	MOQ
147-61510	5207227006616	63A	Ø24x32 mm	20/500	20
147-61511	5207227006623	100A	Ø39.5x40 mm	10/240	10

ΚΑΛΥΜΜΑΤΑ ΝΕΟΖΕΤ
NEOZET COVERS

Υλικό / Material: **Plastic**



CODE	BARCODE	AMPERE	DIMENSIONS	PACKING	MOQ
147-61520	5207227006692	63A	80.5x39x22.5 mm	36/504	6
147-61521	5207227006708	100A	81x49x23 mm	24/240	10

ΝΕΟΖΕΤ ΠΛΗΡΗΣ
NEOZET SET

Υλικό / Material: **Porcelain & Metallic**



CODE	BARCODE	AMPERE	DIMENSIONS	PACKING	MOQ
147-61550	5207227006715	35A	72x27x67 mm	10/100	10

ΠΩΜΑ ΔΕΗ
CAP DEH

Υλικό / Material: **Porcelain & Metallic**



CODE	BARCODE	AMPERE	DIMENSIONS	PACKING	MOQ
147-61515	5207227006661	30-50A	Ø24.5x37.5 mm	25/500	25

ΒΑΣΗ NORMAL
BASE NORMAL

Υλικό / Material: **Porcelain & Metallic**



2 YEARS WARRANTY
IP20
OPERATING TEMP. -20°C +50°C

CODE	BARCODE	AMPERE	DIMENSIONS	PACKING	MOQ
147-61502	5207227006586	25A	80.5x39x60.5 mm	10/120	6
147-61503	5207227006593	63A	79x48x55.5 mm	10/90	10
147-61504	5207227006609	100A	69.5x79.5x91 mm	1/10	3

ΠΩΜΑ NORMAL
CAP NORMAL

Υλικό / Material: **Porcelain & Metallic**



2 YEARS WARRANTY
IP20
OPERATING TEMP. -20°C +50°C

CODE	BARCODE	AMPERE	DIMENSIONS	PACKING	MOQ
147-61512	5207227006630	25A	Ø33.5x43 mm	10/300	10
147-61513	5207227006647	63A	Ø42x43 mm	10/300	10
147-61514	5207227006654	100A	Ø61x54 mm	8/80	4

ΚΑΛΥΜΜΑΤΑ NORMAL
COVER NORMAL

Υλικό / Material: **Porcelain & Metallic**



2 YEARS WARRANTY
IP20
OPERATING TEMP. -20°C +50°C

CODE	BARCODE	AMPERE	DIMENSIONS	PACKING	MOQ
147-61522	5207227006678	25A	72x27x22 mm	40/500	10
147-61523	5207227006685	63A	84.5x44x17 mm	30/300	10

ΜΗΤΡΕΣ
ADAPTER

Volt: **500V 50/60Hz**

Υλικό / Material: **Porcelain & Metallic**



2 YEARS WARRANTY
IP20
OPERATING TEMP. -20°C +50°C

CODE	BARCODE	AMPERE	DIMENSIONS	PACKING	MOQ
147-61040	5207227006388	10A	Ø23x17 mm	25/500	10
147-61041	5207227006395	16A	Ø23x17 mm	25/500	10
147-61042	5207227006401	20A	Ø23x17 mm	25/500	10
147-61043	5207227006418	25A	Ø23x17 mm	25/500	10
147-61044	5207227006425	35A	Ø29x17 mm	25/500	10
147-61045	5207227006432	50A	Ø29x17 mm	25/500	10
147-61046	5207227006449	63A	Ø29x17 mm	25/500	10

Πίνακες / Γέφυρες / Μετρητές ρεύματος
Φις βιομηχανικού τύπου / Πρίζες βιομηχανικού
τύπου / Χρονοδιακόπτες ρεύματος

Fuses Boxes / Busbar Copper / Din rail electric meter
Industrial type plugs/ Industrial type socket
Electric timer switch





ΠΙΝΑΚΕΣ ΕΞΩΤΕΡΙΚΟΙ ΜΕ ΠΟΡΤΑ
FUSE BOXES WITH DOOR

Material: **ABS**



CODE	BARCODE	DESCRIPTION	DIMENSIONS	PACKING	MOQ
147-31009	5207227077579	2 ΘΕΣΕΩΝ / 2M	140x130x70 mm	1/20	1
147-31002	5206139037084	4 ΘΕΣΕΩΝ / 4M	140x130x70 mm	1/20	1
147-31003	5206139022936	6 ΘΕΣΕΩΝ / 6M	170x130x95 mm	1/20	1
147-31004	5206139022943	9 ΘΕΣΕΩΝ / 9M	230x175x105 mm	1/10	1
147-31005	5206139022950	12 ΘΕΣΕΩΝ / 12M	300x195x100 mm	1/10	1
147-31006	5206139022967	16 ΘΕΣΕΩΝ / 16M	220x290x105 mm	1/10	1
147-31007	5206139022981	24 ΘΕΣΕΩΝ / 24M	300x325x100 mm	1/10	1
147-31008	5206139022998	36 ΘΕΣΕΩΝ / 36M	300x460x100 mm	1/5	1

ΠΙΝΑΚΕΣ ΕΞΩΤΕΡΙΚΟΙ ΧΩΡΙΣ ΠΟΡΤΑ
FUSE BOXES WITHOUT DOOR

Material: **ABS**



CODE	BARCODE	DESCRIPTION	DIMENSIONS	PACKING	MOQ
147-31000	5206139022905	1-2 ΘΕΣΕΩΝ / 1-2M	50x125x60 mm	1/20	10
147-31001	5206139022929	2-4 ΘΕΣΕΩΝ / 2-4M	85x125x60 mm	1/10	10

ΠΙΝΑΚΕΣ ΧΩΝΕΥΤΟΙ ΜΕ ΠΟΡΤΑ
RECESSED FUSE BOXES WITH DOOR

Material: **ABS**



CODE	BARCODE	DESCRIPTION	DIMENSIONS	PACKING	MOQ
147-31013	5206139005595	12 ΘΕΣΕΩΝ / 12M	300x195x100 mm	1/10	1
147-31015	5206139005663	24 ΘΕΣΕΩΝ / 24M	300x325x100 mm	1/10	1
147-31016	5206139005670	36 ΘΕΣΕΩΝ / 36M	300x460x100 mm	1/5	1

ΜΠΑΡΑ ΑΣΦΑΛΕΙΩΝ FUSE BAR

Material: Iron



CODE	BARCODE	DESCRIPTION	DIMENSIONS	PACKING	MOQ
147-08010	5207227022722	ΜΠΑΡΑ ΑΣΦΑΛΕΙΩΝ 1Μ ΟΜΕΓΑ / FUSE BAR 1Μ ΟΜΕΓΑ	1m x 35x7.5 mm	1/20/100	1

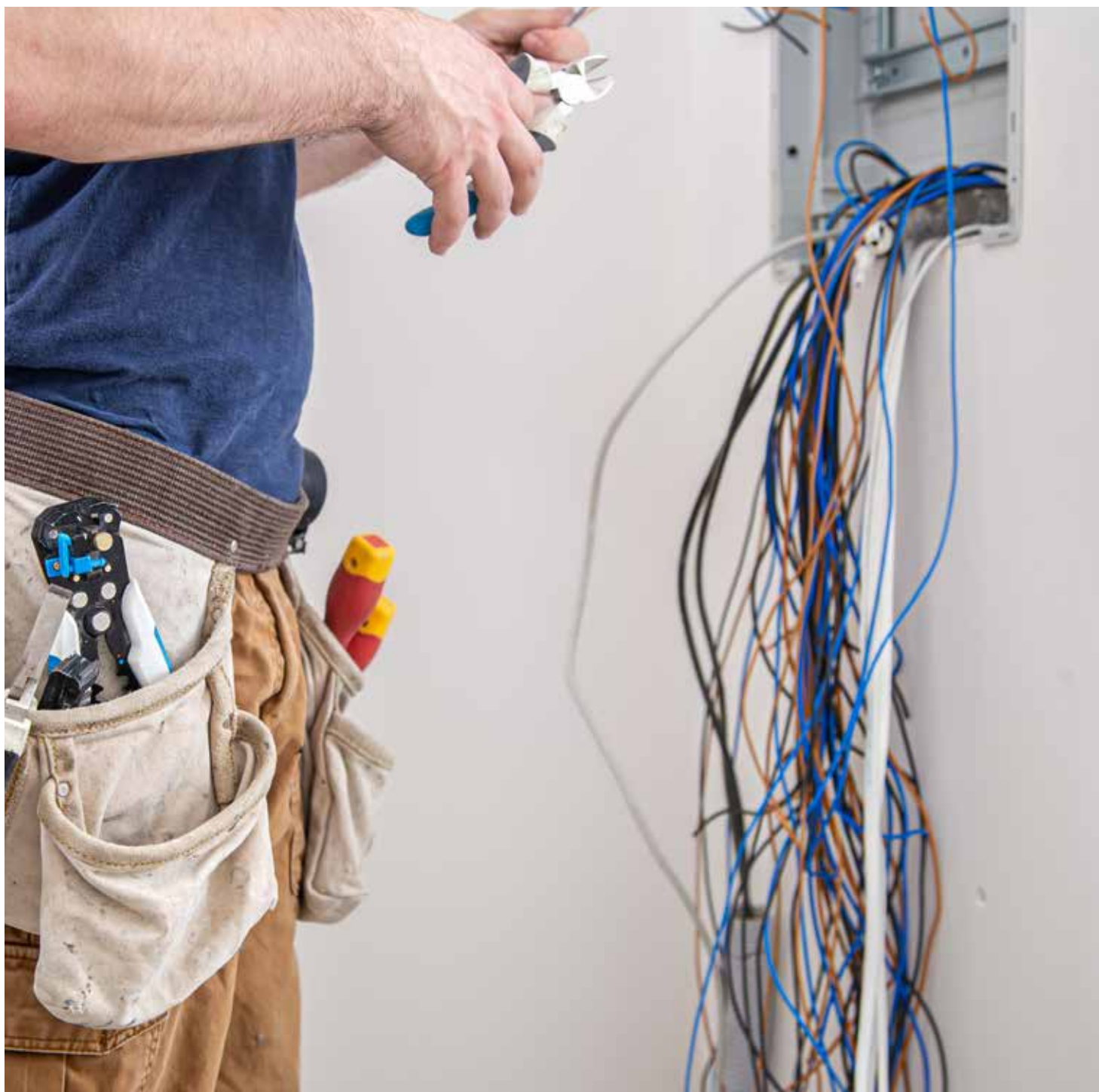

ΦΙΣ ΒΙΟΜΗΧΑΝΙΚΟΥ ΤΥΠΟΥ INDUSTRIAL TYPE PLUGS

ΦΙΣ ΑΡΣΕΝΙΚΑ ΒΙΟΜΗΧΑΝΙΚΟΥ ΤΥΠΟΥ PLUGS MALE INDUSTRIAL TYPE

Υλικό / Material: **PVC & COPPER**



CODE	BARCODE	DESCRIPTION	COLOR	IP	DIMENSIONS	PACKING	MOQ
147-16500	5207227077098	3X16A 220-240V	BLUE & GREY	IP44	Ø50x140 mm	10/100	2
147-16501	5207227077104	3X32A 220-240V	BLUE & GREY	IP44	Ø70x165 mm	1/10\60	2
147-16502	5207227077111	4X16A 380-415V	RED & GREY	IP44	Ø70x145 mm	1/10\60	2
147-16503	5207227077128	5X16A 380-415V	RED & GREY	IP44	Ø70x145 mm	1/10\60	2
147-16504	5207227077135	4X32A 380-415V	RED & GREY	IP44	Ø75x160 mm	1/10\60	2
147-16505	5207227077142	5X32A 380-415V	RED & GREY	IP44	Ø80x170 mm	1/10\60	2
147-16560	5207227334597	3X16A 220-240V	BLUE & GREY	IP67	Ø50x40 mm	1/10\60	1
147-16561	5207227334603	3X32A 220-240V	BLUE & GREY	IP67	Ø70x165 mm	1/10\60	1
147-16562	5207227334610	4X16A 380-415V	RED & GREY	IP67	Ø70x145 mm	1/10\60	1
147-16563	5207227334627	5X16A 380-415V	RED & GREY	IP67	Ø70x145 mm	1/10\60	1
147-16564	5207227334634	4X32A 380-415V	RED & GREY	IP67	Ø75x160 mm	1/10\60	1
147-16565	5207227334641	5X32A 380-415V	RED & GREY	IP67	Ø99x165 mm	1/10\60	1

ΦΙΣ ΘΗΛΥΚΑ ΒΙΟΜΗΧΑΝΙΚΟΥ ΤΥΠΟΥ PLUGS FEMALE INDUSTRIAL TYPE

Υλικό / Material: **PVC & COPPER**



CODE	BARCODE	DESCRIPTION	COLOR	IP	DIMENSIONS	PACKING	MOQ
147-16510	5207227077159	3X16A 220-240V	BLUE & GREY	IP44	Ø80x145 mm	10/100	2
147-16511	5207227077166	3X32A 220-240V	BLUE & GREY	IP44	Ø90x170 mm	1/10\60	2
147-16512	5207227077173	4X16A 380-415V	RED & GREY	IP44	Ø90x170 mm	1/10\60	2
147-16513	5207227077180	5X16A 380-415V	RED & GREY	IP44	Ø80x150 mm	1/10\60	2
147-16514	5207227080005	4X32A 380-415V	RED & GREY	IP44	Ø95x170 mm	1/10\60	2
147-16515	5207227077227	5X32A 380-415V	RED & GREY	IP44	Ø95x170 mm	1/10\60	2
147-16570	5207227334658	3X16A 220-240V	BLUE & GREY	IP67	Ø78x138 mm	1/10\60	1
147-16571	5207227334665	3X32A 220-240V	BLUE & GREY	IP67	Ø99x175 mm	1/10\60	1
147-16572	5207227334672	4X16A 380-415V	RED & GREY	IP67	Ø84x145 mm	1/10\60	1
147-16573	5207227334689	5X16A 380-415V	RED & GREY	IP67	Ø92x156 mm	1/10\60	1
147-16574	5207227334696	4X32A 380-415V	RED & GREY	IP67	Ø99x175 mm	1/10\60	1
147-16575	5207227334702	5X32A 380-415V	RED & GREY	IP67	Ø102x179 mm	1/10\60	1

ΦΙΣ ΒΙΟΜΗΧΑΝΙΚΟΥ ΤΥΠΟΥ INDUSTRIAL TYPE PLUGS

ΠΡΙΖΕΣ ΕΠΙΤΟΙΧΕΣ ΒΙΟΜΗΧΑΝΙΚΟΥ ΤΥΠΟΥ WALL MOUNTED SOCKETS INDUSTRIAL TYPE

Υλικό / Material: **PVC & COPPER**



CODE	BARCODE	DESCRIPTION	COLOR	IP	DIMENSIONS	PACKING	MOQ
147-16520	5207227077258	3X16A 220-240V	BLUE & GREY	IP44	140x80x110 mm	1\10\60	2
147-16521	5207227080012	3X32A 220-240V	BLUE & GREY	IP44	155x85x110 mm	1\10\60	2
147-16522	5207227077319	4X16A 380-415V	RED & GREY	IP44	145x80x100 mm	1\10\60	2
147-16523	5207227077340	5X16A 380-415V	RED & GREY	IP44	150x80x110 mm	1\10\60	2
147-16524	5207227077378	4X32A 380-415V	RED & GREY	IP44	160x80x110 mm	1\10\60	2
147-16525	5207227077388	5X32A 380-415V	RED & GREY	IP44	155x80x115 mm	1\10\60	2
147-16580	5207227334719	3X16A 220-240V	BLUE & GREY	IP67	151x80x99 mm	1\10\60	1
147-16581	5207227334726	3X32A 220-240V	BLUE & GREY	IP67	164x80x109 mm	1\10\60	1
147-16582	5207227334733	4X16A 380-415V	RED & GREY	IP67	153x80x101 mm	1\10\60	1
147-16583	5207227334740	5X16A 380-415V	RED & GREY	IP67	153x80x103 mm	1\10\60	1
147-16584	5207227334757	4X32A 380-415V	RED & GREY	IP67	164x80x109 mm	1\10\60	1
147-16585	5207227334764	5X32A 380-415V	RED & GREY	IP67	166x80x112 mm	1\10\60	1

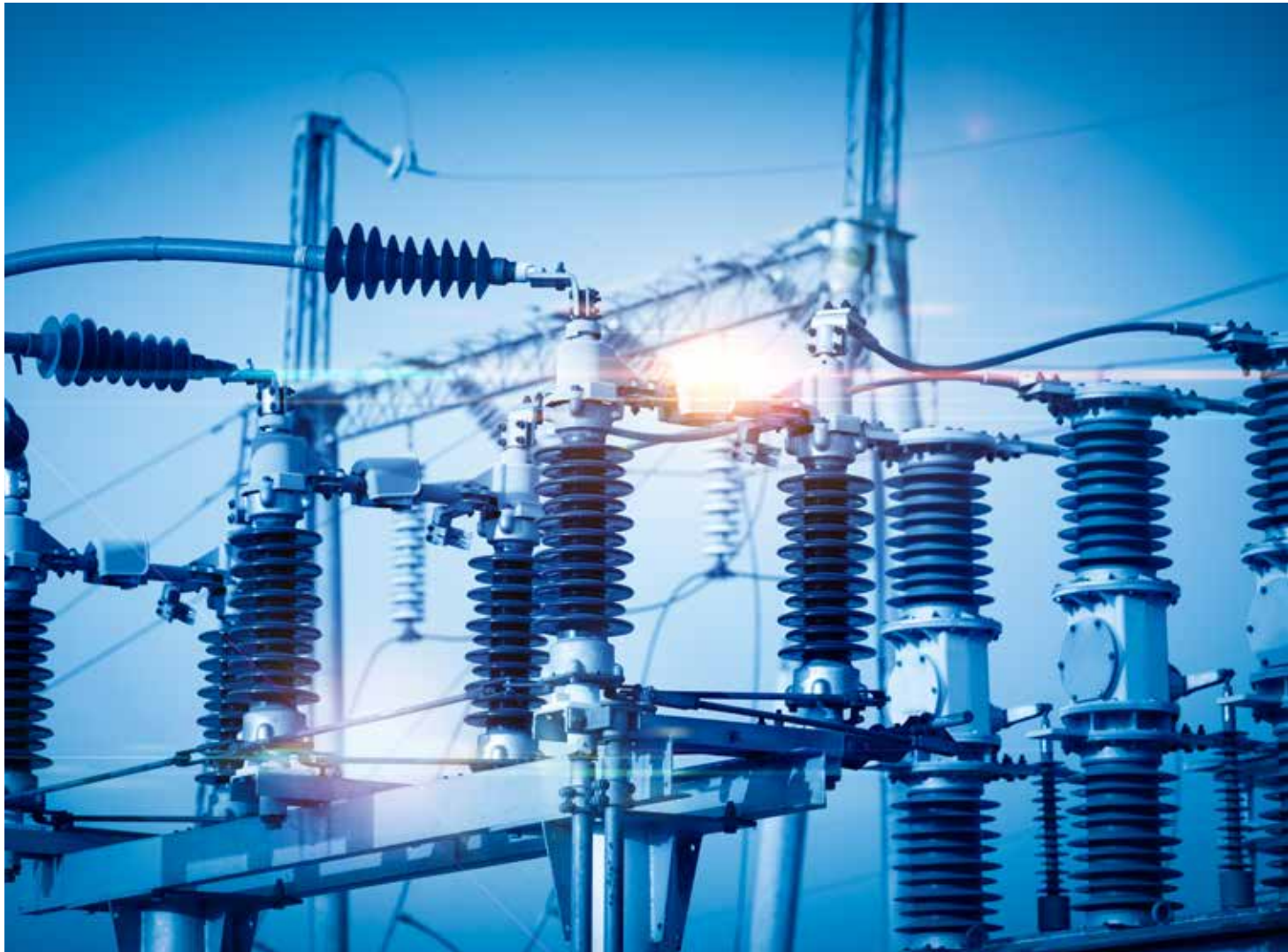

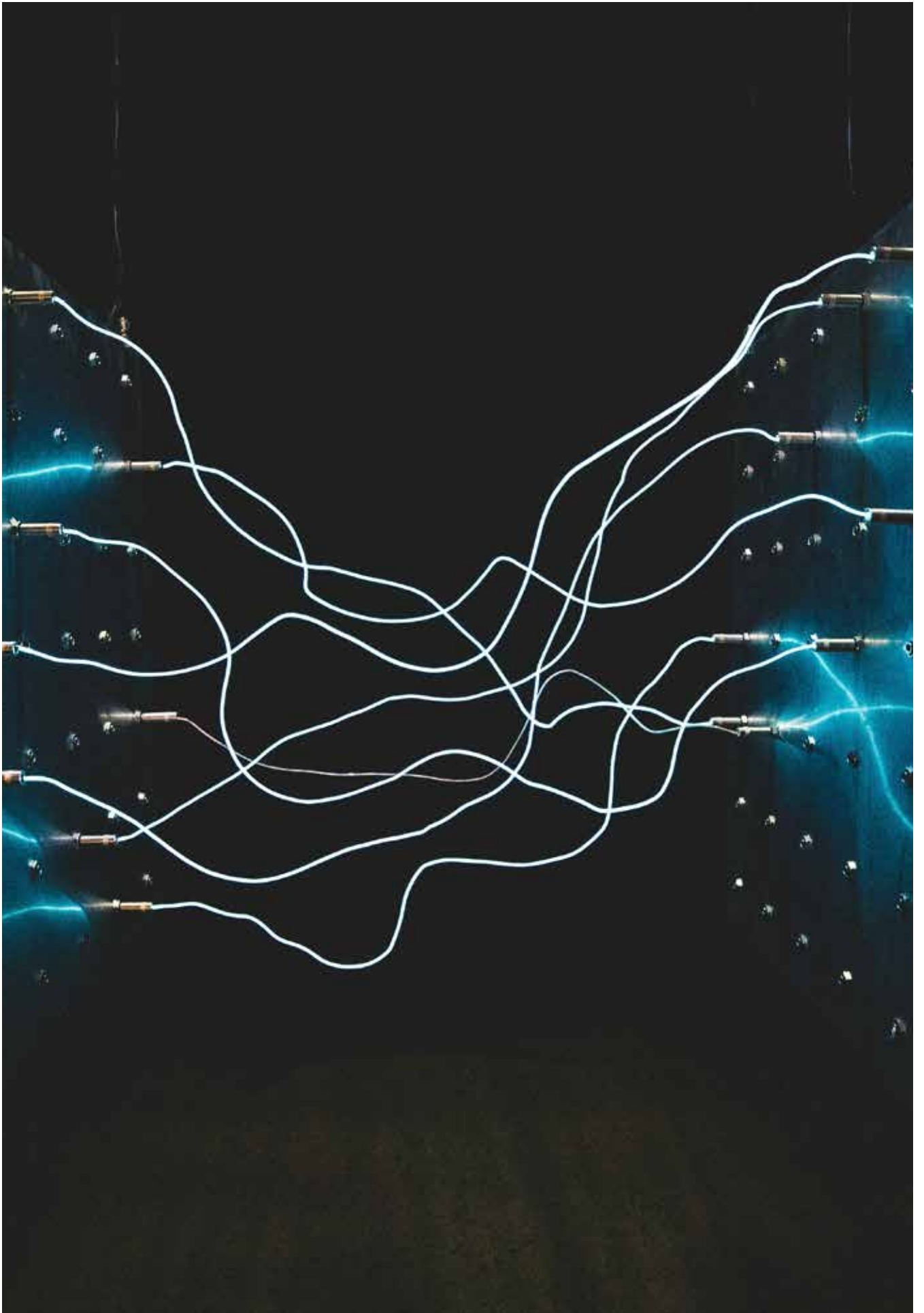

ΧΡΟΝΟΔΙΑΚΟΠΤΕΣ TIMERS

ΧΡΟΝΟΔΙΑΚΟΠΤΗΣ ΡΑΓΑΣ ΦΑΡΔΥΣ ΨΗΦΙΑΚΟΣ TIMER SWITCH WIDE DIGITAL

Volt: **230V 50/60Hz**

Amperage: **20A**

Υλικό / Material: **Plastic & ABS**

24 ώρες Δυνατότητα Ρύθμισης / 24 hours Adjustable Time

150 ώρες Αυτονομία / 50 hours Discharge Time



CODE	BARCODE	WATT	DIMENSIONS	PACKING	MOQ
147-35011	5207227013324	max 200W	86x36x66 mm	1/100	1

ΧΡΟΝΟΔΙΑΚΟΠΤΗΣ ΕΞΩΤΕΡΙΚΟΣ TIMER SWITCH SURFACE

Volt: **100-240V 50/60Hz**

Amperage: **16A**

Υλικό / Material: **Plastic & ABS**

24 ώρες Δυνατότητα Ρύθμισης / 24 hours Adjustable Time

150 ώρες Αυτονομία / 50 hours Discharge Time



CODE	BARCODE	WATT	DIMENSIONS	PACKING	MOQ
147-35012	5207227013331	max 150W	112x83.5x51.5 mm	1/50	1

ΧΡΟΝΟΔΙΑΚΟΠΤΗΣ ΠΡΙΖΑΣ 24ΩΡΕΣ TIMER SWITCHES 24 HOURS

Volt: **100-240V 50/60Hz**

Amperage: **16A**

Υλικό / Material: **PC**

24 ώρες Δυνατότητα Ρύθμισης / 24 hours Adjustable Time

Αλλαγή ρύθμισης μετά την πάροδο 30 min από την προηγούμενη / Adjustment change after 30 min from previous



CODE	BARCODE	WATT	DIMENSIONS	PACKING	MOQ
147-35000	5206139230003	3680W	54x103x70 mm	1/20\60	10

ΧΡΟΝΟΔΙΑΚΟΠΤΗΣ ΠΡΙΖΑΣ 24ΩΡΕΣ TIMER SWITCHES 24 HOURS

Volt: **100-240V 50/60Hz**

Amperage: **16A**

Υλικό / Material: **PC**

24 ώρες Δυνατότητα Ρύθμισης / 24 hours Adjustable Time

Αλλαγή ρύθμισης μετά την πάροδο 30 min από την προηγούμενη / Adjustment change after 30 min from previous



CODE	BARCODE	WATT	DIMENSIONS	PACKING	MOQ
147-35001	5207227099311	3680W	55x120x83 mm	1/10\40	5

ΜΕΤΡΗΤΕΣ ΡΕΥΜΑΤΟΣ ELECTRIC METERS

ΑΝΑΛΟΓΙΚΟΣ ΜΕΤΡΗΤΗΣ ΡΕΥΜΑΤΟΣ ΡΑΓΑΣ - ΜΟΝΟΦΑΣΙΚΟΣ ANALOG DIN RAIL ELECTRIC METER - 1 PHASE

Volt: **220-240V 50/60Hz**

Υλικό / Material: **Plastic & ABS**



CODE	BARCODE	AMPERE	DIMENSIONS	PACKING	MOQ
147-02054	5206139210043	30A	17x91x60 mm	10/100	1
147-02055	5206139210050	50A	73x85x48 mm	1/60	1

ΨΗΦΙΑΚΟΣ ΜΕΤΡΗΤΗΣ ΡΕΥΜΑΤΟΣ ΡΑΓΑΣ - ΜΟΝΟΦΑΣΙΚΟΣ DIGITAL DIN RAIL ELECTRIC METER - 1 PHASE

Volt: **220-240V 50/60Hz**

Υλικό / Material: **Plastic & ABS**



CODE	BARCODE	AMPERE	DIMENSIONS	PACKING	MOQ
147-02060	5206139210098	30A	17x91x60 mm	10/100	1
147-02061	5206139210104	50A	73x100x62 mm	1/60	1

ΨΗΦΙΑΚΟΣ ΜΕΤΡΗΤΗΣ ΡΕΥΜΑΤΟΣ ΡΑΓΑΣ - ΤΡΙΦΑΣΙΚΟΣ DIGITAL DIN RAIL ELECTRIC METER - 3 PHASE

Volt: **400V 50/60Hz**

Υλικό / Material: **Plastic & ABS**



CODE	BARCODE	AMPERE	DIMENSIONS	PACKING	MOQ
147-02057	5206139210074	90A	122x100x63 mm	1/32	1

Καλώδια Τηλεφώνου
Δικτύου & Τηλεόρασης / Εξαρτήματα

Telephone , TV & Network Cables / Accessories



ΦΙΣ ΤΗΛΕΦΩΝΟΥ Α.Τ.
MODULAR TELEPHONE PLUGS

Volt: <36V 50/60Hz
Material: **COPPER & PLASTIC**



CODE	BARCODE	DESCRIPTION	PACKING	MOQ
147-10051	5206139107015	4P2C ΑΚΟΥΣΤΙΚΟΥ / HEADSET	100/1000/25000	100
147-10052	5206139107022	6P4C ΓΡΑΜΜΗΣ / LINE	100/20000	100
147-10053	5206139107039	UTP Cat.5 8P8C / DATA	100/10000	100
147-10060	5207227257513	UTP Cat.6 8P8C / DATA	100/10000	100
147-10061	5207227257544	UTP Cat.7 8P8C / DATA	100/10000	100

ΑΝΤΑΠΤΟΡΕΣ ΤΗΛΕΦΩΝΟΥ & ΣΥΝΔΕΣΜΟΙ
TELEPHONE ADAPTORS & CONNECTORS

Volt: <36V 50/60Hz
Material: **COPPER & PLASTIC**



CODE	BARCODE	DESCRIPTION	PACKING	MOQ
147-10054	5206139107046	ΕΝΩΤΙΚΟΣ ΣΥΝΔΕΣΜΟΣ Α.Τ. 6P4C Rj11 / MODULAR CORD COUPLE 6P4C Rj11	1/100/1000	10
147-10055	5206139107053	ΑΝΤΑΠΤ. ΑΡΣΕΝΙΚΟ ΣΕ 2 ΘΗΛΥΚΑ 6P4C Rj11 / ADAPTOR PLUG MALE TO 2 FEMALE 6P4C Rj11	1/100/1000	10
147-10056	5206139107060	ΑΝΤΑΠΤ. ΑΡΣΕΝΙΚΟ ΣΕ 3 ΘΗΛΥΚΑ 6P4C Rj11 / ADAPTOR PLUG MALE TO 3 FEMALE 6P4C Rj11	1/100/1000	10
147-10057	5206139107077	ΑΝΤΑΠΤ. ΑΡΣΕΝΙΚΟ ΣΕ 5 ΘΗΛΥΚΑ 6P4C Rj11 / ADAPTOR PLUG MALE TO 5 FEMALE 6P4C Rj11	1/200	10
147-10059	5206139107091	ΑΝΤΑΠΤ. ΘΗΛΥΚΟ ΣΕ 2 ΘΗΛΥΚΑ Α.Τ. 6P4C Rj11 / ADAPTOR FEMALE TO 2 FEMALE 6P4C Rj11	1/100/1000	10
147-10090	5206139107381	ΑΝΤ. Α.Τ. ΑΡΣΕΝ, ΣΕ 2 ΘΗΛ. 2 ΓΡΑΜ. 6P4C Rj11 / ADAPT. MALE TO 2 FEMALE 2 LINE 6P4C Rj11	1/500	5
147-10091	5206139107404	ΕΝΩΤΙΚΟΣ ΣΥΝΔΕΣΜΟΣ ΔΙΚΤΥΟΥ Α.Τ 8P8C Rj45 / MODULAR CORD COUPLER Α.Τ 8P8C Rj45	1/100/1000	5

ΠΡΙΖΕΣ ΤΗΛΕΦΩΝΟΥ
TELEPHONE SOCKETS • DATA

Volt: <36V 50/60Hz
Material: **COPPER & PLASTIC**



CODE	BARCODE	DESCRIPTION	PACKING	MOQ
147-16050	5206139107398	ΜΟΝΗ ΑΥΤΟΚΟΛΛΗΤΗ 6P4C Rj11 / SINGLE ADHESIVE 6P4C Rj11	1/500	10
147-16051	5206139107411	ΔΙΠΛΗ ΑΥΤΟΚΟΛΛΗΤΗ 6P4C Rj11 / DOUBLE ADHESIVE 6P4C Rj11	1/500	10
147-16052	5207227016141	ΜΟΝΗ ΑΥΤΟΚΟΛΛΗΤΗ RG45 CAT-5e / SINGLE ADHESIVE RG45 CAT-5e	1/500	10
147-16053	5207227016172	ΔΙΠΛΗ ΑΥΤΟΚΟΛΛΗΤΗ RG45 CAT-5e / DOUBLE ADHESIVE RG45 CAT-5e	1/250	10
147-16054	5207227016158	ΜΟΝΗ ΑΥΤΟΚΟΛΛΗΤΗ RG45 CAT-6e / SINGLE ADHESIVE RG45 CAT-6e	1/250	10
147-16055	5207227016202	ΔΙΠΛΗ ΑΥΤΟΚΟΛΛΗΤΗ RG45 CAT-6e / DOUBLE ADHESIVE RG45 CAT-6e	1/250	10
147-16056	5207227257575	ΜΟΝΗ ΑΥΤΟΚΟΛΛΗΤΗ RG45 CAT-6A / SINGLE ADHESIVE RG45 CAT-6A	1/250	10
147-16057	5207227257599	ΔΙΠΛΗ ΑΥΤΟΚΟΛΛΗΤΗ RG45 CAT-6A / DOUBLE ADHESIVE RG45 CAT-6A	1/250	10
147-16058	5207227257612	ΜΟΝΗ ΑΥΤΟΚΟΛΛΗΤΗ RG45 CAT-7e / SINGLE ADHESIVE RG45 CAT-7e	1/250	10
147-16059	5207227257636	ΔΙΠΛΗ ΑΥΤΟΚΟΛΛΗΤΗ RG45 CAT-7e / DOUBLE ADHESIVE RG45 CAT-7e	1/250	10

ΦΙΛΤΡΟ ΓΡΑΜΜΗΣ ADSL & SPLITTER
TELEPHONE FILTER ADSL & SPLITTER

Volt: <36V 50/60Hz
Material: **COPPER & PLASTIC**



CODE	BARCODE	DESCRIPTION	PACKING	MOQ
147-16021	5206139091260	ΦΙΛΤΡΟ ΓΡΑΜΜΗΣ ADSL & SPLITTER / TELEPHONE FILTER ADSL & SPLITTER	1/10/500	4

ΠΡΟΕΚΤΑΣΕΙΣ ΤΗΛΕΦΩΝΟΥ
EXTENSION TELEPHONE CORDS

Volt: <36V 50/60Hz
Material: **COPPER & PLASTIC**



CODE	BARCODE	COLOR	LENGTH	DESCRIPTION	PACKING	MOQ
147-10062	5206139107121	WHITE	3m	6P4C Rj11	1/250	5
147-10063	5206139107138	WHITE	5m	6P4C Rj11	1/200	5
147-10070	5206139107183	BLACK	3m	6P4C Rj11	1/10/200	5
147-10074	5206139107244	WHITE	10m	6P4C Rj11	1/10/30	5

ΣΠΙΡΑΛ ΤΗΛΕΦΩΝΟΥ
TELEPHONE SPIRAL

Volt: <36V 50/60Hz
Material: **COPPER & PLASTIC**



CODE	BARCODE	COLOR	LENGTH	DESCRIPTION	PACKING	MOQ
147-10064	5206139107145	WHITE	2m	4P4C Rj11	1/200	5
147-10065	5206139107152	WHITE	4m	4P4C Rj11	1/200	5
147-10066	5206139107169	BLACK	2m	4P4C Rj11	1/200	5
147-10069	5206139107206	BLACK	4m	4P4C Rj11	1/10/200	5

ΚΑΛΩΔΙΑ ΤΗΛΕΦΩΝΟΥ ΠΛΑΚΕ 2 ΖΕΥΓΩΝ
TELEPHONE CABLES FLAT 2 PAIR

Volt: <36V
Material: **COPPER & PLASTIC**



CODE	BARCODE	COLOR	LENGTH	DESCRIPTION	PACKING	MOQ
147-13100	5206139200006	WHITE	100m	Rj11	100/1000	100
147-13110	5206139200013	BLACK	100m	Rj11	100/1000	100

ΠΡΟΕΚΤΑΣΕΙΣ ΔΙΚΤΥΟΥ UTP CAT.5E
PATCH CORDS UTP CAT.5E

Material: **COPPER & PLASTIC**



CODE	BARCODE	COLOR	LENGTH	PACKING	MOQ
147-10150	5206139107503	GREY	1m	1/200	5
147-10151	5206139107510	GREY	2m	1/200	5
147-10152	5206139107527	GREY	3m	1/100	5
147-10153	5206139107534	GREY	5m	1/100	5
147-10154	5206139107541	GREY	10m	1/50	1
147-10155	5207227016301	GREY	15m	1/30	1

ΠΡΟΕΚΤΑΣΕΙΣ ΔΙΚΤΥΟΥ UTP CAT.6E
PATCH CORDS UTP CAT.6E

Material: **COPPER & PLASTIC**



CODE	BARCODE	COLOR	LENGTH	PACKING	MOQ
147-10170	5207227016325	GREY	0.5m	1/200	5
147-10171	5207227016349	GREY	1m	1/200	5
147-10172	5207227016363	GREY	2m	1/200	5
147-10173	5207227016387	GREY	3m	1/100	5
147-10174	5207227016400	GREY	5m	1/100	5
147-10175	5207227016424	GREY	10m	1/50	1
147-10176	5207227016448	GREY	15m	1/51	1
147-10177	5207227106200	GREY	20m	1/20	1
147-10178	5207227106217	GREY	30m	1/20	1
147-10179	5207227106224	GREY	50m	1/20	1

ΟΡΙΟΛΩΡΙΔΕΣ
DISCONNECTION MODULES

Material: **COPPER & PLASTIC**



CODE	BARCODE	DESCRIPTION	PACKING	MOQ
147-02100	5206139221001	ΟΡΙΟΛΩΡΙΔΑ 10 ΖΕΥΓΩΝ 10 PAIRS DISCONNECTION MODULE	10/500	10

ΠΡΕΣΕΣ ΤΗΛΕΦΩΝΟΥ
CRIMPING TELEPHONE TOOLS

Volt: **<36V**

Material: **COPPER & PLASTIC**



CODE	BARCODE	DESCRIPTION	PACKING	MOQ
147-10068	5206139107190	ΜΕΤΑΛΛΙΚΗ / METALLIC - 8P8C	1/10/100	1
147-10071	5206139107213	ΜΕΤΑΛΛΙΚΗ / METALLIC - 6P6C	1/10/200	1

ΚΑΛΩΔΙΑ ΣΥΝΔΕΣΗΣ HDMI
CABLES HDMI

- 10.2 Gbps ETHERNET SPEED
- HDMI cable 1-3m: Supports devices with maximum resolution: 2160p
- HDMI cable 5-10m: Supports devices with maximum resolution: 1080p

Material: **COPPER & PLASTIC**



CODE	BARCODE	COLOR	LENGTH	PACKING	MOQ
147-10140	5206139101402	BLACK	1m	1/150	5
147-10141	5206139101419	BLACK	2m	1/110	5
147-10142	5206139101426	BLACK	3m	1/100	5
147-10143	5206139101433	BLACK	4m	1/50	5
147-10144	5206139101440	BLACK	10m	1/50	1

SCART ΣΕ SCART
SCART TO SCART

Material: **COPPER & PLASTIC**



CODE	BARCODE	COLOR	LENGTH	PACKING	MOQ
147-10110	5206139104106	BLACK	1.5m	1/100	5

ΠΡΟΕΚΤΑΣΗ T.V 1.5M
TV EXTENSION CABLE

Material: **COPPER & PLASTIC**



CODE	BARCODE	COLOR	LENGTH	PACKING	MOQ
147-13126	5206139200266	WHITE	1.5m	10/300	5
147-13127	5206139200273	WHITE	3m	10/150	5
147-13128	5207227016516	BLACK	1.5m	10/250	5
147-13129	5207227016530	BLACK	3m	10/150	5

ΦΙΣ TV
PLUG TV

Material: **METALLIC & PLASTIC**



CODE	BARCODE	DESCRIPTION	PACKING	MOQ
147-10100	5206139104007	ΦΙΣ TV ΑΡΣΕΝΙΚΟ TV PLUG MALE	1/100/2000	25
147-10101	5206139104014	ΦΙΣ TV ΘΗΛΥΚΟ TV PLUG FEMALE	1/100/2000	25

ΦΙΣ TV
PLUG TV

Material: **METALLIC & PLASTIC**



CODE	BARCODE	DESCRIPTION		PACKING	MOQ
147-10104	5206139104045	ΦΙΣ TV ΑΡΣΕΝΙΚΟ ΠΛΑΓΙΑΣ	PLUG TV MALE RIGHT ANGLE	25/2000	25
147-10105	5206139104052	ΦΙΣ TV ΘΗΛΥΚΟ ΠΛΑΓΙΑΣ	PLUG TV FEMALE RIGHT ANGLE	25/2000	25

ΤΑΦ TV
ADAPTOR TV

Material: **METALLIC**



CODE	BARCODE	DESCRIPTION		PACKING	MOQ
147-10102	5206139104021	ΤΑΦ TV ΑΡΣΕΝΙΚΟ	ADAPTOR TV MALE	1/100/200	25
147-10103	5206139104038	ΤΑΦ TV ΘΗΛΥΚΟ	ADAPTOR TV FEMALE	1/100/200	25

ΦΙΣ F
PLUG F

Material: **METALLIC**



CODE	BARCODE	DESCRIPTION		PACKING	MOQ
147-10106	5206139104069	ΦΙΣ ΜΕΤΑΛΛΙΚΟΥ ΤΥΠΟΥ F	PLUG METALLIC F TYPE MALE	1/100/5000	25
147-10107	5207227033209	ΕΝΩΤΙΚΟ ΦΙΣ ΤΥΠΟΥ F	PLUG CONNECTOR ZINC F TYPE	1/100/5000	25

ΔΙΑΚΛΑΔΩΤΗΣ TV
2 WAY TV SPLITTER

Material: **METALLIC**



CODE	BARCODE	DESCRIPTION	LENGTH	PACKING	MOQ
147-10120	5207227033230	2 WAY - F 1/2	53mm	5/250	5
147-10121	5207227033261	3 WAY - F 1/3	72mm	5/200	5
147-10122	5207227033292	4 WAY - F 1/4	72mm	5/200	5
147-10123	5207227033322	6 WAY - F 1/6	116mm	5/100	5
147-10124	5207227033353	8 WAY - F 1/8	116mm	5/100	5

ΜΙΚΤΗΣ TV - SAT
SATELLITE SPLITTER TV-SAT

Material: **METALLIC**



CODE	BARCODE	DESCRIPTION	LENGTH	PACKING	MOQ
147-10125	5207227033384	TV-SAT TYPE F	59mm	5/250	5

Ατσαλίνες / Στυπιοθλήπτες / Γείωση χαλκού
/ Θερμοσυστελλόμενα / Κανάλια / Δομημένη
Καλωδίωση / Μπουάτ / Εξαρτήματα / Σωλήνες
ευθείας & Σπιράλ

Steels / Cable glands / Copper ground / Heat shrinkable / Cable
trunking / Structured wiring / Boxes / Accessories / Straight
tubes & Spiral



ΒΟΧ ΣΤΕΓΑΝΟΠΟΙΗΣΗΣ ΓΙΑ ΣΟΥΚΟ ΦΙΣ SEALING WATERPROOF BOX FOR SCHUKO

Υλικό / Material: **POLYPROPYLENE**

- Housing for waterproof power connection.
- Ideal for indoor and outdoor use.
- Two rubber seals for the cable entry and exit.



CODE	BARCODE	WATT	WEIGHT	DIMENSIONS	PACKING	MOQ
147-62095	5207227000058	ORANGE	0,13kg	Ø210x70mm	1/50	5

ΣΕΤ ΘΕΡΜΟΣΥΣΤΕΛΛΟΜΕΝΩΝ ΚΑΛΩΔΙΩΝ HEAT SHRINKABLE TUBINGS SET

Υλικό / Material: **EVA**



CODE	BARCODE	COLOR	I.D.(mm)	COLOR	PACKING	MOQ
		2,5	0,25	RED		
		4,0	0,25	YELLOW		
		6,0	0,35	BLUE		
		8,0	0,35	RED		
147-11020	5207227000058	10,0	0,35	GREEN	1/16	1
		12,0	0,35	BLACK		
		16,0	0,35	BLUE		
		18,0	0,4	WHITE		
		20,0	0,5	BLACK		

ΑΤΣΑΛΙΝΕΣ ΠΛΑΣΤΙΚΕΣ ΓΕΡΜΑΝΙΑΣ PLASTIC STEELS GERMAN

Υλικό / Material: **POLYAMIDE**



CODE	BARCODE	COLOR	WEIGHT	DIMENSIONS	PACKING	MOQ
147-58000	5206139005328	WHITE	0,064kg	Ø3x5m	1/10/200	3
147-58001	5206139005373	WHITE	0,103kg	Ø3x10m	1/10/150	3
147-58002	5206139014610	WHITE	0,143kg	Ø3x15m	1/10/120	3
147-58003	5206139018342	WHITE	0,165kg	Ø3x20m	1/10/80	3
147-58020	5207227107276	BLACK	0,085kg	Ø4x5m	1/80	3
147-58021	5207227107290	BLACK	0,141kg	Ø4x10m	1/70	3
147-58022	5207227107313	BLACK	0,207kg	Ø4x15m	1/60	3
147-58023	5207227107337	BLACK	0,288kg	Ø4x20m	1/50	3

ΓΕΙΩΣΗ ΧΑΛΚΟΥ & ΣΦΙΓΚΤΗΡΑΣ ΓΕΙΩΣΗΣ COPPER GROUND & GROUND CABLE CLAMP

Υλικό / Material: **METALLIC, COPPER & BRASS**

- Housing for waterproof power connection.
- Ideal for indoor and outdoor use.
- Two rubber seals for the cable entry and exit.



CODE	BARCODE	WEIGHT	DIMENSIONS	PACKING	MOQ
147-08500	5207227031762	1,800	Ø16x1.5m	10/1000	1
147-08501	5207227031779	0,024	Ø16x42mm	40/240	1

ΣΤΥΠΙΟΘΛΗΠΤΕΣ NYLON CABLE GLANDS

Υλικό / Material: **PA66**



CODE	BARCODE	WEIGHT	DIMENSIONS	PACKING	MOQ
147-60000	5206139204004	0,012kg	Ø13.5x37mm	100/2000	50
147-60001	5206139204011	0,011kg	Ø16x40mm	100/1500	50
147-60002	5206139204028	0,019kg	Ø21x43mm	50/800	20
147-60003	5206139204035	0,035kg	Ø29x46mm	50/500	20
147-60004	5206139004932	0,062kg	Ø36x58mm	10/300	10

ΚΑΝΑΛΙΑ ΚΛΕΙΣΤΟΥ ΤΥΠΟΥ

CABLE TRUNKING CLOSE TYPE

PRODUCTION MATERIAL: **PVC UL 94, VO M1**



CODE	BARCODE	COLOR	SIZE	LENGTH	WEIGHT	PACKING	MOQ
160-56000	5206139560001	WHITE	12x12	2m	0,055	112m	112m
160-56001	5206139560018	WHITE	15x10	2m	0,06	108m	108m
160-56002	5206139560025	WHITE	16x16	2m	0,08	72m	72m
160-56003	5206139560032	WHITE	20x10	2m	0,08	100m	100m
160-56004	5206139560049	WHITE	25x16	2m	0,125	154m	154m
160-56005	5206139560056	WHITE	25x25	2m	0,155	96m	96m
160-56009	5206139560094	WHITE	40x16	2m	0,18	84m	84m
160-56010	5206139560100	WHITE	40x25	2m	0,2	80m	80m
160-56011	5206139560117	WHITE	40X40	2m	0,26	72m	72m
160-56013	5206139560131	WHITE	60X40	2m	0,39	48m	48m
160-56014	5206139560148	WHITE	60X60	2m	0,475	40m	40m
160-56015	5206139560155	WHITE	80X40	2m	0,48	36m	36m
160-56016	5206139560162	WHITE	80X60	2m	0,62	32m	32m
160-56017	5206139560179	WHITE	100X40	2m	0,63	28m	28m
160-56018	5206139560186	WHITE	100X60	2m	0,75	24m	24m
160-56019	5207227124273	WHITE	120X60	2m	0,96	20m	20m
NYLON BAG PACKAGING							
160-56030	5207227038129	WHITE	12X12	2m	0,055	30m	30m
160-56032	5207227038167	WHITE	16X16	2m	0,08	30m	30m
160-56033	5207227038181	WHITE	20X10	2m	0,08	30m	30m
160-56034	5207227038204	WHITE	25X16	2m	0,125	20m	20m
160-56035	5207227038228	WHITE	25X25	2m	0,155	20m	20m
160-56038	5207227038266	WHITE	40X25	2m	0,2	20m	20m
160-56039	5207227038280	WHITE	40X40	2m	0,26	20m	20m
160-56040	5207227039652	WHITE	60X40	2m	0,39	20m	20m
160-56041	5207227039676	WHITE	60X60	2m	0,475	20m	20m
PAPER BOX 3m PACKAGING							
160-56500	5207227334788	WHITE	12x12	3m	0,0825	168m	168m
160-56501	5207227334801	WHITE	15x10	3m	0,09	162m	162m
160-56502	5207227334825	WHITE	16x16	3m	0,12	108m	108m
160-56503	5207227283604	WHITE	20x10	3m	0,12	150m	150m
160-56504	5207227283628	WHITE	25x16	3m	0,1875	231m	231m
160-56505	5207227283642	WHITE	25x25	3m	0,2325	144m	144m
160-56506	5207227283666	WHITE	40x16	3m	0,27	126m	126m
160-56507	5207227283680	WHITE	40x25	3m	0,3	120m	120m
160-56508	5207227283703	WHITE	40X40	3m	0,39	108m	108m
160-56509	5207227283727	WHITE	60X40	3m	0,585	72m	72m
160-56510	5207227283741	WHITE	60X60	3m	0,7125	60m	60m
160-56511	5207227334849	WHITE	80X40	3m	0,72	54m	54m
160-56512	5207227283765	WHITE	80X60	3m	0,93	54m	54m
160-56513	5207227283789	WHITE	100X40	3m	0,945	48m	48m
160-56514	5207227283802	WHITE	100X60	3m	1,125	42m	42m
160-56515	5207227283826	WHITE	120X60	3m	1,44	36m	36m

ΚΑΝΑΛΙΑ ΑΥΤΟΚΟΛΛΗΤΑ

CABLE TRUNKING ADHESIVE

PRODUCTION MATERIAL: **PVC UL 94, VO M1**



CODE	BARCODE	COLOR	SIZE	LENGTH	WEIGHT	PACKING	MOQ
160-56100	5206139561008	WHITE	12x12	2m	0,058	112m	112m
160-56101	5206139561015	WHITE	15x10	2m	0,065	108m	108m
160-56102	5206139561022	WHITE	16x16	2m	0,088	72m	72m
160-56103	5206139561039	WHITE	20x10	2m	0,082	100m	100m
160-56104	5206139561046	WHITE	25x16	2m	0,134	154m	154m
160-56105	5206139561053	WHITE	25x25	2m	0,165	96m	96m
160-56109	5206139561091	WHITE	40x16	2m	0,195	84m	84m
160-56110	5206139561107	WHITE	40x25	2m	0,245	80m	80m
160-56111	5206139561114	WHITE	40X40	2m	0,275	72m	72m
NYLON BAG PACKAGING							
160-56130	5207227038303	WHITE	12x12	2m	0,058	30m	30m
160-56131	5207227038327	WHITE	15x10	2m	0,065	30m	30m
160-56132	5207227038341	WHITE	16x16	2m	0,088	30m	30m
160-56133	5207227038365	WHITE	20x10	2m	0,082	30m	30m
160-56134	5207227038389	WHITE	25x16	2m	0,134	20m	20m
160-56135	5207227038402	WHITE	25x25	2m	0,165	20m	20m
160-56137	5207227038426	WHITE	40x16	2m	0,195	20m	20m
160-56138	5207227038440	WHITE	40x25	2m	0,245	20m	20m
160-56139	5207227038464	WHITE	40X40	2m	0,275	20m	20m
PAPER BOX 3m PACKAGING							
160-56550	5207227283840	WHITE	12x12	3m	0,0825	300m	300m
160-56551	5207227283864	WHITE	15x10	3m	0,09	300m	300m
160-56552	5207227259272	WHITE	16x16	3m	0,12	150m	150m
160-56553	5207227283888	WHITE	20x10	3m	0,12	300m	300m
160-56554	5207227259296	WHITE	25x16	3m	0,1875	150m	150m
160-56555	5207227283901	WHITE	25x25	3m	0,2325	75m	75m
160-56556	5207227259319	WHITE	40x16	3m	0,27	75m	75m
160-56557	5207227259333	WHITE	40x25	3m	0,3	75m	75m
160-56558	5207227259357	WHITE	40X40	3m	0,39	72m	72m
COLORED							
160-56400	5207227136450	HONEY	12x12	2m	0,138	250m	250m
160-56430	5207227003974	SILVER	16x16	2m	0,185	72m	72m

ΚΑΝΑΛΙΑ ΔΑΠΕΔΟΥ

CABLE TRUNKING FLOOR

PRODUCTION MATERIAL: **PVC UL 94, VO M1**

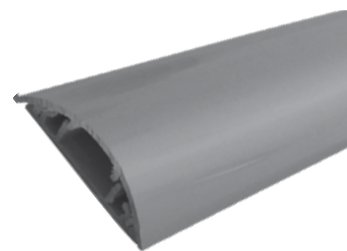

CODE	BARCODE	COLOR	SIZE	LENGTH	WEIGHT	PACKING	MOQ
160-56050	5206139560506	GREY	50x12	2000mm	0,253	60m	10
160-56051	5206139560513	GREY	70x20	2000mm	0,465kg	60m	10
160-56052	5207227269622	GREY	90x20	2000mm	0,597kg	40m	10

ΚΑΝΑΛΙΑ ΔΑΠΕΔΟΥ ΑΥΤΟΚΟΛΛΗΤΑ

ADHESIVE CABLE TRUNKING FLOOR

PRODUCTION MATERIAL: **PVC UL 94, VO M1**

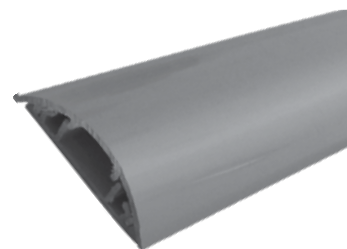

CODE	BARCODE	COLOR	SIZE	LENGTH	WEIGHT	PACKING	MOQ
160-56150	5206139561503	GREY	50x12	2000mm	0,300kg	60m	10
160-56151	5206139561510	GREY	70x20	2000mm	0,480kg	60m	10
160-56152	5207227269653	GREY	90x20	2000mm	0,597kg	40m	10

ΚΑΝΑΛΙ ΔΟΜΗΜΕΝΗΣ

CABLE TRUNKING STRUCTURED

PRODUCTION MATERIAL: **PVC UL 94, VO M1**



CODE	BARCODE	COLOR	SIZE	LENGTH	WEIGHT	PACKING	MOQ
160-56300	5206139563002	WHITE	100x50	2000mm	1,100kg	16m	2
160-56301	5206139563019	WHITE	100x34	2000mm	0,748kg	16m	2

ΠΡΙΖΕΣ ΣΟΥΚΟ

SCHUKO SOCKETS

PRODUCTION MATERIAL: **ABS**

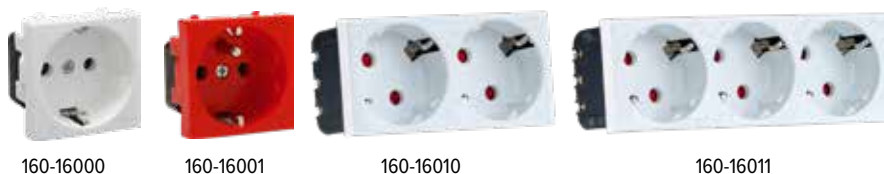

CODE	BARCODE	DESCRIPTION	AMPERAGE	WEIGHT	DIMENSIONS	PACKING	MOQ
160-16000	5206139160003	16A	16A	0,037kg	33x45x45mm	1/50	1
160-16001	5206139160010	UPS 16A	16A	0,040kg	33x45x45mm	1/50	1
160-16010	5207227158452	DOUBLE 16A	16A	0,060kg	90x45x40mm	1/30	1
160-16011	5207227158469	TRIPLE 16A	16A	0,090kg	135x45x40mm	1/20	1

ΠΡΙΖΕΣ ΤΗΛΕΟΡΑΣΗΣ

TELEVISION SOCKETS

PRODUCTION MATERIAL: **PLASTIC & ALUMINIUM**



CODE	BARCODE	DESCRIPTION	WEIGHT	DIMENSIONS	PACKING	MOQ
160-16005	5206139160058	ΔΙΕΛΕΥΣΕΩΣ / TRANSIT	0.035kg	30x45x45mm	1/50	1
160-16006	5206139160065	ΔΟΡΥΦΟΡΙΚΗ / SATELITE	0.035kg	30x45x45mm	1/50	1
160-16007	5207227158476	USB	0.035kg	22.5x45x45mm	1/50	1

ΠΡΙΖΕΣ ΤΗΛΕΟΡΑΣΗΣ

TELEVISION SOCKETS

PRODUCTION MATERIAL: **ABS**



CODE	BARCODE	DESCRIPTION	WEIGHT	DIMENSIONS	PACKING	MOQ
160-16007	5207227158476	2 USBS 5V 2x2,2A	0.035kg	22.5x45x45mm	1/50	1

ΦΙΣ CONNECTOR

PLUG CONNECTOR

PRODUCTION MATERIAL: **ABS**



CODE	BARCODE	DESCRIPTION	DIMENSIONS	PACKING	MOQ
160-10000	5206139800008	RG 11 CAT 3	19x17x35mm	1/100	1
160-10001	5206139800015	RG 45 CAT 6e	18x15x30mm	1/100	1

ΠΛΗΚΤΡΑ ΤΗΛΕΦΩΝΟΥ DATA

TELEPHONE KEYS DATA

PRODUCTION MATERIAL: **ABS**

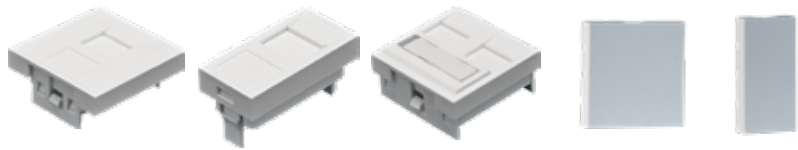

CODE	BARCODE	DESCRIPTION	PACKING	MOQ
160-16002	5206139160027	MONO / SINGLE 45X45	1/100	1
160-16003	5206139160034	MONO / SINGLE 22,5X45	1/100	1
160-16004	5206139160041	ΔΙΠΛΟ / DOUBLE 45X45	1/100	1
160-16012	5207227158483	ΔΙΠΛΟ ΤΥΦΛΟ / DOUBLE BLIND	1/100	1
160-16013	5207227158490	MONO ΤΥΦΛΟ / SINGLE BLIND	1/100	1

ΠΛΑΙΣΙΑ ΔΟΜΗΜΕΝΗΣ

ASSEMBLY SET FOR STRUCTURED

PRODUCTION MATERIAL: **ABS**

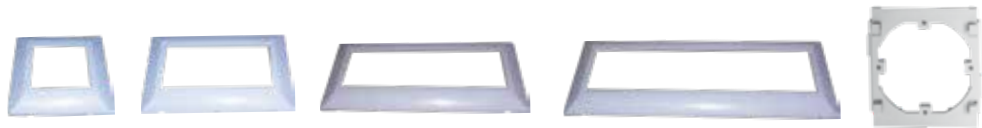

CODE	BARCODE	DESCRIPTION	WEIGHT	PACKING	MOQ
160-56320	5206139563200	MONO / SINGLE	0,018kg	1/12	1
160-56321	5206139563217	ΔΙΠΛΟ / DOUBLE	0,025kg	1/12	1
160-56322	5206139563224	ΤΡΙΠΛΟ / TRIPLE	0,041kg	1/12	1
160-56323	5206139563231	ΤΕΤΡΑΠΛΟ / QUADRUPLE	0,056kg	1/20	1
160-56324	5206139563248	MONO ΔΙΑΦΟΡΩΝ ΔΙΑΚΟΠΤΩΝ SINGLE FOR DIFFERENT KINDS OF SWITCHES	0,018kg	1/24	1

ΓΩΝΙΕΣ ΔΟΜΗΜΕΝΗΣ

STRUCTURED ANGLES

PRODUCTION MATERIAL: **PVC UL 94, VO M1**



CODE	BARCODE	DESCRIPTION	WEIGHT	PACKING	MOQ
160-56310	5206139563101	ΕΣΩΤΕΡΙΚΗ / INNER	0,060kg	1/12	1
160-56311	5206139563118	ΕΞΩΤΕΡΙΚΗ / EXTERNAL	0,075kg	1/12	1



• ΤΑΦ ΔΟΜΗΜΕΝΗΣ • T STRUCTURED

CODE	BARCODE	COLOR	WEIGHT	PACKING	MOQ
160-56312	5206139563125	WHITE	0,069kg	1/10	1



ΓΩΝΙΑ 90° ΔΟΜΗΜΕΝΗΣ

ANGLE 90° STRUCTURED

CODE	BARCODE	COLOR	WEIGHT	PACKING	MOQ
160-56313	5206139563132	WHITE	0,060kg	1/12	1



ΤΑΠΑ ΔΟΜΗΜΕΝΗΣ

CAP STRUCTURED

CODE	BARCODE	COLOR	WEIGHT	PACKING	MOQ
160-56314	5206139563149	WHITE	0,009kg	1/24	1



ΕΝΩΤΙΚΟ ΓΙΑ ΚΑΠΑΚΙ

JUNCTION FOR COVER

CODE	BARCODE	COLOR	WEIGHT	PACKING	MOQ
160-56315	5206139563156	WHITE	0,009kg	1/24	1



ΔΙΑΧΩΡΙΣΤΙΚΟ ΓΙΑ ΚΑΝΑΛΙ

SEPERATOR FOR CABLE TRUNKING

CODE	BARCODE	COLOR	WEIGHT	PACKING	MOQ
160-56316	5206139563163	WHITE	0,055kg	100m	1

ΚΥΤΙΑ ΓΥΦΟΣΑΝΙΔΑΣ

PLASTERBOARD BOXES

PRODUCTION MATERIAL: **POLYPROPYLENE**



CODE	BARCODE	DESCRIPTION	WEIGHT	PACKING	MOQ
151-21032	5206139006967	MONO / SINGLE	0,028kg	100	100
151-21035	5206139068422	ΔΙΠΛΟ / DOUBLE	0,044kg	1/100	1
151-21036	5206139068439	ΤΡΙΠΛΟ / TRIPLE	0,064kg	1/100	1

ΚΥΤΙΑ ΔΙΑΚΛΑΔΩΣΕΩΣ ΓΥΦΟΣΑΝΙΔΑΣ

PLASTERBOARD JUNCTION BOXES



CODE	BARCODE	DIMENSIONS	WEIGHT	PACKING	MOQ
151-21033	5203730062804	Ø70mm	0,033kg	1/100	1
151-21034	5207227029325	Ø105mm	0,057kg	1/100	1

ΚΥΤΙΑ ΔΙΑΚΟΠΤΟΥ & ΣΥΝΔΕΣΜΟΙ

SWITCH BOXES & CONNECTORS



CODE	BARCODE	DESCRIPTION	PACKING	MOQ
151-21000	5206139630001	ΚΟΥΤΙ ΔΙΑΚΟΠΤΟΥ / SWITCH BOX	100	100
151-21003	5206139068149	ΚΟΥΤΙ ΣΥΝΔΕΟΜΕΝΟ / SWITCH BOX CONNECTED SWITCH BOX	100	100
151-21004	5206139068163	ΣΥΝΔΕΣΜΟΣ ΚΥΤΙΟΥ / CONJUNCTION BOX	100	100
151-21008	5207227029318	ΚΟΥΤΙ ΔΙΑΚΟΠΤΟΥ ΣΥΝΔΕΟΜΕΝΟ ΒΑΘΥ / DEEP SWITCH BOX	100	100

ΚΟΥΤΙΑ ΔΙΑΚΛΑΔΩΣΗΣ ΣΤΡΟΓΓΥΛΑ

JUNCTION BOXES ROUND



CODE	BARCODE	DIMENSIONS	PACKING	MOQ
151-21001	5206139630018	Ø70x35mm	100	100
151-21002	5206139630025	Ø100x35mm	50	50

ΚΟΥΤΙΑ ΔΙΑΚΛΑΔΩΣΗΣ ΤΕΤΡΑΓΩΝΑ

JUNCTION BOXES SQUARE



2 YEARS WARRANTY
 OPERATING TEMP. -20°C +60°C

CODE	BARCODE	DIMENSIONS	PACKING	MOQ
151-21005	5206139068170	75x75mm	50	50
151-21006	5206139068187	100x100mm	30	30
151-21007	5206139068194	100x150mm	20	20

ΚΟΥΤΙΑ ΦΩΤΙΣΤΙΚΩΝ

LIGHT BOXES



2 YEARS WARRANTY
 OPERATING TEMP. -20°C +60°C

CODE	BARCODE	DESCRIPTION	PACKING	MOQ
151-21030	5203730061401	R50	30	30
151-21031	5203730061500	R80-R63	20	20

ΚΟΥΤΙ ΔΙΑΚΟΠΤΟΥ ΕΞΩΤΕΡΙΚΟ

SURFACE SWITCH BOX

PRODUCTION MATERIAL: **ABS**



2 YEARS WARRANTY
IP20
 OPERATING TEMP. -20°C +60°C

CODE	BARCODE	DESCRIPTION	DIMENSIONS	PACKING	MOQ
151-21010	5207227123382	MONO / SINGLE	40x90x90mm	1/64	5
151-21011	5207227123399	ΔΙΠΛΟ / DOUBLE	40x90x160mm	1/32	5

ΚΑΠΑΚΙ ΜΕ ΑΥΤΙΑ

TOP WITH EARS



2 YEARS WARRANTY
IP20
 OPERATING TEMP. -25°C +45°C

CODE	BARCODE	DIMENSIONS	PACKING	MOQ
151-21020	5206139630209	Ø180mm	250	250
151-21021	5206139630216	SUPER Ø110mm	150	150

ΣΩΛΗΝΕΣ ΕΥΘΕΙΑΣ ΜΕΣΑΙΟΥ ΤΥΠΟΥ

STRAIGHT TUBES MEDIUM TYPE

PRODUCTION MATERIAL: **PVC**



CODE	BARCODE	COLOR	TYPE	DIMENSIONS	PACKING	MOQ
151-21300	5206139633002	GREY	750N	Ø16x3m	102m	102m
151-21301	5206139633019	GREY	750N	Ø20x3m	102m	102m
151-21302	5206139633026	GREY	750N	Ø25x3m	51m	51m
151-21303	5206139633033	GREY	750N	Ø32x3m	30m	30m
151-21310	5207227334375	GREY	1250N	Ø16x3m	102m	102m
151-21311	5207227334399	GREY	1250N	Ø20x3m	102m	102m
151-21312	5207227334412	GREY	1250N	Ø25x3m	75m	75m
151-21313	5207227334436	GREY	1250N	Ø32x3m	51m	51m

ΣΤΗΡΙΓΜΑΤΑ ΓΙΑ ΣΩΛΗΝΕΣ ΜΕΣΑΙΟΥ ΤΥΠΟΥ

SUPPORTS FOR TUBES MEDIUM TYPE

PRODUCTION MATERIAL: **PVC**



CODE	BARCODE	COLOR	TYPE	DIMENSIONS	PACKING	MOQ
151-21400	5206139008862	GREY	750N-1250N	Ø16mm	100	100
151-21401	5206139008879	GREY	750N-1250N	Ø20mm	100	100
151-21402	5206139008886	GREY	750N-1250N	Ø25mm	50	50
151-21403	5207227075261	GREY	750N-1250N	Ø32mm	50	50

ΓΩΝΕΙΕΣ ΓΙΑ ΣΩΛΗΝΕΣ ΜΕΣΑΙΟΥ ΤΥΠΟΥ

CORNERS FOR TUBES MEDIUM TYPE

PRODUCTION MATERIAL: **PVC**



CODE	BARCODE	COLOR	TYPE	DIMENSIONS	PACKING	MOQ
151-21410	5206139008893	GREY	750N-1250N	Ø16mm	1/50	20
151-21411	5206139008923	GREY	750N-1250N	Ø20mm	1/50	20
151-21412	5206139008961	GREY	750N-1250N	Ø25mm	1/50	20
151-21413	5207227075278	GREY	750N-1250N	Ø32mm	1/50	20

ΜΟΥΦΕΣ ΓΙΑ ΣΩΛΗΝΕΣ ΜΕΣΑΙΟΥ ΤΥΠΟΥ

COUPLERS FOR TUBES MEDIUM TYPE

PRODUCTION MATERIAL: **PVC**

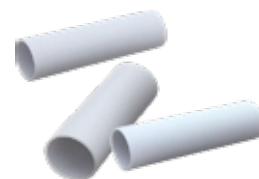

CODE	BARCODE	COLOR	TYPE	DIMENSIONS	PACKING	MOQ
151-21420	5206139008978	GREY	750N-1250N	Ø16mm	1/20	20
151-21421	5206139008985	GREY	750N-1250N	Ø20mm	1/20	20
151-21422	5206139008992	GREY	750N-1250N	Ø25mm	1/50	20
151-21423	5207227075285	GREY	750N-1250N	Ø32mm	1/20	20

ΑΝΤΑΠΤΟΡ ΣΩΛΗΝΑΣ ΣΕ ΜΠΟΥΑΤ

ADAPTOR FOR TUBES

PRODUCTION MATERIAL: **PVC**



CODE	BARCODE	COLOR	TYPE	DIMENSIONS	20PACKING	MOQ
151-21430	5207227334467	GREY	750N-1250N	Ø16mm	20	20
151-21431	5207227334481	GREY	750N-1250N	Ø20mm	20	20
151-21432	5207227334504	GREY	750N-1250N	Ø25mm	20	20
151-21433	5207227334528	GREY	750N-1250N	Ø32mm	20	20

ΑΝΤΑΠΤΟΡ ΣΩΛΗΝΑΣ ΣΕ ΤΑΦ

ADAPTOR FOR TUBES

PRODUCTION MATERIAL: **PVC**



CODE	BARCODE	COLOR	TYPE	DIMENSIONS	PACKING	MOQ
151-21440	5207227334542	GREY	750N-1250N	Ø16mm	20	20
151-21441	5207227334566	GREY	750N-1250N	Ø20mm	20	20
151-21442	5207227334580	GREY	750N-1250N	Ø25mm	20	20
151-21443	5207227345050	GREY	750N-1250N	Ø32mm	20	20

ΣΩΛΗΝΕΣ ΕΥΘΕΙΑΣ ΕΛΑΦΡΟΥ ΤΥΠΟΥ

STRAIGHT TUBE LIGHT TYPE



CODE	BARCODE	COLOR	DIMENSIONS	PACKING	MOQ
151-21200	5206139632005	WHITE	Ø11x3m	102mm	60
151-21201	5206139632012	WHITE	Ø13.5x3m	102mm	60
151-21202	5206139632029	WHITE	Ø16x3m	60mm	60
151-21203	5206139632036	WHITE	Ø23x3m	60mm	60

ΣΩΛΗΝΕΣ ΣΠΙΡΑΛ ΕΛΑΦΡΟΥ ΤΥΠΟΥ

SPIRAL TUBE LIGHT TYPE



CODE	BARCODE	COLOR	DIMENSIONS	PACKING	MOQ
151-51000	5206139620002	WHITE	Ø11x50m	50m	50
151-51010	5206139620101	WHITE	Ø13.5x50m	50m	50
151-51020	5206139620200	WHITE	Ø16x50m	50m	50
151-51030	5206139620309	WHITE	Ø23x50m	50m	50

ΣΩΛΗΝΕΣ ΜΠΕΤΟΥ

CONCRETE TUBE



CODE	BARCODE	COLOR	DIMENSIONS	PACKING	MOQ
151-51100	5206139621009	WHITE	Ø13.5x50m	50m	50
151-51101	5206139621016	WHITE	Ø16x50m	50m	50
151-51102	5206139621023	WHITE	Ø23x50m	50m	50
151-51109	5206139621092	WHITE	Ø11x50m	50m	50

ΜΕΤΑΛΛΙΚΑ ΣΠΙΡΑΛ

METAL SPIRAL



CODE	BARCODE	COLOR	DESCRIPTION	DIMENSIONS	PACKING	MOQ
151-21500	5206139006011	IRON	No 9	Ø9mm	50mm	50
151-21501	5206139006028	IRON	No 11	Ø11mm	50mm	50
151-21502	5206139006035	IRON	No 14	Ø14mm	50mm	50
151-21503	5206139006042	IRON	No 16	Ø16mm	50mm	50
151-21504	5206139006110	IRON	No 18	Ø18mm	50mm	50
151-21505	5206139006127	IRON	No 21	Ø21mm	50mm	50
151-21506	5206139006134	IRON	No 26	Ø26mm	30mm	50

ΣΩΛΗΝΑ CORRUGATED

PIPE CORRUGATED



CODE	BARCODE	COLOR	DIMENSIONS	PACKING	MOQ
151-51204	5207227334283	RED - BLACK	Ø50mm	25m	25m
151-51205	5207227334290	RED - BLACK	Ø63mm	25m	25m
151-51206	5207227334306	RED - BLACK	Ø75mm	25m	25m
151-51207	5207227334313	RED - BLACK	Ø90mm	25m	25m
151-51208	5207227334320	RED - BLACK	Ø110mm	25m	25m
151-51209	5207227334337	RED - BLACK	Ø125mm	25m	25m
151-51210	5207227334344	RED - BLACK	Ø140mm	25m	25m
151-51211	5207227334351	RED - BLACK	Ø160mm	25m	25m
151-51212	5207227334368	RED - BLACK	Ø200mm	25m	25m

ΣΩΛΗΝΕΣ ΧΕΛΙΦΛΕΞ
SPIRAL CONDUITS



OPERATING TEMP.
-25°C +45°C

CODE	BARCODE	COLOR	DIMENSIONS	PACKING	MOQ
151-21801	5206139638014	GREY	Ø12mmx25m	25m	25
151-21802	5206139638021	GREY	Ø14mmx25m	25m	25
151-21803	5206139638038	GREY	Ø16mmx25m	25m	25
151-21804	5206139638045	GREY	Ø18mmx25m	25m	25
151-21805	5206139638052	GREY	Ø20mmx25m	25m	25
151-21806	5206139638069	GREY	Ø22mmx25m	25m	25
151-21807	5206139638076	GREY	Ø25mmx25m	25m	25
151-21808	5206139638083	GREY	Ø28mmx25m	25m	25
151-21810	5206139638106	GREY	Ø32mmx25m	25m	25
151-21812	5207227033131	GREY	Ø38mmx25m	25m	25
151-21813	5207227033148	GREY	Ø40mmx25m	25m	25

ΣΩΛΗΝΕΣ ΧΕΛΙΦΛΕΞ
SPIRAL CONDUITS



OPERATING TEMP.
-25°C +45°C

CODE	BARCODE	COLOR	DIMENSIONS	PACKING	MOQ
151-21815	5206139009098	WHITE	Ø16mmx25m	25m	25
151-21816	5206139009104	WHITE	Ø18mmx25m	25m	25
151-21817	5207227033155	WHITE	Ø20mmx25m	25m	25

EUROLAMP[®]

Pioneers in new technology!



GACIA

GACIA

Smart Factory

Make manufacturing more CLEAR

Make delivery faster

Make decisions smarter





Miniature Circuit Breaker according to IEC/EN 60898-1

Rated short circuit breaking capacity 3kA

1 up to 4-pole versions

Tripping characteristics B, C, D

Rated current up to 63A

Rated operational voltage 230/400V AC



SB6NZ miniature circuit breaker is an automatically operated electrical switch designed to protect an electrical circuit from damage caused by excess current from an overload or short circuit. Its basic function is to interrupt current flow after a fault is detected. They are common in domestic, commercial and industrial application.

It also can be used for non-frequent on-and-off switching operations under normal circumstances.

Product Tips

- 1 Reversible line and load connection
- 2 Contacts position indication window
- 3 International standards
- 4 Rated short circuit breaking capacity 3000A
- 5 Modifiable modules for ODM clients
- 6 Tripping characteristics B, C, D
- 7 Wide range of accessories
- 8 The position of handle lock

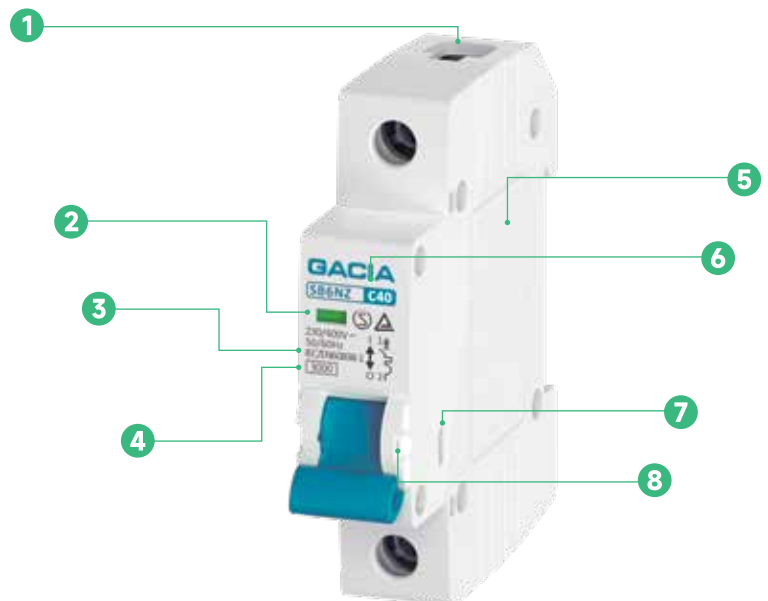

ELECTRICAL FEATURES

International standard	IEC/EN 60898-1
Poles	1P, 1P+N, 2P, 3P, 3P+N, 4P
Rated current	1-63A
Tripping characteristics	B, C, D
Rated breaking capacity I_{cn}	3kA
Rated operational voltage U_e	230/400V AC
Minimum operational voltage U_{min}	12V AC
Maximum operational voltage U_{max}	440V AC
Rated frequency	50/60Hz
Rated insulated voltage U_i	500V AC
Rated impulse withstand voltage U_{imp}	6kV
Dielectric test voltage	2kV
Mechanical service life	10000 operation cycles
Electrical service life	4000 operation cycles
Line voltage connection	Arbitrary above or below

INSTALLATION PARAMETERS

Degree of protection (IP)	IP20, IP40 (when fitted)
Operating ambient temperature	-25°C ~ + 70°C
Terminal connection type	Cable
Connectable conductor cross section	1-25mm ²
Mounting	IEC/EN 60715 top-hat rail 35mm
Fastening torque of terminals	2-3.0N.m
Pollution degree	2
Reference temperature for setting of thermal element	30°C
Altitude	≤2000m
Relative humidity	≤95%
Resistance to humidity and heat	Class 2
Installation class	III

COMBINATION WITH ACCESSORIES

Auxiliary contact	Yes
Alarm contact	Yes
Shunt release	Yes
Shunt release + Aux	Yes
Undervoltage release	Yes
Overvoltage release	Yes
Over & under voltage release	Yes

CODE	DESCRIPTION	PACKING
ΜΙΚΡΟΥΑΥΤΟΜΑΤΟΣ ΡΑΓΑΣ ΜΟΝΟΠΟΛΙΚΟ/ MINATURE CIRCUIT BREAKER 1P 3KA		
500-42300	6A	12\120
500-42301	10A	12\120
500-42302	16A	12\120
500-42303	20A	12\120
500-42304	25A	12\120
500-42305	32A	12\120
500-42306	40A	12\120
500-42307	50A	12\120
500-42308	63A	12\120
ΜΙΚΡΟΥΑΥΤΟΜΑΤΟΣ ΡΑΓΑΣ ΜΟΝΟΠΟΛΙΚΟ/ MINATURE CIRCUIT BREAKER 1 MODULE 1P+N 3KA		
500-42320	2X6A	12\120
500-42321	2X10A	12\120
500-42322	2X16A	12\120
500-42323	2X20A	12\120
500-42324	2X25A	12\120
500-42325	2X32A	12\120
ΜΙΚΡΟΥΑΥΤΟΜΑΤΟΣ ΡΑΓΑΣ ΔΙΠΟΛΙΚΟ/ MINATURE CIRCUIT BREAKER 1P+N 3KA		
500-42310	2X6A	6\60
500-42311	2X10A	6\60
500-42312	2X16A	6\60
500-42313	2X20A	6\60
500-42314	2X25A	6\60
500-42315	2X32A	6\60

Miniature Circuit Breaker / Μικροαυτόματος Ράγας PB8N,6kA

Miniature Circuit Breaker according to IEC/EN 60898-1

Rated short circuit breaking capacity 3kA

1 up to 4-pole versions

Tripping characteristics B, C, D

Rated current up to 63A

Rated operational voltage 230/400V AC

Can be connected via standard busbars of both fork as well as pin type of connection



PB8N miniature circuit breaker is an automatically operated electrical switch designed to protect an electrical circuit from damage caused by excess current from an overload or short circuit. Its basic function is to interrupt current flow after a fault is detected. They are common in domestic, commercial and industrial application.

It also can be used for non-frequent on-and-off switching operations under normal circumstances.

Product Tips

- 1 Reversible line and load connection
- 2 Tripping characteristics B, C, D
- 3 Contacts position indication window
- 4 Rated short circuit breaking capacity 6000A
- 5 Busbar interface
- 6 Wide range of accessories
- 7 Modifiable modules for ODM clients
- 8 The position of handle lock

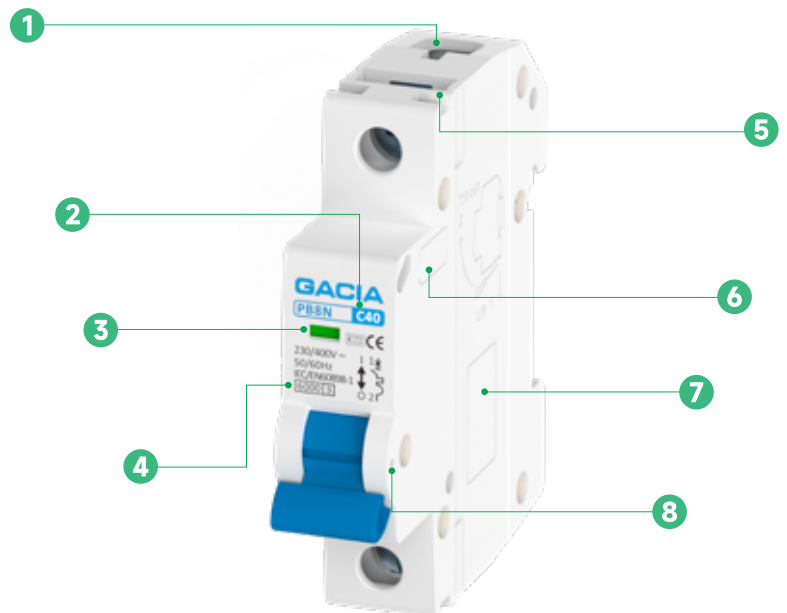

ELECTRICAL FEATURES	
International standard	IEC/EN 60898-1
Poles	1P, 1P+N, 2P, 3P, 3P+N, 4P
Rated current	1-63A
Tripping characteristics	B, C, D
Rated breaking capacity I_{cn}	6kA
Rated operational voltage U_e	230/400V AC
Minimum operational voltage U_{min}	12V AC
Maximum operational voltage U_{max}	440V AC
Rated frequency	50/60Hz
Rated insulated voltage U_i	500V AC
Rated impulse withstand voltage U_{imp}	6kV
Dielectric test voltage	2kV
Mechanical service life	10000 operation cycles
Electrical service life	4000 operation cycles
Line voltage connection	Arbitrary above or below

INSTALLATION PARAMETERS	
Degree of protection (IP)	IP20, IP40 (when fitted)
Operating ambient temperature	-25°C ~ + 70°C
Terminal connection type	Cable/Busbar
Connectable conductor cross section	1-25mm ²
Mounting	IEC/EN 60715 top-hat rail 35mm
Fastening torque of terminals	2-3.0N.m
Pollution degree	2
Reference temperature for setting of thermal element	30°C
Altitude	≤2000m
Relative humidity	≤95%
Resistance to humidity and heat	Class 2
Installation class	III

COMBINATION WITH ACCESSORIES	
Auxiliary contact	Yes
Alarm contact	Yes
Shunt release	Yes
Shunt release + Aux	Yes
Undervoltage release	Yes
Overvoltage release	Yes
Over & under voltage release	Yes

CODE	DESCRIPTION	PACKING
	ΜΙΚΡΟΑΥΤΟΜΑΤΟΣ ΡΑΓΑΣ ΜΟΝΟΠΟΛΙΚΟ MINATURE CIRCUIT BREAKER 1P 6KA	
500-43000	6A	12/120
500-43001	10A	12/120
500-43002	16A	12/120
500-43003	20A	12/120
500-43004	25A	12/120
500-43005	32A	12/120
500-43006	40A	12/120
500-43007	50A	12/120
500-43008	63A	12/120

CODE	DESCRIPTION	PACKING
	ΜΙΚΡΟΑΥΤΟΜΑΤΟΣ ΡΑΓΑΣ ΔΙΠΟΛΙΚΟ MINATURE CIRCUIT BREAKER 2P 6KA	
500-43010	6A	6/60
500-43011	10A	6/60
500-43012	16A	6/60
500-43013	20A	6/60
500-43014	25A	6/60
500-43015	32A	6/60
500-43016	40A	6/60
500-43017	50A	6/60
500-43018	63A	6/60

CODE	DESCRIPTION	PACKING
	ΜΙΚΡΟΑΥΤΟΜΑΤΟΣ ΡΑΓΑΣ ΤΡΙΠΟΛΙΚΟ/ MINATURE CIRCUIT BREAKER 3P 6KA	
500-43020	6A	4/40
500-43021	10A	4/40
500-43022	16A	4/40
500-43023	20A	4/40
500-43024	25A	4/40
500-43025	32A	4/40
500-43026	40A	4/40
500-43027	50A	4/40
500-43028	63A	4/40

Miniature Circuit Breaker / Μικροαυτόματος Ράγας PB8H,10kA

Miniature Circuit Breaker according to IEC/EN 60898-1

Rated short circuit breaking capacity 10kA

1 up to 4-pole versions

Tripping characteristics B, C, D

Rated current up to 63A

Rated operational voltage 230/400V AC

Can be connected via standard busbars of both fork as well as pin type of connection



PB8H miniature circuit breaker is an automatically operated electrical switch designed to protect an electrical circuit from damage caused by excess current from an overload or short circuit. Its basic function is to interrupt current flow after a fault is detected. They are common in domestic, commercial and industrial application.

It also can be used for non-frequent on-and-off switching operations under normal circumstances.

Product Tips

- 1 Reversible line and load connection
- 2 Tripping characteristics B, C, D
- 3 Contacts position indication window
- 4 Rated short circuit breaking capacity 10000A
- 5 Busbar interface
- 6 Wide range of accessories
- 7 Modifiable modules for ODM clients
- 8 The position of handle lock

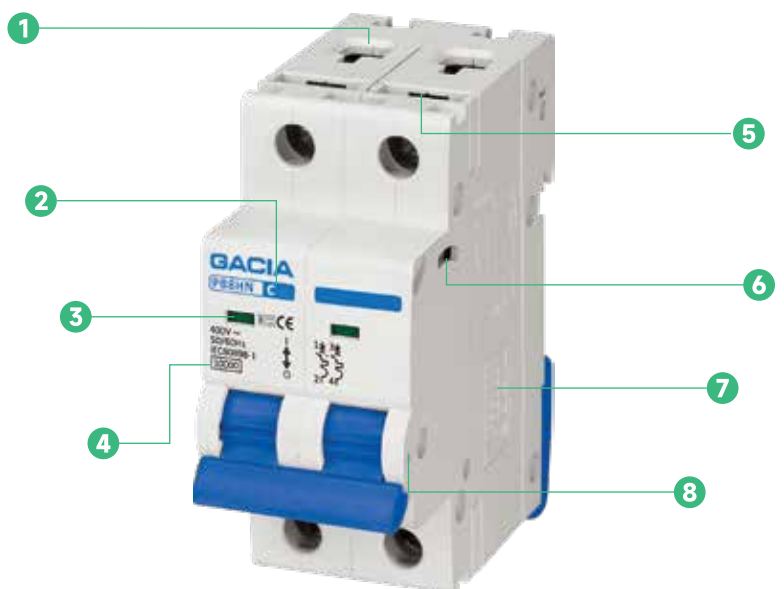

ELECTRICAL FEATURES	
International standard	IEC/EN 60898-1
Poles	1P, 1P+N, 2P, 3P, 3P+N, 4P
Rated current	1-63A
Tripping characteristics	B, C, D
Rated breaking capacity I_{cn}	10kA
Rated operational voltage U_e	230/400V AC
Minimum operational voltage U_{min}	12V AC
Maximum operational voltage U_{max}	440V AC
Rated frequency	50/60Hz
Rated insulated voltage U_i	500V AC
Rated impulse withstand voltage U_{imp}	6kV
Dielectric test voltage	2kV
Mechanical service life	10000 operation cycles
Electrical service life	4000 operation cycles
Line voltage connection	Arbitrary above or below

INSTALLATION PARAMETERS	
Degree of protection (IP)	IP20, IP40 (when fitted)
Operating ambient temperature	-25°C ~ + 70°C
Terminal connection type	Cable/Busbar
Connectable conductor cross section	1-25mm ²
Mounting	IEC/EN 60715 top-hat rail 35mm
Fastening torque of terminals	2-3.0N.m
Pollution degree	2
Reference temperature for setting of thermal element	30°C
Altitude	≤2000m
Relative humidity	≤95%
Resistance to humidity and heat	Class 2
Installation class	III

COMBINATION WITH ACCESSORIES	
Auxiliary contact	Yes
Alarm contact	Yes
Shunt release	Yes
Shunt release + Aux	Yes
Undervoltage release	Yes
Overvoltage release	Yes
Over & under voltage release	Yes

CODE	DESCRIPTION	PACKING
ΜΙΚΡΟΑΥΤΟΜΑΤΟΣ ΡΑΓΑΣ ΔΙΠΟΛΙΚΟ/ MINATURE CIRCUIT BREAKER 1P+N 10KA		
500-43300	20A	6/60
500-43301	32A	6/60
500-43302	40A	6/60
500-43303	63A	6/60
ΜΙΚΡΟΑΥΤΟΜΑΤΟΣ ΡΑΓΑΣ ΤΕΤΡΑΠΟΛΙΚΟ/ MINATURE CIRCUIT BREAKER 3P+N 10KA		
500-43310	20A	3/30
500-43311	32A	3/30
500-43312	40A	3/30
500-43313	63A	3/30
500-43314	80A	3/30
500-43315	100A	3/30

Modular Isolator

Rated short-time withstand current $I_{cw}=12 \times I_e, 1s$

1 up to 4-pole versions

Rated current up to 125A

Rated operational voltage 230/400V AC

Can be connected via standard busbars of both fork as well as pin type of connection



DL Isolator is used to ensure that an electrical circuit is completely de-energized for service or maintenance.

They are only used for breaking the circuit and are often found in electrical distribution and industrial applications, where machinery must have its source of driving power removed for adjustment or repair.

Product Tips

- 1 Reversible line and load connection
- 2 Rated current up to 125A
- 3 Contacts position indication window
- 4 International standards
- 5 Busbar interface
- 6 Modifiable modules for ODM clients
- 7 The position of handle lock

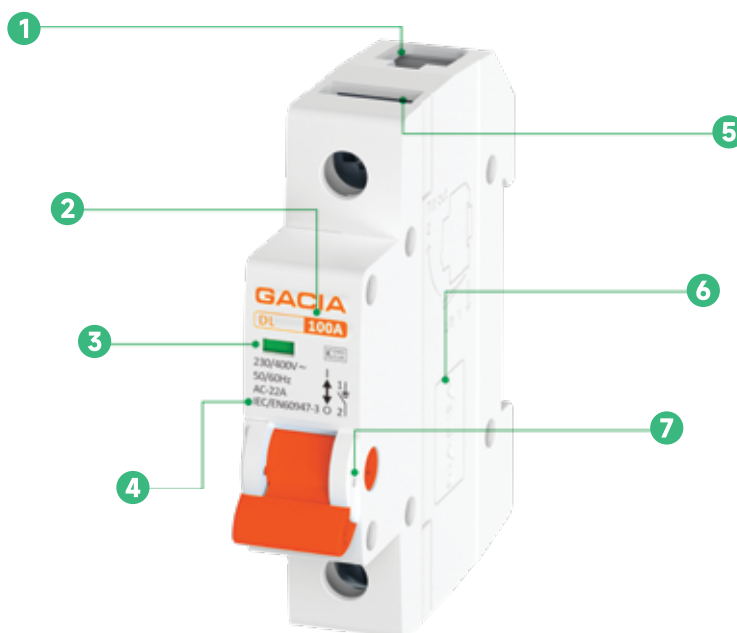

ELECTRICAL FEATURES		
International standard	IEC/EN 60898-1	
Poles	1P, 2P, 3P, 4P	
Rated current	63-125A	
Utilization category	AC-22A	
Rated operational voltage U_e	230/400V AC	
Rated frequency	50/60Hz	
Rated insulated voltage U_i	500V AC	
Rated impulse withstand voltage U_{imp}	6kV	
Rated short-time withstand current $I_{cw}, 1s$	$12 \times I_e$	
Rated short-time making capacity I_{cm}	$I_n=63A$	1260A
	$I_n=80, 100, 125A$	2500A
Mechanical service life	10000 operation cycles	
Electrical service life	4000 operation cycles	

INSTALLATION PARAMETERS	
Degree of protection (IP)	IP20, IP40 (when fitted)
Operating ambient temperature	$-25^{\circ}C \sim +70^{\circ}C$
Terminal connection type	Cable/Busbar
Connectable conductor cross section	16-50mm ²
Mounting	IEC/EN 60715 top-hat rail 35mm
Fastening torque of terminals	2-3.5N.m
Pollution degree	2
Altitude	$\leq 2000m$
Relative humidity	$\leq 95\%$
Resistance to humidity and heat	Class 2
Installation class	III

COMBINATION WITH ACCESSORIES	
Auxiliary contact	No
Alarm contact	No
Shunt release	No
Shunt release + Aux	No
Undervoltage release	No
Overvoltage release	No
Over & under voltage release	No

CODE	DESCRIPTION	PACKING
ΠΑΓΩΔΙΑΚΟΠΤΕΣ/ISOLATOR		
500-43600	1X25A	12/120
500-43601	1X40A	12/120
500-43602	1X63A	12/120
500-43620	2X40A 1 MODULE / 1 ΣΤΟΙΧΕΙΟΥ	1/120
500-43603	2X25A	6/60
500-43604	2X40A	6/60
500-43605	2X63A	6/60
500-43606	3X40A	4/40
500-43607	3X63A	4/40
500-43608	3X80A	4/40
500-43609	3X100A	4/40
500-43610	3X125A	4/40
500-43611	4X40A	3/30
500-43612	4X63A	3/30
500-43613	4X80A	3/30
500-43614	4X100A	3/30
500-43615	4X125A	3/30

Residual Current Circuit Breaker / Διακόπτης Διαρροής

PR8NE, 6kA, RCCB

Electronic

Residual Current Circuit Breaker according to IEC/EN 61008-1

Electronic type

Cond. rated short circuit strength Inc 6kA

2 and 4-pole versions

Rated residual current 10, 30, 100, 300mA and 500mA

Rated current up to 63A

Rated operational voltage 230/400V AC

AC and A types



PR8NE residual current circuit breaker is a safety device that quickly breaks an electrical circuit to protect equipment, they are designed to disconnect the conducting wires ("trip") quickly enough to potentially prevent serious injury to humans, and to prevent damage to electrical devices.

They are common in domestic, commercial and industrial application.

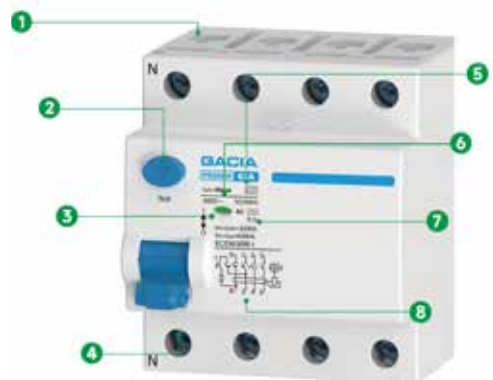
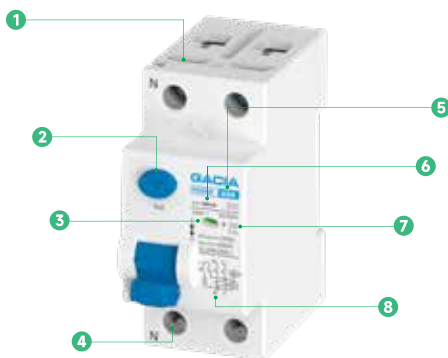

Product Tips

- 1 Busbar interface
- 2 Test button
- 3 Contacts position indication window
- 4 Neutral line interface
- 5 Rated current up to 63A
- 6 Variants from 10 to 500mA $I_{\Delta n}$ available
- 7 Sensitivity to residual current A
- 8 Electronic circuit diagram

Product Tips

- 1 Busbar interface
- 2 Test button
- 3 Contacts position indication window
- 4 Neutral line interface
- 5 Rated current up to 63A
- 6 Variants from 10 to 300mA $I_{\Delta n}$ available
- 7 Sensitivity to residual current A
- 8 Electronic circuit diagram

ELECTRICAL FEATURES					
International standard	IEC/EN 61008-1		Sensitivity to residual current	AC type - AC residual current / A type - residual AC & pulsating DC current	
Poles	2P, 4P		Time characteristic	AC, A - Undelayed type	
Rated current	25, 40, 63A		Rated insulated voltage U_i	500V AC	
Rated residual current $I_{\Delta n}$	10, 30, 100, 300, 500mA		Rated impulse withstand voltage U_{imp}	4kV	
Residual current protection type	Electronic		Dielectric test voltage	2.5kV	
Conditional short circuit strength I_{nc}	6kA		Mechanical service life	10000 operation cycles	
Rated operational voltage U_e	230/400V AC		Electrical service life	4000 operation cycles	
Voltage range of the test button T	195.5-253V AC(2P)/195.5-440V AC(4P)				
Back-up fuse for overload		Back-up fuse for short circuit		Rated residual making and breaking capacity $I_m / I_{\Delta m}$	
$I_n=25A$	max, 25AgG	$I_n=25A$	max, 63AgG	$I_n=25A$	500A
$I_n=40A$	max, 32AgG	$I_n=40A$	max, 63AgG	$I_n=40A$	500A
$I_n=63A$	max, 50AgG	$I_n=63A$	max, 63AgG	$I_n=63A$	630A

INSTALLATION PARAMETERS					
Degree of protection (IP)	IP20, IP40 (when fitted)		Pollution degree	2	
Operating ambient temperature	-25°C~+70°C		Altitude	≤2000m	
Terminal connection type	Cable/Busbar		Relative humidity	≤95%	
Connectable conductor cross section	1-25mm ²		Resistance to humidity and heat	Class 2	
Mounting	IEC/EN 60715 top-hat rail 35mm		Installation class	III	
Fastening torque of terminals	2-3.5N.m				

CODE	DESCRIPTION	PACKING
ΔΙΑΚΟΠΤΗΣ ΔΙΑΡΡΟΗΣ ΤΥΠΟΥ Α RESIDUAL CURRENT CIRCUIT BREAKER TYPE A 30MA 6KA		
500-37500	2X25A	6/60
500-37501	2X32A	6/60
500-37502	2X40A	6/60
500-37503	2X63A	6/60
500-37510	4X25A	3/30
500-37511	4X32A	3/30
500-37512	4X40A	3/30
500-37513	4X63A	3/30
500-37514	4X80A	3/30
500-37515	4X100A	3/30

CODE	DESCRIPTION	PACKING
ΔΙΑΚΟΠΤΗΣ ΔΙΑΡΡΟΗΣ ΤΥΠΟΥ Α RESIDUAL CURRENT CIRCUIT BREAKER TYPE A 300MA 6KA		
500-37520	2X25A	6/60
500-37521	2X32A	6/60
500-37522	2X40A	6/60
500-37523	2X63A	6/60
500-37530	4X25A	3/30
500-37531	4X32A	3/30
500-37532	4X40A	3/30
500-37533	4X63A	3/30
500-37534	4X80A	3/30
500-37535	4X100A	3/30

CODE	DESCRIPTION	PACKING
ΔΙΑΚΟΠΤΗΣ ΔΙΑΡΡΟΗΣ ΤΥΠΟΥ Α/ RESIDUAL CURRENT CIRCUIT BREAKER TYPE A 30MA 6KA		
500-37020	2X25A	6/60
500-37021	2X40A	6/60
500-37022	2X63A	6/60
500-37023	4X40A	3/30
500-37024	4X63A	3/30

Residual Current Circuit Breaker / Διακόπτης Διαρροής

PR8NM,6kA, RCCB

Electromagnetic

Residual Current Circuit Breaker according to IEC/EN 61008-1

Electronic type

Cond. rated short circuit strength Inc 6kA

2 and 4-pole versions

Rated residual current 10, 30, 100, 300mA

Rated current up to 63A

Rated operational voltage 230/400V AC

AC and A types



PR8NM residual current circuit breaker is a safety device that quickly breaks an electrical circuit to protect equipment, they are designed to disconnect the conducting wires ("trip") quickly enough to potentially prevent serious injury to humans, and to prevent damage to electrical devices.

They are common in domestic, commercial and industrial application.

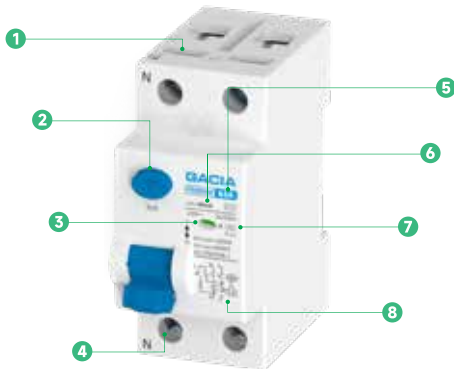

Product Tips

- 1 Busbar interface
- 2 Test button
- 3 Contacts position indication window
- 4 Neutral line interface
- 5 Rated current up to 63A
- 6 Variants from 10 to 500mA $I_{\Delta n}$ available
- 7 Sensitivity to residual current A
- 8 Electronic circuit diagram

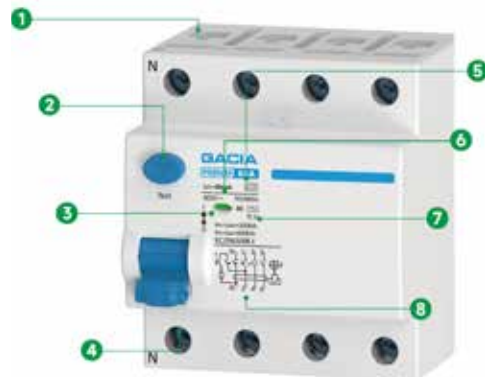

Product Tips

- 1 Busbar interface
- 2 Test button
- 3 Contacts position indication window
- 4 Neutral line interface
- 5 Rated current up to 63A
- 6 Variants from 10 to 300mA $I_{\Delta n}$ available
- 7 Sensitivity to residual current A
- 8 Electronic circuit diagram

ELECTRICAL FEATURES			
International standard	IEC/EN 61008-1	Sensitivity to residual current	AC type - AC residual current / A type - residual AC & pulsating DC current
Poles	2P, 4P	Time characteristic	AC, A - Undelayed type
Rated current	25, 40, 63A	Rated insulated voltage U_i	500V AC
Rated residual current $I_{\Delta n}$	10, 30, 100, 300, 300mA	Rated impulse withstand voltage U_{imp}	6kV
Residual current protection type	Electromagnetic	Dielectric test voltage	2.5kV
Conditional short circuit strength I_{nc}	6kA	Mechanical service life	10000 operation cycles
Rated operational voltage U_e	230/400V AC	Electrical service life	4000 operation cycles
Voltage range of the test button T	195.5-253V AC(2P)/195.5-440V AC(4P)		
Back-up fuse for overload		Back-up fuse for short circuit	
$I_n=25A$ max, 25AgG	$I_n=25A$ max, 63AgG	Rated residual making and breaking capacity $I_m / I_{\Delta m}$	
$I_n=40A$ max, 32AgG	$I_n=40A$ max, 63AgG	$I_n=25A$ 500A	
$I_n=63A$ max, 50AgG	$I_n=63A$ max, 63AgG	$I_n=40A$ 500A	
		$I_n=63A$ 630A	
		Line Voltage Connection	Arbitrary above or below

INSTALLATION PARAMETERS			
Degree of protection (IP)	IP20, IP40 (when fitted)	Pollution degree	2
Operating ambient temperature	-25°C~+70°C	Altitude	≤2000m
Terminal connection type	Cable/Busbar	Relative humidity	≤95%
Connectable conductor cross section	1-25mm ²	Resistance to humidity and heat	Class 2
Mounting	IEC/EN 60715 top-hat rail 35mm	Installation class	III
Fastening torque of terminals	2-3.0N.m		

CODE	DESCRIPTION	PACKING
ΔΙΑΚΟΠΤΗΣ ΔΙΑΡΡΟΗΣ ΤΥΠΟΥ AC/ RESIDUAL CURRENT CIRCUIT BREAKER TYPE AC 30MA 6KA		
500-37004	2X25A	6\60
500-37000	2X40A	6\60
500-37001	2X63A	6\60
500-37002	4X40A	3\30
500-37003	4X63A	3\30
ΔΙΑΚΟΠΤΗΣ ΔΙΑΡΡΟΗΣ ΤΥΠΟΥ AC/ RESIDUAL CURRENT CIRCUIT BREAKER TYPE AC 300mA 6kA		
500-37010	2X40A	6\60
500-37012	4X40A	3\30
500-37013	4X63A	3\30
ΔΙΑΚΟΠΤΗΣ ΔΙΑΡΡΟΗΣ ΤΥΠΟΥ AC+S/ RESIDUAL CURRENT CIRCUIT BREAKER TYPE AC+S 300mA 10kA		
500-37540	2X63A	6\60
500-37545	4X63A	3\30

Residual Current Circuit Breaker with Overload Protection Ρελέ Διαρροής Με Στοιχεία Μικροαυτόματου **PL8NT,4.5kA, RCBO** Electronic

Residual Current Circuit Breaker according to IEC/EN 61009-1

Electronic type

Rated short circuit breaking capacity 4.5kA

1+N-pole version

Rated residual current 10, 30, 100, 300mA

Rated current up to 32A

1-module width

AC and A types



PL8NT residual current circuit breaker are based on combination of residual current device on the amplified signal of electronic components and circuit breaker with thermal overload release and magnetic short circuit current release.

They are common in domestic, commercial and industrial application.



Product Tips

- 1 Neutral line interface
- 2 Contacts position indication window
- 3 Rated short circuit breaking capacity 4500A
- 4 Test button
- 5 Live line interface
- 6 Electronic circuit diagram with overload protection
- 7 Tripping characteristics B, C
- 8 Sensitivity to residual current AC



Product Tips

- 1 Neutral line interface
- 2 Test button
- 3 Variants from 10 to 300mA $I_{\Delta n}$ available
- 4 Electronic circuit diagram with overload protection
- 5 Busbar interface
- 6 Contacts position indication window
- 7 Sensitivity to residual current AC
- 8 Rated short circuit breaking capacity 4500A

ELECTRICAL FEATURES			
International standard	IEC/EN 61009-1	Sensitivity to residual current	AC type - AC residual current / A type - residual AC & pulsating DC current
Poles	1P+N	Rated frequency	50/60Hz
Rated current	6-32A	Rated insulated voltage U_i	400V AC
Rated residual current $I_{\Delta n}$	30, 100, 300mA	Rated impulse withstand voltage U_{imp}	4kV
Residual current protection type	Electronic	Dielectric test voltage	2.5kV
Conditional short circuit strength I_{nc}	4.5kA	Mechanical service life	10000 operation cycles
Rated operational voltage U_e	230/400V AC	Electrical service life	4000 operation cycles
Voltage range of the test button T	195.5 - 253V AC	Time characteristic of RCD	Undelayed type

INSTALLATION PARAMETERS			
Degree of protection (IP)	IP20, IP40 (when fitted)	Pollution degree	2
Operating ambient temperature	-25°C~+70°C	Altitude	≤2000m
Terminal connection type	Cable/Busbar	Relative humidity	≤95%
Connectable conductor cross section	1-25mm ²	Resistance to humidity and heat	Class 2
Mounting	IEC/EN 60715 top-hat rail 35mm	Installation class	III
Fastening torque of terminals	2-3.0N.m	Reference temperature for setting of thermal element	30°C

CODE	DESCRIPTION	PACKING
ΔΙΑΚΟΠΤΗΣ ΔΙΑΡΡΟΗΣ ΜΕ ΣΤΟΙΧΕΙΑ ΜΙΚΡΟΥΑΥΤΟΜΑΤΟΥ ΤΥΠΟΥ Α ΜΟΝΟΠΟΛΙΚΟ RESIDUAL CIRCUIT BREAKER WITH OVERLOAD PROTECTION TYPE A 1 MODULE 30MA 4.5KA 1P+N		
500-43510	6A 4,5KA	12\120
500-43511	10A 4,5KA	12\120
500-43512	16A 4,5KA	12\120
500-43513	20A 4,5KA	12\120
500-43514	25A 4,5KA	12\120
500-43515	32A 4,5KA	12\120
500-43516	40A 4,5KA	12\120
ΔΙΑΚΟΠΤΗΣ ΔΙΑΡΡΟΗΣ ΜΕ ΣΤΟΙΧΕΙΑ ΜΙΚΡΟΥΑΥΤΟΜΑΤΟΥ ΤΥΠΟΥ AC ΔΙΠΟΛΙΚΟ RESIDUAL CIRCUIT BREAKER WITH OVERLOAD PROTECTION TYPE AC 30MA 4.5KA 1P+N		
500-43500	6A 4,5KA	6\60
500-43501	10A 4,5KA	6\60
500-43502	16A 4,5KA	6\60
500-43503	20A 4,5KA	6\60
500-43504	25A 4,5KA	6\60
500-43505	32A 4,5KA	6\60
500-43506	40A 4,5KA	6\60

Residual Current Circuit Breaker with Overload Protection

Διακόπτης Διαρροής Με Στοιχεία Μικροαυτόματου

PL8HE, 6kA, RCBO Electronic

Residual Current Circuit Breaker according to IEC/EN 61009-1

Electronic type

Rated short circuit breaking capacity 6kA

1+N-pole version

N-pole on the right

Rated residual current 10, 30, 100, 300mA

Rated current up to 40A

2-module width

AC and A types



PL8HE residual current circuit breaker are based on combination of residual current device on the amplified signal of electronic components and circuit breaker with thermal overload release and magnetic short circuit current release.

They are common in domestic, commercial and industrial application.



Product Tips

- 1 Neutral line interface
- 2 Contacts position indication window
- 3 Rated short circuit breaking capacity 4500A
- 4 Test button
- 5 Live line interface
- 6 Electronic circuit diagram with overload protection
- 7 Tripping characteristics B, C
- 8 Sensitivity to residual current AC



Product Tips

- 1 Rated current up to 40A
- 2 Contacts position indication window
- 3 Rated short circuit breaking capacity 6000A
- 4 Sensitivity to residual current A
- 5 Busbar interface
- 6 Test button
- 7 Electronic circuit diagram with overload protection
- 8 Neutral line interface

ELECTRICAL FEATURES			
International standard	IEC/EN 61009-1	Sensitivity to residual current	AC type - AC residual current / A type - residual AC & pulsating DC current
Poles	1P+N	Rated frequency	50/60Hz
Tripping characteristics of MCB	B, C	Rated insulated voltage U_i	400V AC
Rated current	6-40A	Rated impulse withstand voltage U_{imp}	4kV
Rated residual current $I_{\Delta n}$	10, 30, 100, 300mA	Dielectric test voltage	2.5kV
Residual current protection type	Electronic	Mechanical service life	10000 operation cycles
Conditional short circuit strength I_{nc}	6kA	Electrical service life	4000 operation cycles
Rated operational voltage U_e	230/400V AC	Time characteristic of RCD	Undelayed type
Voltage range of the test button T	195.5 - 253V AC		

INSTALLATION PARAMETERS			
Degree of protection (IP)	IP20, IP40 (when fitted)	Pollution degree	2
Operating ambient temperature	-25°C~+70°C	Altitude	≤2000m
Terminal connection type	Cable/Busbar	Relative humidity	≤95%
Connectable conductor cross section	1-25mm ²	Resistance to humidity and heat	Class 2
Mounting	IEC/EN 60715 top-hat rail 35mm	Installation class	III
Fastening torque of terminals	2-3.0N.m	Reference temperature for setting of thermal element	30°C

CODE	DESCRIPTION	PACKING
ΔΙΑΚΟΠΤΗΣ ΔΙΑΡΡΟΗΣ ΜΕ ΣΤΟΙΧΕΙΑ ΜΙΚΡΟΑΥΤΟΜΑΤΟΥ ΤΥΠΟΥ AC ΜΟΝΟΠΟΛΙΚΟ / RESIDUAL CIRCUIT BREAKER WITH OVERLOAD PROTECTION TYPE AC 1 MODULE 30mA 6kA 1P+N		
500-43530	6A	12\120
500-43531	10A	12\120
500-43532	16A	12\120
500-43533	20A	12\120
500-43534	25A	12\120
500-43535	32A	12\120
500-43536	40A	12\120

CODE	DESCRIPTION	PACKING
ΔΙΑΚΟΠΤΗΣ ΔΙΑΡΡΟΗΣ ΜΕ ΣΤΟΙΧΕΙΑ ΜΙΚΡΟΑΥΤΟΜΑΤΟΥ ΤΥΠΟΥ AC ΔΙΠΟΛΙΚΟ/ RESIDUAL CIRCUIT BREAKER WITH OVERLOAD PROTECTION TYPE AC 30mA 6kA 1P+N		
500-43520	6A	6\60
500-43521	10A	6\60
500-43522	16A	6\60
500-43523	20A	6\60
500-43524	25A	6\60
500-43525	32A	6\60
500-43526	40A	6\60

CODE	DESCRIPTION	PACKING
ΔΙΑΚΟΠΤΗΣ ΔΙΑΡΡΟΗΣ ΜΕ ΣΤΟΙΧΕΙΑ ΜΙΚΡΟΑΥΤΟΜΑΤΟΥ ΤΥΠΟΥ B ΜΟΝΟΠΟΛΙΚΟ/ RESIDUAL CIRCUIT BREAKER WITH OVERLOAD PROTECTION TYPE B 1 MODULE 30mA 6kA 1P+N		
500-43550	6A	12\120
500-43551	10A	12\120
500-43552	16A	12\120
500-43553	20A	12\120
500-43554	25A	12\120
500-43555	32A	12\120
500-43556	40A	12\120

CODE	DESCRIPTION	PACKING
ΔΙΑΚΟΠΤΗΣ ΔΙΑΡΡΟΗΣ ΜΕ ΣΤΟΙΧΕΙΑ ΜΙΚΡΟΑΥΤΟΜΑΤΟΥ ΤΥΠΟΥ B ΔΙΠΟΛΙΚΟ/ RESIDUAL CIRCUIT BREAKER WITH OVERLOAD PROTECTION TYPE B 30mA 6kA 1P+N		
500-43540	6A	6\60
500-43541	10A	6\60
500-43542	16A	6\60
500-43543	20A	6\60
500-43544	25A	6\60
500-43545	32A	6\60
500-43546	40A	6\60

Residual Current Circuit Breaker with Overload Protection

Διακόπτης Διαρροής Με Στοιχεία Μικροαυτόματου

PL8M4, 6kA, RCBO Electromagnetizing

Residual Current Circuit Breaker according to IEC/EN 61009-1

Electromagnetic type

Rated short circuit breaking capacity 6kA

3+N-pole version

N-pole on the right

Rated residual current 10, 30, 100, 300mA

Rated current up to 40A

4-module width

AC and A types



PL8M4 residual current circuit breaker are based on combination of residual current device with permanent magnet principle and circuit breaker with thermal overload release and magnetic short circuit current release. It brings the advantage of voltage independent function of the residual current device.

They are common in domestic, commercial and industrial application.

Product Tips

- 1 Neutral line interface
- 2 Rated current up to 40A
- 3 Electromagnetic circuit diagram with overload protection
- 4 Test button
- 5 Busbar interface
- 6 Sensitivity to residual current A
- 7 Contacts position indication window
- 8 Rated short circuit breaking capacity 6000A

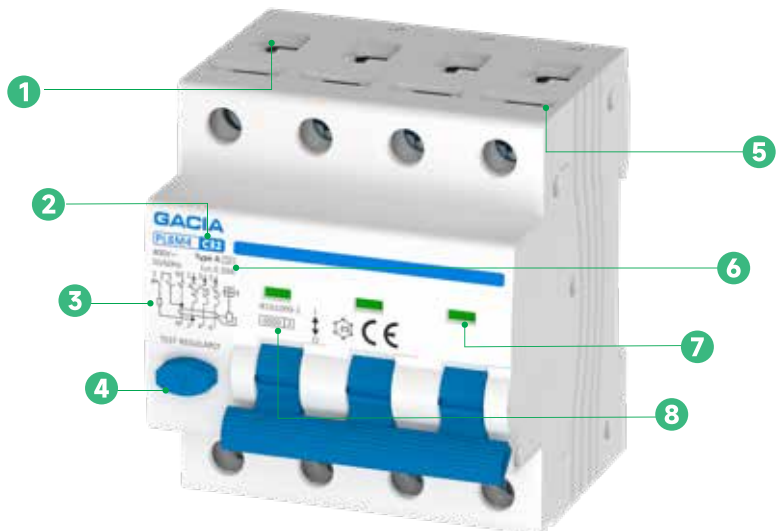

ELECTRICAL FEATURES

International standard	IEC/EN 61009-1	Sensitivity to residual current	AC type - AC residual current / A type - residual AC & pulsating DC current
Poles	3P+N	Rated frequency	50/60Hz
Tripping characteristics of MCB	B, C	Rated insulated voltage U_i	400V AC
Rated current	6-40A	Rated impulse withstand voltage U_{imp}	4kV
Rated residual current $I_{\Delta n}$	10, 30, 100, 300mA	Dielectric test voltage	2.5kV
Residual current protection type	Electromagnetic	Mechanical service life	10000 operation cycles
Conditional short circuit strength I_{nc}	6kA	Electrical service life	4000 operation cycles
Rated operational voltage U_e	230/400V AC	Time characteristic of RCD	Undelayed type
Voltage range of the test button T	195.5 - 253V AC		

INSTALLATION PARAMETERS

Degree of protection (IP)	IP20, IP40 (when fitted)	Pollution degree	2
Operating ambient temperature	-25°C~+70°C	Altitude	≤2000m
Terminal connection type	Cable/Busbar	Relative humidity	≤95%
Connectable conductor cross section	1-25mm ²	Resistance to humidity and heat	Class 2
Mounting	IEC/EN 60715 top-hat rail 35mm	Installation class	III
Fastening torque of terminals	2-3.0N.m	Reference temperature for setting of thermal element	30°C

CODE	DESCRIPTION	PACKING
ΔΙΑΚΟΠΤΗΣ ΔΙΑΡΡΟΗΣ ΜΕ ΣΤΟΙΧΕΙΑ ΜΙΚΡΟΑΥΤΟΜΑΤΟΥ ΤΥΠΟΥ Α ΤΕΤΡΑΠΟΛΙΚΟ/ RESIDUAL CIRCUIT BREAKER WITH OVERLOAD PROTECTION TYPE A 30mA 6kA 3P+N		
500-43560	6A	3/30
500-43561	10A	3/30
500-43562	16A	3/30
500-43563	20A	3/30
500-43564	25A	3/30
500-43565	32A	3/30
500-43566	40A	3/30
ΔΙΑΚΟΠΤΗΣ ΔΙΑΡΡΟΗΣ ΜΕ ΣΤΟΙΧΕΙΑ ΜΙΚΡΟΑΥΤΟΜΑΤΟΥ ΤΥΠΟΥ Α ΔΙΠΟΛΙΚΟ RESIDUAL CIRCUIT BREAKER WITH OVERLOAD PROTECTION TYPE A 10MA 6KA 1P+N		
500-45300	20A	6/60
500-45301	40A	6/60
ΔΙΑΚΟΠΤΗΣ ΔΙΑΡΡΟΗΣ ΜΕ ΣΤΟΙΧΕΙΑ ΜΙΚΡΟΑΥΤΟΜΑΤΟΥ ΤΥΠΟΥ Α 4 ΤΕΤΡΑΠΟΛΙΚΟ RESIDUAL CIRCUIT BREAKER WITH OVERLOAD PROTECTION TYPE A 4 100MA 6KA 3P+N		
500-45302	20A	3/30
500-45303	40A	3/30

Miniature Circuit Breaker / Ραγοδιακόπτες ΔΕΗ SG6H,6kA

Miniature Circuit Breakers according to IEC/EN 60947-2

Rated short circuit breaking capacity 6kA

1 up to 4-pole versions

Tripping characteristics 8-12In

Rated current up to 125A

Rated operational voltage 230/400V AC



SG6H Miniature Circuit Breaker is suitable mainly for power distribution and industrial applications for short-circuit and overload current protection with rated current up to 125 A and a very high rated breaking capacities (tested according to EN 60947-2).

It also can be used for non-frequent on-and-off switching operations under normal circumstances.

Product Tips

- 1 Reversible line and load connection
- 2 Rated current up to 125A
- 3 International standards
- 4 Rated short circuit breaking capacity 6000A
- 5 Modifiable modules for ODM clients
- 6 Contacts position indication window
- 7 The position of handle lock

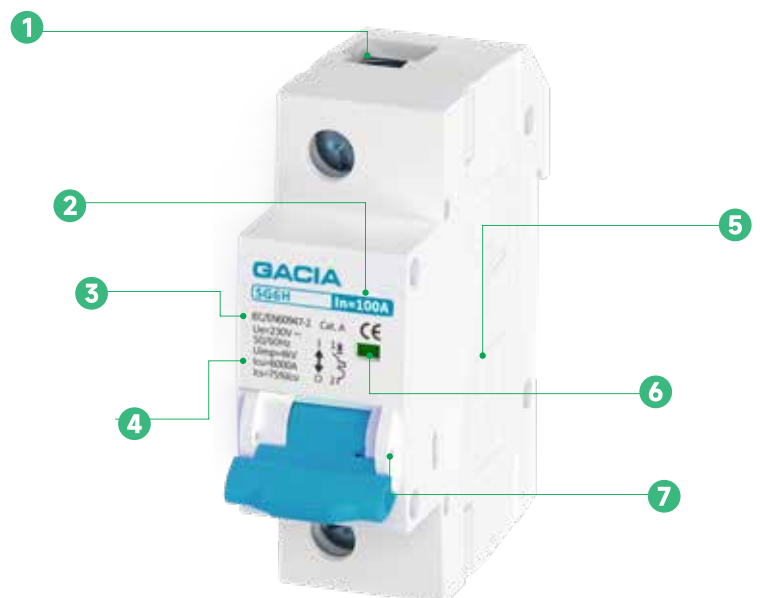

ELECTRICAL FEATURES

International standard	IEC/EN 60947-2	Rated insulated voltage U_i	500V AC
Poles	1P, 2P, 3P, 4P	Rated impulse withstand voltage U_{imp}	6kV
Tripping characteristics	8-12In	Dielectric test voltage	2kV
Rated current	16-125A	Mechanical service life	10000 operation cycles
Rated breaking capacity I_{cn}	6kA	Electrical service life	4000 operation cycles
Rated operational voltage U_e	230/400V AC	Line voltage connection	Arbitrary above or below
Minimum operational voltage U_{min}	12V AC		
Maximum operational voltage U_{max}	440V AC		
Rated frequency	50/60Hz		

INSTALLATION PARAMETERS

Degree of protection (IP)	IP20, IP40 (when fitted)	Pollution degree	2
Operating ambient temperature	-25°C~+70°C	Altitude	≤2000m
Terminal connection type	Cable	Relative humidity	≤95%
Connectable conductor cross section	2.5-50mm ²	Resistance to humidity and heat	Class 2
Mounting	IEC/EN 60715 top-hat rail 35mm	Installation class	III
Fastening torque of terminals	2-3.5N.m	Reference temperature for setting of thermal element	30°C

CODE	DESCRIPTION	PACKING
ΡΑΓΟΔΙΑΚΟΠΤΕΣ ΔΕΗ/ MINIATURE CIRCUIT BREAKER		
500-42154	1X25A	12/120
500-42150	1X40A	12/120
500-42151	1X63A	12/120
500-42155	1X100A	8/80
500-42156	3X25A	4/40
500-42152	3X40A	4/40
500-42153	3X63A	4/40



Indicator light Λυχνίες Ράγας

Applications

- Indication of signal
- Pre-set signal
- Malfunction signal in electric system



Technical Information

- Rated Insulation voltage(Ui) 500V;
- Electrical endurance: LED>10000h
- Basic color of the signal lights: red,green,blue,yellow,white
- Rated operational voltage: AC/DC 6.3V, AC/DC12V, AC/DC 24V, AC/DC 110V, AC/DC 230V;
- Rated Insulation voltage(Ui) 500V;
- Degree of protection: IP20

CODE	DESCRIPTION	PACKING
ΕΝΔΕΙΚΤΙΚΕΣ ΛΥΧΝΙΕΣ ΡΑΓΑΣ/ INDICATOR LIGHT		
500-39001	KOKKINH / RED	24\240
500-39002	ΠΡΑΣΙΝΗ / GREEN	24\240
500-39003	ΜΠΛΕ / BLUE	24\240
500-39005	220V 3P	112\240

Fuses

Βάσεις κυλινδρικών ασφαλειών 10x38

Applications

- To fuse itself to cut off the circuit so as to protect the circuit in the abnormal current
- FS series base
- It conforms to GB13539,IEC60269 Standard
- Din rail installation: 35mm
- Suitable installation dimensions: $\Phi 10 \times 38$
- AC-DC



Technical Information

$\Phi 10 \times 38$ FUSE HOLDER. IP, 2P, 3P,4P STANDARD DIN RAIL INSTALLATION

- Rated voltage 500V - 1000V
- Rated Current 32A
- Type FS32

CODE	DESCRIPTION	PACKING
ΑΣΦΑΛΕΙΟΠΟΖΕΥΚΤΕΣ/ FUSE BASE		
500-22000	1P 10X38 6-32A	12\120
500-22001	3P 10X38 6-32A	4\40
ΑΣΦΑΛΕΙΟΠΟΖΕΥΚΤΕΣ DC / FUSE BASE DC		
500-22002	DC STI-32 10X38 500VDC 2P	6\60
500-22003	DC STI-32 10X38 500VDC 3PN	4\40
500-22004	DC STI-32 10X38 1000VDC 2P	6\60

Timer

Automatic timer stairwell

Χρονοδιακόπτης Ράγας
Αυτόματου κλιμακοστασίου



Applications

ORDERING INFORMATION											
Model	Contact capacity	Full timing range	Contact resistance	Insulation resistance	Coil voltage	Life		Operating temperature	Storage Battery (Working resenes)	Minimum setting unit	Set up times
						Electrical	Mechanical				
SR1	AC220V 16A	7m	≤50mΩ	≥ 100MΩ	110,230V AC	10 ⁵ times	10 ⁷ times	-40°C~+55°C	0.5Minutes	1M 1.5M 2M 2.5 M3M 3.5M 4M 4.5M 5M 5.5M 6M 6.5M 7M
SR2	AC220V 16A	7m	≤ 50mΩ	≥ 100MΩ	110,230V AC	10 ⁵ times	10 ⁷ times	-40°C~+55°C	0.5Minutes	0.5M 5M 10M 15M 20M
SR3	AC230V 16A	7m	≤ 50mΩ	≥ 100MΩ	110,230V AC	10 ⁵ times	10 ⁷ times	-40°C~+55°C	Time 70h/ Without Battery	15Minutes	15m/per times 96 times

ORDERING INFORMATION										
Model	Contact capacity	Full timing range	Contact form	Rated voltage	Accuracy	Life		Operating mode	Mounting form	Programmable
						Electrical	Mechanical			
SR6	AC250V 12A	Per week or per day cycle	1NO 1NC/1NO	AC220V 50/60HZ 85%~110%	≤ 2S/day	≥10 ⁵ times	≥ 10 ⁷ times	-20°C~+55°C	Front-panel DIN RAIL	9 times/week or day

CODE	DESCRIPTION	PACKING
ΧΡΟΝΟΔΙΑΚΟΠΤΕΣ ΜΕ ΕΦΕΔΡΕΙΑ/ TIMER SWITCH		
147-35010	16A 110-250V 100h	12/120
147-35011	20A 230V 150h	1/100
147-35012	16A 100-240V 24h 150h	1/50
ΑΥΤΟΜΑΤΟΣ ΚΛΙΜΑΚΟΣΤΑΣΙΟΥ / AUTOMATIC TIMER STAIRWELL		
147-64000	16A 230V AC	12/120

Socket

Πρίζα Σούκο Ράγας

Applications

To provide a convenient power supply interface for the electrical equipment.

Electrical features

- Rated current I_n 10 16 25A
- Poles 2 3
- Rated voltage U_e 250V
- Cross sectional area of the conducting wire 16mm²
- Degree of protection IP20
- Ambient air temperature -25°C + 55°C
- Plug performance 5000 times



CODE	DESCRIPTION	PACKING
ΠΡΙΖΑ ΣΟΥΚΟ ΡΑΓΑΣ/ SOCKET		
500-16000	16A	1/100

Modular Contactor

Ρελέ Ισχύος Ράγας



Applications

- Electric ratings: up to 25A,40A,63A,100A
- Standard: IEC/EN61095
- HC-225/HC-240/HC-263: $U_e=230V\sim$
- $U_i:500V$
- Utilization category: AC-1, AC-7a, AC-7b
- Electrical life 100000, Mechanical life 1000000
- HC-425/HC-440/HC-463: $U_e=400V\sim$
- Operation Range
 Contactor shall pull in reliably at any value between 85% U_s and 110% U_s .
 110% U_s is the maximum value and 85% U_s is the minimum value.

- Contactor shall release and break completely between 75% U_s and 20% U_s .
 20% U_s is the maximum value and 75% U_s is the minimum value.
- Contactors are modular control appliances of novel structure, small volume. Its characteristic includes din-rail installation, modular size, beautiful design, and safety. It can apply inversion structure and be combined with mini circuit breaker in lighting box.
 - It applies good insulation material, which improves the safety index.
 - It has good appearance and low noise and is suitable for hotel and hospital, etc.

CODE	DESCRIPTION	PACKING
ΡΕΛΕ ΙΣΧΥΟΣ ΡΑΓΑΣ/ MODULAR CONTACTOR 220V		
500-37100	2X20A 2NO	12\120
500-37101	2X40A 2NO	12\120
500-37102	2X63A 2NO	12\120
500-37110	4X25A 4NO	4\40
500-37111	4X40A 4NO	3\30
500-37112	4X63A 4NO	3\30

CODE	DESCRIPTION	PACKING
ΡΕΛΕ ΙΣΧΥΟΣ ΡΑΓΑΣ/ MODULAR CONTACTOR 24V		
500-37120	2X25A 2NO	12\120
500-37121	2X40A 2NO	12\120
500-37122	2X63A 2NO	12\120
500-37123	4X25A 4NO	4\40
500-37124	4X40A 4NO	3\30
500-37125	4X63A 4NO	3\30

Modular Contactor WiFi

Ρελέ Ισχύος Ράγας WiFi



SMART
RELE

Applications

- Electric ratings: up to 50A,63A
- Standard: EN 60898-1:2018
- Supply Voltage: 220V
- Electrical life 1000000, Mechanical life 1000000
- Use through the Eurolamp application
- It applies good insulating material, which improves the safety index



CODE	DESCRIPTION	PACKING
ΡΕΛΕ ΙΣΧΥΟΣ ΡΑΓΑΣ WIFI/ MODULAR CONTACTOR WIFI		
500-37150	WIFI 2X50A 240V 1P AC EUROLAMP	1/100
500-37151	WIFI 2X63A 240V 2P AC EUROLAMP	1\50

Surge Protective Device

Αντικεραυνικά Ράγας

Applications



SPD is the range of devices for discharging induced transient overvoltages (Type 3 / Class III), in accordance with EN/IEC 61643-11. DIN rail plug-in format. Ability to discharge induced voltage surges (8/20 v s). For very fine protection of sensitive equipment(1.2/50 p s). Installation downstream of type 2 protection.

- Suitable as the final stage of protection in panels with Type 2 protection devices installed upstream. The residual voltage left downstream is less than for Type 1 or 2. They should be installed as close as possible to the equipment being protected.
- Discharge capacity with an 8/20 u s waveform. I_{max}: 10 kA.
- Exclusive devices for TNS, TNC, TT , IT earthing systems.
- Exclusive devices which are compatible with Power Line Communication networks.
- Biconnect - two types of terminal: for rigid or flexible cable and for fork type comb busbar.
- Available with optional remote signalling.
- AC/DC distribution
- Power supplies
- Industrial automation
- Telecommunications
- Motor controls systemsw
- PLC applications
- Power transfer equipment
- HVAC applications
- AC drives
- UPS systems
- Security systems
- IT / Data centers
- Medical equipment
- Easy installation or retrofit
- Din-rail mountable
- Fail-safe /self-protected design
- Remote indicator (optional) with 3 pin NO/NC contact
- IP20 finger-safe design
- Visual indicator
- Small foot print

TYPE	SPD	TYPE	SPD
Technical Data T1-T2-T3 275 / 320 / 385 / 420V			
Maximum continuous voltage (U) (L-N) C	275V	Operating State/Fault Indication	IP 20
Maximum continuous voltage (U) (N-PE) C	Type 3	Degree of protection	PA66,UL94 V-0
SPD to EN 61643-11	class III	Insulating material / flammability class	-40°C~+80°C
SPD to IEC 61643-11	5kA	Temperature range	13123 ft [4000m]
Nominal discharge current (8/20μs) (I) n	10kA	Altitude	35mm ² (Solid) / 25mm ² (Flexible)
Maximum discharge current (8/20μs)(I) max	≤ 1.0 / 1.1/ 1.3 / 1.5kV	Conductor Cross Section (max)	Optional
Voltage protection level (U) (L-N) p	≤ 1.5kV	Remote Contacts (RC)	Pluggable
Voltage protection level (U) (N-PE) p	< 25ns	Format	DIN rail 35mm
Response time (t) (L-N) A	< 100ns	For mounting on	indoor installation
Response time (t) (N-PE) A	YES	Place of installation	18 36
Thermal Protection	Green (good) / White or Red (replace)		

CODE	DESCRIPTION	PACKING
ANTIKEPAYNIKA T1-T2-T3/ SURGE PROTECTIVE DEVICE		
500-22202	T2 20kA-40kA 275V 2P	1/80
500-22203	T1-T2 12.5kA 275V 1P+NPE	1/132
500-22204	T2 20kA-40kA 385V 4P	1/40
500-22206	T1-T2 20kA-40kA 385V 3P+NPE	1/40
500-22216	T2 20kA-40kA 275V 2P EUROLAMP	1/80
500-22217	T1-T2 12.5kA 275V 1P+NPE EUROLAMP	1/132
500-22211	T2 20kA-40kA 385V 4P EUROLAMP	1/40
500-22213	T1-T2 20kA-40kA 385V 4P EUROLAMP	1/40
ANTIKEPAYNIKA T1-T2-T3/ SURGE PROTECTIVE DEVICE DC (SOLAR)		
500-22220	DC PV50 1000V T1+T2 12.5kA	12/120

Universal Distribution Busbar

Γέφυρες Χαλκού

Applications

The Present of Distribution Busbar changed the outdated connection ways of Miniature circuit breaker(MCB)to a new connection waywith the characteristics of wider contact area, low power consumption and low temperature-rise.

GACIA provide almost all kinds of busbars for MCB,which have good versatility and practibility.It has advantages of security and convenience to install and widely used in construction electrical devices such as low-voltage power box, distribution box, illuminated box and so on.



500-10000 / 500-10001



500-10002 / 500-10003



500-10004 / 500-10005



500-10006 / 500-10007



500-10020 / 500-10021



500-10022 / 500-10023



500-10024 / 500-10025

CODE	DESCRIPTION	PACKING
ΓΕΦΥΡΕΣ ΧΑΛΚΟΥ ΜΕ ΜΟΝΩΣΗ ΤΥΠΟΥ L/ BUSBAR COPPER WITH INSULATION TYPE L		
500-10000	L 1P 12Θ	1\500
500-10001	L 1P 1m	1\100
500-10002	L 2P 12Θ	1\250
500-10003	L 2P 1m	1\50
500-10004	L 3P 12Θ	1\200
500-10005	L 3P 1m	1\50
500-10006	L 4P 12Θ	1\120
500-10007	L 4P 1m	1\30
500-10020	L L+N (1P) 12Θ	1\150
500-10021	L DPN LN (1P) 1m	1\50
500-10022	LDPN L 3P L1NL2NL3N (1P) 12Θ	1\100
500-10023	L DPN 3P L1NL2NL3N (1P) 1m	1\25
500-10024	L 3P L1NL2NL3N (2P) 12Θ	1\120
500-10025	L 3P L1NL2NL3N (2P) 1m	1\30

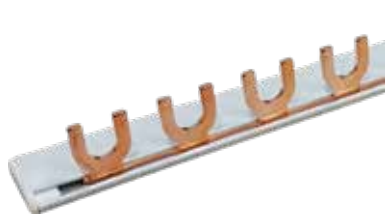

500-10010 / 500-10011



500-10012 / 500-10013



500-10014 / 500-10015



500-10016 / 500-10017



500-10026 / 500-10027

CODE	DESCRIPTION	PACKING
ΓΕΦΥΡΕΣ ΧΑΛΚΟΥ ΜΕ ΜΟΝΩΣΗ ΤΥΠΟΥ U/ BUSBAR COPPER WITH INSULATION TYPE U		
500-10010	U 1P 12Ø	1\500
500-10011	U 1P 1m	1\100
500-10012	U 2P 12Ø	1\250
500-10013	U 2P 1m	1\50
500-10014	U 3P 12Ø	1\200
500-10015	U 3P 1m	1\50
500-10016	U 4P 12Ø	1\120
500-10017	U 4P 1m	1\30
500-10026	U L1NL2NL3N (2P) 12Ø	1\120
500-10027	U L1NL2NL3N (2P) 1m	1\30

B Type RCCB



ELECTRICAL FEATURES

Standard	IEC/EN61008-1 IEC/EN62423
Certification	CE, KEMA, CB
Rated voltage Un	240V 1P+N; 415V 3P+N
Rated current In	25A,40A,63A
Rated residual operated current I Δn	0.03A
Poles	2P,4P
Type of residual current	Type B (AC+A+smoothing DC+F+high frequency signal 1K Hz)
Rated limited short circuit current Inc	10000A
Rated making and breaking capacity Im	630A
Rated insulation voltage Ui	500V
Rated impulse withstand voltage Uimp	4000V
Electrical life	1000 times
Mechanical life	2000 times
Operated ambient temperature °C	- 25°C~ +40°C
Stored ambient temperature °C	- 25°C~ +70°C
Tightening torque	3N.M
Connection capacity	16mm ²
Polution level	IP20
Protection level	2
Mounting type	II

CODE	DESCRIPTION	PACKING
ΡΕΛΕ ΔΙΑΡΡΟΗΣ ΤΥΠΟΥ Β/ RESIDUAL CIRCUIT BREAKER TYPE B		
500-37560	2X25A 10KA 30mA	1/40
500-37561	2X40A 10KA 30mA	1/40
500-37562	2X63A 10KA 30mA	1/40
500-37563	4X25A 10KA 30mA	1/30
500-37564	4X40A 10KA 30mA	1/30
500-37565	4X63A 10KA 30mA	1/30



DC Panel Materials / Υλικά Πινάκων DC

APPLICATION

The products can be applied in industry, medical, EV charger, elevator, etc.



CODE	DESCRIPTION	PACKING
ΑΥΤΟΜΑΤΕΣ ΑΣΦΑΛΕΙΕΣ ΔΙΠΟΛΙΚΕΣ/ MINIATURE CIRCUIT BREAKER DC 2P 6KA 500V		
500-45102	16A	6\60
500-45103	20A	6\60
500-45104	25A	6\60
500-45105	32A	6\60



CODE	DESCRIPTION	PACKING
ΑΣΦΑΛΕΙΟΑΠΟΖΕΥΚΤΕΣ/ FUSE BASE		
500-22002	DC STI-32 10X38 500VDC 2P	6\120
500-22004	DC STI-32 10X38 1000VDC 2P	3\60
500-22003	DC STI-32 10X38 500VDC 3PN	6\120



CODE	DESCRIPTION	PACKING
ΑΣΦΑΛΕΙΕΣ ΚΥΛΙΝΔΡΙΚΕΣ DC/ FUSE CYLINDRICAL DC		
147-61214	DC 16A 500V	10\200\1200
147-61215	DC 20A 500V	10\200\1200
147-61216	DC 25A 500V	10\200\1200
147-61217	DC 32A 500V	10\200\1200
147-61220	DC 16A 1000V	10\200\1200
147-61221	DC 20A 1000V	10\200\1200
147-61222	DC 25A 1000V	10\200\1200
147-61223	DC 32A 1000V	10\200\1200



CODE	DESCRIPTION	PACKING
ΑΝΤΙΚΕΡΑΥΝΙΚΑ DC/ SURGE PROTECTIVE DEVICE DC		
500-22220	PV50 1000V T1+T2 12.5kA	1\43

Circuit Breaker DC

Διακόπτης Ράγας DC



Normal Work and Installation Conditions

1. The altitude of the installation site does not exceed 2000m;
2. The PN thermomagnetic type with temperature of the surrounding medium is -5°C - $+40^{\circ}\text{C}$, and the average temperature of 24 h is not more than $+35^{\circ}\text{C}$. The relative humidity of the air at the installation site does not exceed 50% at a maximum temperature of $+40^{\circ}\text{C}$; at lower temperatures, there may be a higher relative humidity; the average minimum temperature of the wettest month does not exceed $+25^{\circ}\text{C}$ for the average of the month The maximum relative humidity is not more than 90%, and the condensation on the surface of the product due to temperature changes is considered.
3. The product is used in non-explosive hazardous media, and the media does not have enough to corrode metals and destroy insulating gases and conductive dust.
4. In places where there is rain protection and no water vapor.
5. The installation category is Class II,
6. The pollution level is level 3.
7. The basic installation of the circuit breaker is vertical (ie vertical) or horizontal (ie horizontal).
8. The incoming line is either the up line or the down line.
9. Circuit breakers can be divided into fixed and plug-in types.



Technical data and performance

The basic parameters of the circuit breaker are shown in the following tables

CODE	DESCRIPTION	PACKING
ΓΕΝΙΚΟΣ ΔΙΑΚΟΠΤΗΣ ΙΣΧΥΟΣ DC/ CIRCUIT BREAKER DC		
500-43652	MCCB 2x100A	11
500-43653	MCCB 2x160A	11
500-43654	MCCB 2x250A	11
500-43655	MCCB 2x400A	11

EUROLAMP CODE	500-43652	500-43653	500-43654	500-43655
Gacia Code	MCCB	MCCB	MCCB	MCCB
Description	GENERAL SWITCHES THERMAL PHOTOVOLTAIC MCCB 100A	GENERAL SWITCHES THERMAL PHOTOVOLTAIC MCCB 160A	GENERAL SWITCHES THERMAL PHOTOVOLTAIC MCCB 250A	GENERAL SWITCHES THERMAL PHOTOVOLTAIC MCCB 400A
Net Weight	2,1	2,1	2,1	5,75
Colour	Dark Grey	Dark Grey	Dark Grey	Dark Grey
Cable Cross Section	35mm ²	70mm ²	120mm ²	240mm ²
Busbar mm	35mm ²	70mm ²	120mm ²	240mm ²
Poles	2P	2P	2P	2P
Voltage	DC1000V	DC1000V	DC1000V	DC1000V
Operating Frequency (Hz)	5ms	5ms	5ms	5ms
Amperage (A)	100	160	250	400
Ingress Protection (IP)	IP30	IP30	IP30	IP30
Length	180	180	180	250
Width	76	76	76	124
Height	126	126	126	165
Product Gross Weight (Kg)	25.2	25.2	25.2	34
Packing (pcs)	12	12	12	6
Certifications	TUV	TUV	TUV	TUV
Product Standard	IEC60947.2	IEC60947.2	IEC60947.2	IEC60947.2
Operating Temperature °C	-4°C to +40°C	-4°C to +40°C	-4°C to +40°C	-4°C to +40°C
Product Material	DMC PA T2	DMC PA T2	DMC PA T2	DMC PA T2
Service Life	8000	8000	8000	5000
Terminal Connection Type	Wire Connection	Wire Connection	Wire Connection	Wire Connection
Residual Current Working Type (Gacia)	DC Series Connection	DC Series Connection	DC Series Connection	DC Series Connection
Fault Indication	YES	YES	YES	YES



GACIA

AC Contactor

Ρελέ Ισχύος



	SC09	SC12	SC18	SC25	SC32	SC40	SC50	SC65	SC80	SC95		
Rated heating current (A)	20	20	32	40	50	60	80	80	110	110		
Rated insulation voltage (V)	690											
Rated impact withstand voltage (KV)	6											
Rated making capacity	10Ie											
Rated breaking capacity	8Ie											
Poles	3											
Auxiliary contact	NO/NC											
Short-time withstand current (A) 10s	72	96	144	200	256	320	400	520	640	760		
Rated working current (A)	380V	AC-3	9	12	18	25	32	40	50	65	80	95
		AC-4	3.5	5	7.7	8.5	12	18.5	24	28	37	44
	660V	AC-3	6.6	8.9	12	18	21	34	39	42	49	49
		AC-4	1.5	2	3.8	4.4	7.5	9	12	14	17.3	21.3
AC-3 capacity of phase 3 squirrel-cage motor (AC-3) KW	220V		2.2	3	4	5.5	7.5	11	15	18.5	22	25
	380V		4	5.5	7.5	11	15	18.5	22	30	37	45
	660V		5.5	7.5	10	15	18.5	30	37	37	45	45
Operation frequency (times/h)	Electrical life	AC-3	1200	1200	1200	600	600	600	600	600	600	600
		AC-4	300	300	300	300	300	300	300	300	300	300
	Mechanical life		3600	3600	3600	3600	3600	3600	3600	3600	3600	3600
Electrical life (10000/times)	AC-3		100	100	100	100	80	80	60	60	60	60
	AC-4		20	20	20	20	20	15	15	15	10	10
Mechanical life (10000/times)			1000	1000	1000	1000	800	800	800	800	600	600
Equipped fuse type		RT16-20	RT16-20	RT16-32	RT16-40	RT16-50	RT16-63	RT16-80	RT16-80	RT16-100	RT16-125	
Rated control supply voltage Us (V)	50/60Hz	12~480										
Operation range	Pull-in	(85%~110%)Us +40°C										
	Releasing	(20%~75%)Us -5°C										
Ac coil average power (VA)	Start		70		110		200					
	Keeping		8		11		20					
Power efficiency class		class 3										

CODE	TYPE	DESCRIPTION	PACKING
ΡΕΛΕ ΙΣΧΥΟΣ ΠΙΝΑΚΟΣ 220V/ AC CONTACTOR 3P 1NO+1N 230VAC			
500-30010	SC 0911	4KW	110
500-30011	SC 1211	5,5KW	110
500-30012	SC 1811	7,5KW	110
500-30013	SC 2511	11KW	110
500-30014	SC 3211	15KW	110
500-30015	SC 4011	18,5KW	110
500-30016	SC 5011	22KW	110
500-30017	SC 6511	30KW	110
500-30018	SC 8011	37KW	110
500-30019	SC 9511	45KW	110
500-30020		55KW	110
ΠΗΝΙΑ/ COIL			
500-30230	09-18A	09-18A 24V	110
500-30231	25-32A	25-32A 24V	110
500-30232	40-95A	40-95A 24V	110

Thermal Relay

Θερμικά Υπερφώρτισης

Applications

LR2 series thermal relay suitable for using in the circuits up to rated voltage 660V, rated current 93A AC 50Hz, for over-voltage protection of A.C. motor. The relay has the differential mechanisms and temperature compensation and can plug in SC series A.0 contractors.



CODE	TYPE	DESCRIPTION	SET CURRENT RANGE(A)	PACKING
ΘΕΡΜΙΚΑ/ THERMAL RELAY				
500-30100	TR2 D13 0.63-1	0,63-1 A	0.63~1	1/1
500-30101	TR2 D13 1-1.6	1-1,6 A	1~1.6	1/1
500-30102	TR2 D13 1.6-2.5	1,6-2,5 A	1.6~2.5	1/1
500-30103	TR2 D13 2.5-4	2,5-4 A	2.5~4	1/1
500-30104	TR2 D13 4-6	4-6 A	4~6	1/1
500-30105	TR2 D13 5.5-8	5,5-8 A	5.5~8	1/1
500-30106	TR2 D13 7-10	7-10 A	7~10	1/1
500-30107	TR2 D13 9-13	9-13 A	9~13	1/1
500-30108	TR2 D13 12-18	12-18 A	12~18	1/1
500-30109	TR2 D13 17-25	17-25 A	17~25	1/1
500-30110	TR2 D23 23-32	23-32 A	23~32	1/1
500-30111	TR2 D33 30-40	30-40 A	28~36	1/1

Accessories for AC Contactor

Εξαρτήματα Ρελέ Ισχύος

The auxiliary contact module

Βοηθητικές επαφές

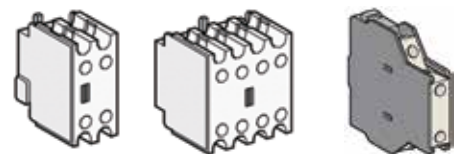

Front Installation

Front Installation

Back Installation

CODE	TYPE	DESCRIPTION	number of module contact	Composition		PACKING
ΒΟΗΘΗΤΙΚΕΣ ΕΠΑΦΕΣ/ AUXILIARY CONTACT						
				NO	NC	
500-30200	LA1-DN20C	2NO	2	2	0	1/1
500-30201	LA1-DN11C	1NO+1NC	2	1	1	1/1
500-30202	LA1-DN02C	2NC	2	0	2	1/1
500-30203	LA1-DN22C	2NO+2NC	4	2	2	1/1
500-30220	LA8	ΠΛΕΥΡΙΚΗ /SIDE	2	1	1	1/1

Delay auxiliary contact module

Χρονικό Ρελέ

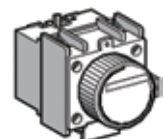

Front Snap Installation

CODE	TYPE	DESCRIPTION	CONTACT NUMBER	DELAY TYPE	SETTING RANGE	PACKING
ΧΡΟΝΙΚΑ/ POWER OUTAGES DELAY						
500-30210	LAST2	LAST2 0.1s~30s	1NO+1NC	electricity	0.1s~30s	1/1
500-30211	LASR2	LASR2 0.1s~30s	1NO+1NC	power outages	0.1s~30s	1/1

Motor Protector

Θερμομαγνητικά Ράγας

Applications

The DZ518 circuit breaker (GV3 models shell type circuit breaker) is suitable for the alternating voltage to 690V, the electric current 1 to in the 80A electric circuit, takes three phase mouse cageasynchronous electric motor overload, breaks, short-circuits protection and not frequent starting control uses, may serve as the distribution line protection and the not frequent, load transformation, but also may do Isolates the use.



CODE	DESCRIPTION	PACKING
ΘΕΡΜΟΜΑΓΝΗΤΙΚΑ ΡΑΓΑΣ/ MOTOR PROTECTOR 200V		
500-30250	1-1.6A	1/1
500-30251	1.6-2.5A	1/1
500-30252	2.5-4A	1/1
500-30253	4-6.3A	1/1
500-30254	6-10A	1/1
500-30255	10-16A	1/1
500-30256	14-20A	1/1

Voltage Protector

Επιτηρητής Τάσης Ράγας



Applications

Ο επιτηρητής τάσης είναι μια ηλεκτρονική συσκευή που προστατεύει όλη την εγκατάσταση από υπόταση και υπέρταση. Τοποθετείτε μετά από τον γενικό διακόπτη και την ασφάλεια τήξεως μέσα στον ηλεκτρολογικό πίνακα σύμφωνα με τις διατάξεις του ΕΛΟΤ HD 384. Ο επιτηρητής έχει δυο επαφές, μια "NO" (Normal Open) και μια "NC" (Normal Close) με τις οποίες μπορούμε να έχουμε τον έλεγχο του κυκλώματος.

CODE	DESCRIPTION	PACKING
ΕΠΙΤΗΡΗΤΗΣ ΤΑΣΗΣ/ VOLTAGE PROTECTOR		
500-22500	ΕΠΙΤΗΡΗΤΗΣ ΤΑΣΗΣ ΜΟΝΟΦΑΣΙΚΟΣ 40A 2P 175-275V	1/6/120
500-22501	ΕΠΙΤΗΡΗΤΗΣ ΤΑΣΗΣ ΜΟΝΟΦΑΣΙΚΟΣ 63A 2P 175-275V	1/6/120
500-22502	ΕΠΙΤΗΡΗΤΗΣ ΤΑΣΗΣ ΤΡΙΦΑΣΙΚΟΣ 63A 4P 300-460V	1/3/60

Group Switches

Μεταγωγικός Διακόπτης

Applications

Ο μεταγωγικός διακόπτης αποτελεί την ιδανική λύση για τον έλεγχο και την απομόνωση δυο κυκλωμάτων ισχύος. Αποτελείται από 3 θέσεις (I-O-II). Η κύρια λειτουργία του είναι για μεταγωγή εκτάκτου ανάγκης από την σταθερή παροχή λειτουργίας στην παροχή γεννήτριας σε περίπτωση διακοπής ρεύματος



CODE	DESCRIPTION	PACKING
ΡΑΓΟΔΙΑΚΟΠΤΕΣ ΜΕΤΑΓΩΓΙΚΟΙ 1-0-2/ GROUP SWITCHES 1-0-2		
500-42160	2X40A	1/6120
500-42161	4X40A	1/3160

Isolator

Διακόπτης τεύματος

Applications

Ο διακόπτης "Isolator" χρησιμοποιείται προκειμένου να διασφαλιστεί η ασφάλεια και να μειωθεί ο κίνδυνος ηλεκτρικών προβλημάτων. Ο συγκεκριμένος διακόπτης τοποθετείται πριν από την ηλεκτρική μονάδα ώστε να αποτραπεί η ροή δυναμικού ρεύματος στο συγκεκριμένο κύκλωμα. Η λειτουργία του είναι να διακόπτει το κύκλωμα υπό εμφανές σημείο και να διασφαλίζει την ασφάλεια του συντηρητή.



CODE	DESCRIPTION	PACKING
ΔΙΑΚΟΠΤΕΣ ΡΕΥΜΑΤΟΣ ISOLATOR		
500-12113	4X35A 380V	1/20

Relay Lathing

Ρελέ καστανίας

Applications

Το ρελέ ρευματώθησης (καστανίας), κάθε φορά που εφαρμόζεται μια τάση ή ένας παλμός στα άκρα του, αλλάζει η κατάσταση των επαφών του και παραμένει η ίδια μέχρι να δεχτεί εκ νέου μια νέα τάση ή ένα παλμό. Η κύρια χρήση του είναι για τον έλεγχο ενός κυκλώματος όπως παραδείγματος χάρι του φωτισμού, μέσω παράλληλων μπουτόν από περισσότερες θέσεις.



CODE	TYPE	DESCRIPTION	PACKING
ΡΕΛΕ ΚΑΣΤΑΝΙΑΣ/ RELAY LATHING 220V			
500-37160	BX2MR	16A	1/120

GACIA

Fuse Box

Σετ Ράγας



500-42900



500-42911



500-42910



500-42912

Applications

Το σετ ράγας αποτελείται από μια σειρά ραγοϋλικού με τα βασικά στοιχεία ενός ηλεκτρολογικού πίνακα σύμφωνα με τις διατάξεις του ΕΛΟΤ HD 384. Για την εγκατάστασή του, Θα πρέπει να απευθυνθείτε σε έμπειρο ηλεκτρολόγο όπου Θα βεβαιώσει πως η εγκατάσταση Θα πραγματοποιηθεί σύμφωνα με τις απαιτούμενες διατάξεις. Η λανθασμένη εγκατάσταση και χρήση μπορούν να προκαλέσουν κίνδυνο ηλεκτροπληξίας ή πυρκαγιάς.

CODE	DESCRIPTION	PACKING
SET GACIA ΜΟΝΟΦΑΣΙΚΟΥ & ΤΡΙΦΑΣΙΚΟΥ ΠΙΝΑΚΑ		
500-42900	GACIA SET 40A ΜΟΝΟΦΑΣΙΚΟΥ ΠΙΝΑΚΑ ΠΛΗΡΗΣ PROMO	1/1
500-42910	ΠΙΝΑΚΑΣ ΧΩΝΕΥΤΟΣ ΜΟΝΟΦΑΣΙΚΟΣ ΠΛΗΡΗΣ 40A GACIA-MARLANVIL	1/1
500-42911	ΠΙΝΑΚΑΣ ΧΩΝΕΥΤΟΣ ΤΡΙΦΑΣΙΚΟΣ ΠΛΗΡΗΣ 3Χ40A GACIA-MARLANVIL	1/1
500-42912	ΠΙΝΑΚΑΣ ΧΩΝΕΥΤΟΣ ΜΟΝΟΦΑΣΙΚΟΣ 2 ΣΕΙΡΩΝ ΠΛΗΡΗΣ 40A GACIA-MARLANVIL	1/1



MINI
ΠΙΝΑΚΕΣ / CASINGS

MINI IP20

hardened steel screws for fast and solid assembly



sealing possibility: casings and doors

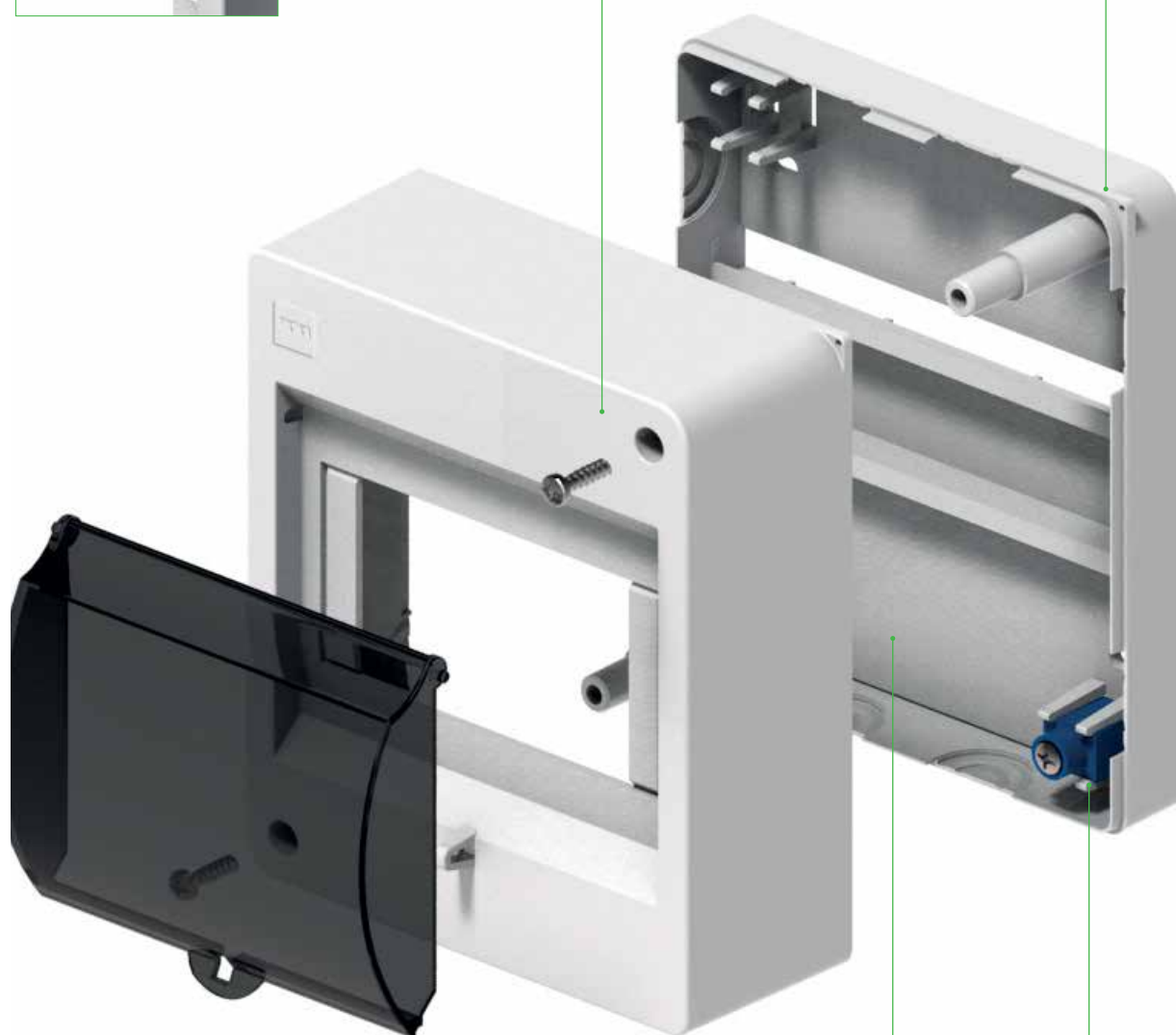

weaknesses for cables at casing wall sides



protected terminal to avoid accidents

ΠΙΝΑΚΑΣ ΕΞΩΤΕΡΙΚΟΣ MINI IP20

CASINGS SURFACE MOUNTED MINI IP20

IP 20 IK 05 400 V PS



ΠΙΝΑΚΑΣ ΕΞΩΤΕΡΙΚΟΣ MINI 2 ΘΕΣΕΩΝ IP20

MINI CASINGS SURFACE MOUNTED TYP S-4

Rows / modules	Type	Term. N	Pack. 1 pc.	Weight kg/1 pc.	Κωδικός Code
1/2	S2	-	20	0,08	151-25100

Sealing possibility casings.
NORM: PN-EN 62208:2011, PN-EN 60670-24:2013 Dimensions: 53x141x66 mm

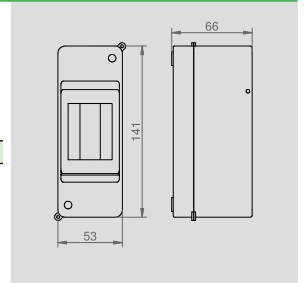

IP 20 IK 05 400 V PS



ΠΙΝΑΚΑΣ ΕΞΩΤΕΡΙΚΟΣ MINI 3 ΘΕΣΕΩΝ IP20

MINI CASINGS SURFACE MOUNTED TYP S-3

Rows / modules	Type	Term. N	Pack. 1 pc.	Weight kg/1 pc.	Κωδικός Code
1/3	S3	Yes	12	0,13	151-25101

Sealing possibility casings.
Equipped with a N terminal 1x2,5mm²
NORM: PN-EN 62208:2011, PN-EN 60670-24:2013 Dimensions: 82x140x66 mm

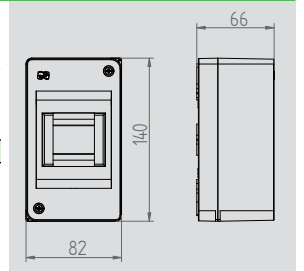

IP 20 IK 05 400 V PS



ΠΙΝΑΚΑΣ ΕΞΩΤΕΡΙΚΟΣ MINI 4 ΘΕΣΕΩΝ IP20

MINI CASINGS SURFACE MOUNTED TYP S-4

Rows / modules	Type	Term. PE+N	Pack. 1 pc.	Weight kg/1 pc.	Κωδικός Code
1/4	S4	Yes	12	0,14	151-25102

Terminal blocks included
N 1x(4x10mm² + 1x16mm²)
PE 1x(4x10mm² + 1x16mm²)
Sealing possibility casings.
NORM: PN-EN 62208:2011, PN-EN 60670-24:2013 Dimensions: 95x140x66 mm

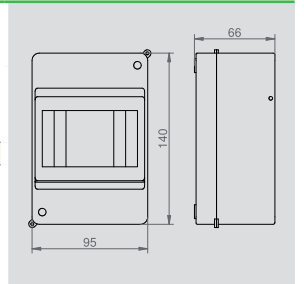

IP 20 IK 05 400 V PS



ΠΙΝΑΚΑΣ ΕΞΩΤΕΡΙΚΟΣ MINI 6 ΘΕΣΕΩΝ IP20

MINI CASINGS SURFACE MOUNTED TYP S-6

Rows / modules	Type	Term. PE+N	Pack. 1 pc.	Weight kg/1 pc.	Κωδικός Code
1/6	S6	Yes	9	0,23	151-25103

Terminal blocks included
N 1x(6x10mm² + 1x16mm²)
PE 1x(6x10mm² + 1x16mm²)
Sealing possibility casings.
NORM: PN-EN 62208:2011, PN-EN 60670-24:2013 Dimensions: 130x140x66 mm

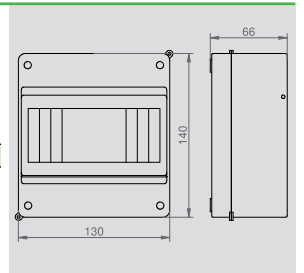

IP 30 IK 05 400 V PS



ΠΙΝΑΚΑΣ ΕΞΩΤΕΡΙΚΟΣ MINI 4 ΘΕΣΕΩΝ ΜΕ ΠΟΡΤΑ IP20

MINI CASINGS SURFACE MOUNTED S-4 WITH GLASS

Rows / modules	Type	Glass color	Term. PE+N	Pack. 1 pc.	Weight kg/1 pc.	Κωδικός Code
1/4	S4	Transp.	Yes	12	0,16	151-25105

Terminal blocks included
N 1x(4x10mm² + 1x16mm²)
PE 1x(4x10mm² + 1x16mm²)
Sealing possibility casings and door.
NORM: PN-EN 62208:2011, PN-EN 60670-24:2013 Dimensions: 195x140x83 mm

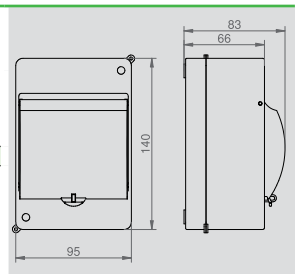

IP 30 IK 05 400 V PS



ΠΙΝΑΚΑΣ ΕΞΩΤΕΡΙΚΟΣ MINI 6 ΘΕΣΕΩΝ ΜΕ ΠΟΡΤΑ IP20

MINI CASINGS SURFACE MOUNTED S-6 WITH GLASS

Rows / modules	Type	Glass color	Term. PE+N	Pack. 1 pc.	Weight kg/1 pc.	Κωδικός Code
1/6	S6	Transp.	Yes	9	0,28	151-25106

Terminal blocks included
N 1x(6x10mm² + 1x16mm²)
PE 1x(6x10mm² + 1x16mm²)
Sealing possibility casings and door.
NORM: PN-EN 62208:2011, PN-EN 60670-24:2013 Dimensions: 130x140x83 mm

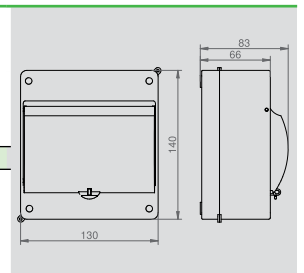





ECONOMIC BOX™ IP40
Πίνακες / Enclosures

ECONOMIC BOX™

Casing white color RAL 9003



Terminal bars PE+N included



Sealing option

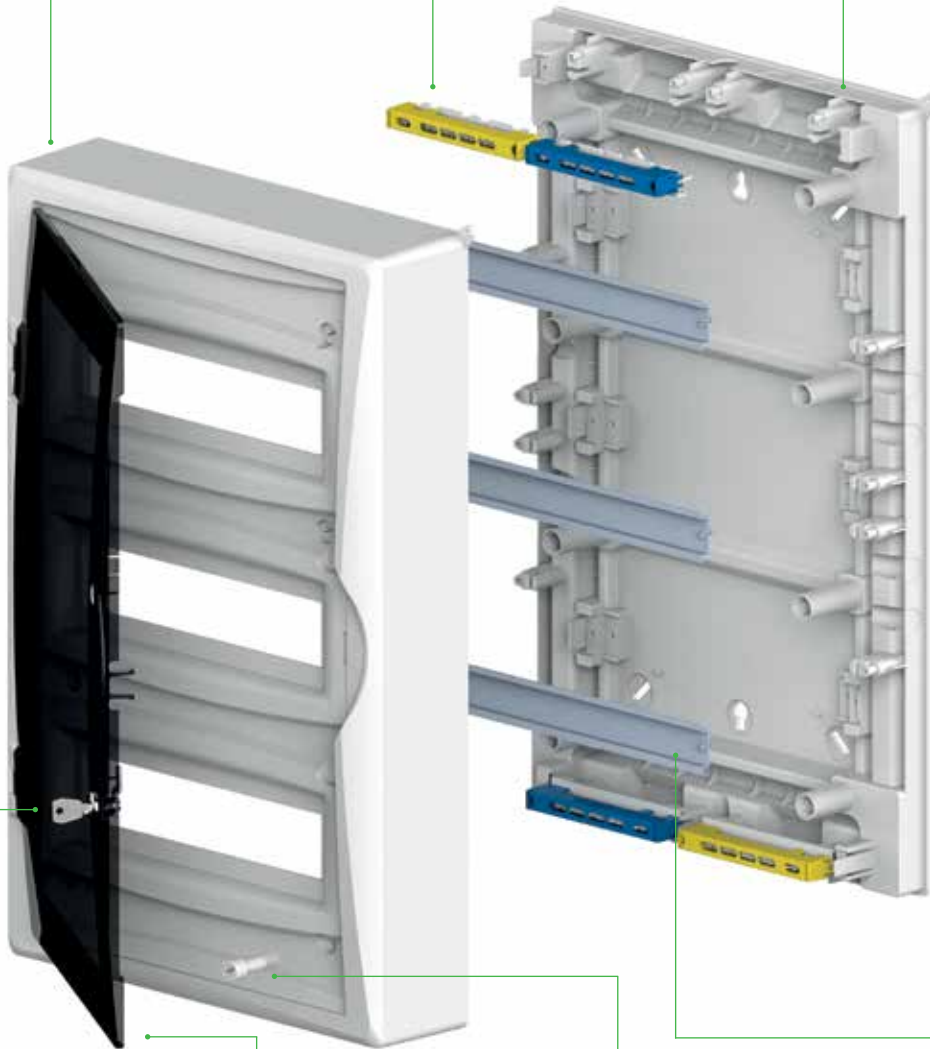

Key lock option

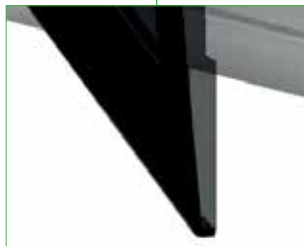

Transparent door or door the same colour as casing



New screw



New metal rail TS since 12mod

ΠΙΝΑΚΕΣ ΚΑΤΟΙΚΙΩΝ **ECONOMIC BOX™ IP40**
SURFACE-MOUNTED ENCLOSURES **ECONOMIC BOX™ IP40**

IP 40 **IK 05** **400 V** **PS**



ΠΙΝΑΚΑΣ ΕΞΩΤΕΡΙΚΟΣ ECONOMIC ΠΛΑΣΤΙΚΟΣ 1X6 IP40 (PE+N)
ECONOMIC BOX™ RN 1X6 IP40 (PE+N)

Rows / modules	Type	Door color	Term PE+N	Pack. 1 pc.	Weight kg/1 pc.	Κωδικός Code
1x6	RN 1x6	Transp.	Yes	1	0,3	151-25120

Protection degree IP 40, rated voltage 400 V AC
Terminal blocks included
N 1x(3x10 mm² + 2x16 mm²)
PE 1x(3x10 mm² + 2x16 mm²)
NORM: PN-EN 62208:2011, PN-EN 60670-24:2013
Dimensions: 192x198x96 mm

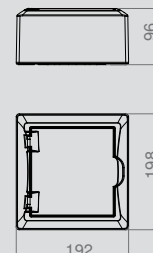

IP 40 **IK 05** **400 V** **PS**



ΠΙΝΑΚΑΣ ΕΞΩΤΕΡΙΚΟΣ ECONOMIC ΠΛΑΣΤΙΚΟΣ 1X8 IP40 (PE+N)
ECONOMIC BOX™ RN 1X8 IP 40 (PE+N)

Rows / modules	Type	Door color	Term PE+N	Pack. 1 pc.	Weight kg/1 pc.	Κωδικός Code
1x8	RN 1x8	Transp.	Yes	1	0,45	151-25121

Protection degree IP 40, rated voltage 400 V AC
Terminal blocks included
N 1x(5x10 mm² + 2x16 mm²)
PE 1x(5x10 mm² + 2x16 mm²)
NORM: PN-EN 62208:2011, PN-EN 60670-24:2013
Dimensions: 228x198x96 mm

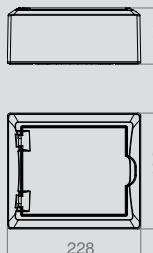

IP 40 **IK 05** **400 V** **PS**



ΠΙΝΑΚΑΣ ΕΞΩΤΕΡΙΚΟΣ ECONOMIC ΠΛΑΣΤΙΚΟΣ 1X12 IP40 (PE+N)
ECONOMIC BOX™ RN 1X12 IP 40 (PE+N)

Rows / modules	Type	Door color	Term PE+N	Pack. 1 pc.	Weight kg/1 pc.	Κωδικός Code
1x12	RN 1x12	Transp.	Yes	1	0,76	151-25122

Protection degree IP 40, rated voltage 400 V AC
Terminal blocks included
N 1x(3x10 mm² + 6x16 mm²)
PE 1x(3x10 mm² + 6x16 mm²)
NORM: PN-EN 62208:2011, PN-EN 60670-24:2013
Dimensions: 298x198x96 mm

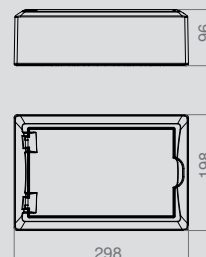

IP 40 **IK 05** **400 V** **PS**



ΠΙΝΑΚΑΣ ΕΞΩΤΕΡΙΚΟΣ ECONOMIC ΠΛΑΣΤΙΚΟΣ 2X12 IP40 (PE+N)
ECONOMIC BOX™ RN 2X12 IP 40 (PE+N)

Rows / modules	Type	Door color	Term PE+N	Pack. 1 pc.	Weight kg/1 pc.	Κωδικός Code
2x12	RN 2x12	Transp.	Yes	1	2,00	151-25123

Protection degree IP 40, rated voltage 400 V AC
Terminal blocks included
N 2x(3x10 mm² + 6x16 mm²)
PE 1x(3x10 mm² + 6x16 mm²)
NORM: PN-EN 62208:2011, PN-EN 60670-24:2013
Dimensions: 354x434x105 mm

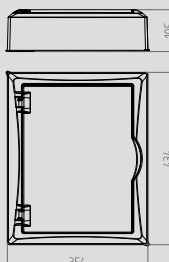

IP 40 **IK 05** **400 V** **PS**



ΠΙΝΑΚΑΣ ΕΞΩΤΕΡΙΚΟΣ ECONOMIC ΠΛΑΣΤΙΚΟΣ 3X12 IP40 (PE+N)
ECONOMIC BOX™ RN 3X12 IP 40 (PE+N)

Rows / modules	Type	Door color	Term PE+N	Pack. 1 pc.	Weight kg/1 pc.	Κωδικός Code
3x12	RN 3x12	Transp.	Yes	1	3,0	151-25124

Protection degree IP 40, rated voltage 400 V AC
Terminal blocks included
N 2x(3x10 mm² + 6x16 mm²)
PE 2x(3x10 mm² + 6x16 mm²)
NORM: PN-EN 62208:2011, PN-EN 60670-24:2013
Dimensions: 354x560x105 mm

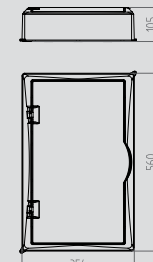





**GREEN BOX
& ELEGANT IP40**
ΠΙΝΑΚΕΣ / ENCLOSURES

ΠΙΝΑΚΕΣ GREEN BOX IP40 ENCLOSURES GREEN BOX IP40

IP 40 **IK 05** **400 V** **PS**



ΠΙΝΑΚΑΣ ΕΞΩΤΕΡΙΚΟΣ ΠΛΑΣΤΙΚΟΣ GREEN 1X12+2 IP40 (PE+N) GREEN BOX RN 1X12+2 IP40 (PE+N)

Rows / modules	Type	Door color	Term PE+N	Pack. 1 pc.	Weight kg/1 pc.	Κωδικός Code
1/12+2	RN 1/12+2	Transp.	Yes	1	1,0	151-25240

Protection degree IP 40, rated voltage 400V, II protection class
Terminal blocks included
N 1x(7x10mm² + 2x16mm²)
PE 1x(7x10mm² + 2x16mm²)
NORM: PN-EN 62208:2011, PN-EN 60670-24:2013
Dimensions: 315x225x116 mm

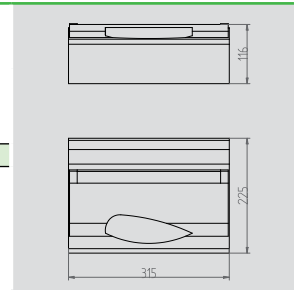

IP 40 **IK 05** **400 V** **PS**



ΠΙΝΑΚΑΣ ΕΞΩΤΕΡΙΚΟΣ ΠΛΑΣΤΙΚΟΣ GREEN 1X14+2 IP40 (PE+N) GREEN BOX RN 1X14+2 IP40 (PE+N)

Rows / modules	Type	Door color	Term PE+N	Pack. 1 pc.	Weight kg/1 pc.	Κωδικός Code
1/14+2	RN 1/14+2	Transp.	Yes	1	1,0	151-25241

Protection degree IP 40, rated voltage 400V, II protection class
Terminal blocks included
N 1x(12x10mm² + 2x16mm²)
PE 1x(12x10mm² + 2x16mm²)
NORM: PN-EN 62208:2011, PN-EN 60670-24:2013
Dimensions: 350x225x116 mm

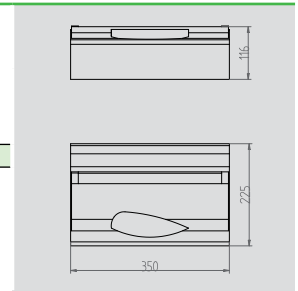

IP 40 **IK 05** **400 V** **PS**



ΠΙΝΑΚΑΣ ΕΞΩΤΕΡΙΚΟΣ ΠΛΑΣΤΙΚΟΣ GREEN 1X20+2 IP40 (PE+N) GREEN BOX RN 1X20+2 IP 40 (PE+N)

Rows / modules	Type	Door color	Term PE+N	Pack. 1 pc.	Weight kg/1 pc.	Κωδικός Code
1/20+2	RN 1/20+2	Transp.	Yes	1	1,3	151-25242

Protection degree IP 40, rated voltage 400V, II protection class
Terminal blocks included
N 1x(12x10mm² + 2x16mm²)
PE 1x(12x10mm² + 2x16mm²)
NORM: PN-EN 62208:2011, PN-EN 60670-24:2013
Dimensions: 456x225x116 mm

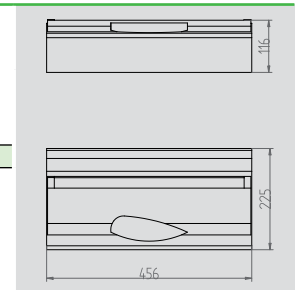

ΠΙΝΑΚΕΣ ELEGANT IP40

SURFACE-MOUNTED ENCLOSURES ELEGANT IP40

IP 40 IK 05 400 V PS



ΠΙΝΑΚΑΣ ΕΞΩΤΕΡΙΚΟΣ ΠΛΑΣΤΙΚΟΣ ELEGANT 1X18 IP40 (PE+N)

ELEGANT RN 1X18 IP40 (PE+N)

Rows / modules	Type	Door color	Term PE+N	Pack. 1 pc.	Weight kg/1 pc.	Κωδικός Code
1/18	RN 1x18	Transp.	Yes	1	1,32	151-25250

Protection degree IP 40, rated voltage 400V. Sealing possibility casings.
Terminal blocks included
N 1x(12x10 mm² + 2x16 mm²)
PE 1x(12x10 mm² + 2x16 mm²)
NORM: PN-EN 62208:2011, PN-EN 60670-24:2013
Dimensions: 406x260x98 mm

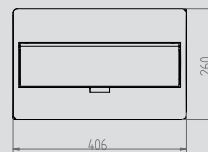
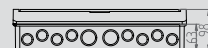

IP 40 IK 05 400 V PS



ΠΙΝΑΚΑΣ ΕΞΩΤΕΡΙΚΟΣ ΠΛΑΣΤΙΚΟΣ ELEGANT 2X12 IP40 (PE+N)

ELEGANT RN 2X12 IP40 (PE+N)

Rows / modules	Type	Door color	Term PE+N	Pack. 1 pc.	Weight kg/1 pc.	Κωδικός Code
2/12	RN 2x12	Transp.	Yes	1	1,55	151-25251

Protection degree IP 40, rated voltage 400V. Sealing possibility casings.
Terminal blocks included
N 2x(3x10 mm² + 6x16 mm²)
PE 1x(3x10 mm² + 6x16 mm²)
NORM: PN-EN 62208:2011, PN-EN 60670-24:2013
Dimensions: 303x407x98 mm

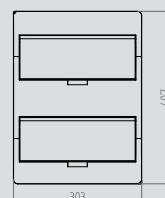

IP 40 IK 05 400 V PS



ΠΙΝΑΚΑΣ ΕΞΩΤΕΡΙΚΟΣ ΠΛΑΣΤΙΚΟΣ ELEGANT 2X18 IP40 (PE+N)

ELEGANT RN 2X18 IP40 (PE+N)

Rows / modules	Type	Door color	Term PE+N	Pack. 1 pc.	Weight kg/1 pc.	Κωδικός Code
2/18	RN 2x18	Transp.	Yes	1	2,2	151-25252

Protection degree IP 40, rated voltage 400V.
Sealing possibility casings.
Terminal blocks included
N 2x(6x10 mm² + 8x16 mm²)
PE 1x(6x10 mm² + 8x16 mm²)
NORM: PN-EN 62208:2011, PN-EN 60670-24:2013
Dimensions: 410x420x98 mm

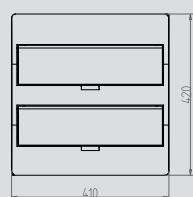

IP 40 IK 05 400 V PS



ΠΙΝΑΚΑΣ ΕΞΩΤΕΡΙΚΟΣ ΠΛΑΣΤΙΚΟΣ ELEGANT 3X12 IP40 (PE+N)

ELEGANT RN 3X12 IP40 (PE+N)

Rows / modules	Type	Door color	Term PE+N	Pack. 1 pc.	Weight kg/1 pc.	Κωδικός Code
3/12	RN 3x12	Transp.	Yes	1	2,2	151-25253

Protection degree IP 40, rated voltage 400V.
Sealing possibility casings.
Terminal blocks included
N 2x(7x10 mm² + 2x16 mm²)
PE 2x(7x10 mm² + 2x16 mm²)
NORM: PN-EN 62208:2011, PN-EN 60670-24:2013
Dimensions: 303x550x98 mm

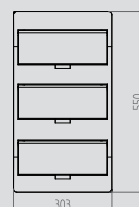

IP 40 IK 05 400 V PS



ΠΙΝΑΚΑΣ ΕΞΩΤΕΡΙΚΟΣ ΠΛΑΣΤΙΚΟΣ ELEGANT 3X18 IP40 (PE+N)

ELEGANT RN 3X18 IP40 (PE+N)

Rows / modules	Type	Door color	Term PE+N	Pack. 1 pc.	Weight kg/1 pc.	Κωδικός Code
3/18	RN 3x18	Transp.	Yes	1	3,0	151-25254

Protection degree IP 40, rated voltage 400V.
Sealing possibility casings.
Terminal blocks included
N 2x(12x10 mm² + 2x16 mm²)
PE 2x(12x10 mm² + 2x16 mm²)
NORM: PN-EN 62208:2011, PN-EN 60670-24:2013
Dimensions: 410x784x98 mm

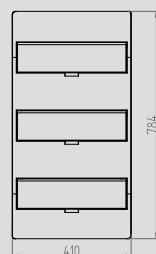
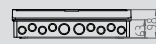

GREEN BOX IP40



Terminal bar PE+N

til 22 mod into row



Coloured doors
available: Transp.



TS 35 rail



EP-LUX Plus IP55/65
ΣΤΕΓΑΝΟΙ ΠΙΝΑΚΕΣ /
HERMETIC ENCLOSURES

EP-LUX PLUS

sealed door



terminal block PE+N equipped



large space for cables



sealing possibility

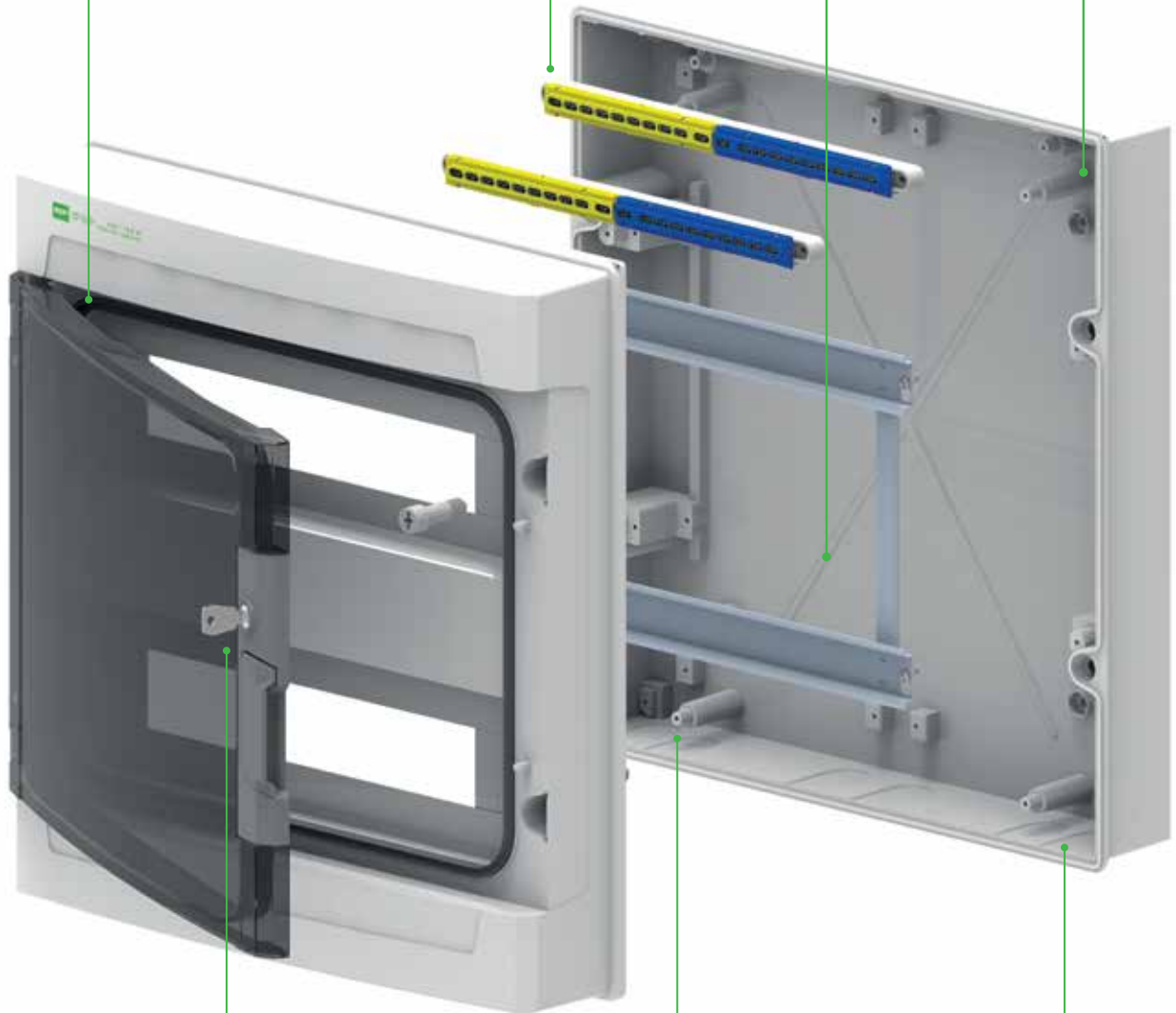

new system door locking



weaknesses for cable glands



rigid construction IK07

IP 55 **IK 08** **400 V** **ABS**



ΠΙΝΑΚΑΣ ΕΞΩΤΕΡΙΚΟΣ EP-LUX PLUS 1X5 IP55 (PE+N)

EP-LUX PLUS RN 1X5 IP55 (PE+N)

Rows / modules	Type	Door color	Term PE+N	Pack. 1 pc.	Weight kg/1 pc.	Κωδικός Code
1/5	RN 1/5	Transp.	Yes	3	0,34	151-25130

Protection degree IP 55, rated voltage 400V
Terminal plate 1x10mm²
NORM: PN-EN 62208:2011, PN-EN 60670-24:2013
Dimensions: 118x158x93 mm

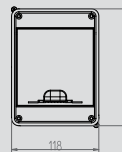
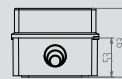

IP 55 **IK 08** **400 V** **ABS**



ΠΙΝΑΚΑΣ ΕΚΩΤΕΡΙΚΟΣ EP-LUX PLUS 1X7 IP55 (PE+N)

EP-LUX PLUS RN 1X7 IP55 (PE+N)

Rows / modules	Type	Door color	Term PE+N	Pack. 1 pc.	Weight kg/1 pc.	Κωδικός Code
1/7	RN 1/7	Transp.	Yes	1	0,53	151-25131

Protection degree IP 55, rated voltage 400V
Terminal blocks included:
N 2x(3x10mm² + 2x16mm²)
PE 2x(3x10mm² + 2x16mm²)
NORM: PN-EN 62208:2011, PN-EN 60670-24:2013
Dimensions: 157x173x96 mm

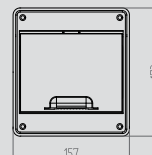
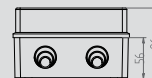

IP 55 **IK 08** **400 V** **ABS**



ΠΙΝΑΚΑΣ ΕΞΩΤΕΡΙΚΟΣ EP-LUX PLUS 1X9 IP55 (PE+N)

EP-LUX PLUS RN 1X9 IP55 (PE+N)

Rows / modules	Type	Door color	Term PE+N	Pack. 1 pc.	Weight kg/1 pc.	Κωδικός Code
1/9	RN 1/9	Transp.	Yes	1	0,85	151-25132

Protection degree IP 55, rated voltage 400V
Terminal blocks included:
N 1x(5x10mm²+2x16mm²)
PE 1x(5x10mm²+2x16mm²)
NORM: PN-EN 62208:2011, PN-EN 60670-24:2013
Dimensions: 197x197x55 mm

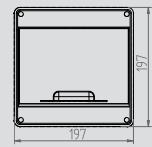
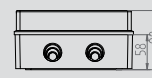

IP 65 **IK 08** **400 V** **ABS**



ΠΙΝΑΚΑΣ ΕΞΩΤΕΡΙΚΟΣ EP-LUX PLUS 1X6 IP65 (PE+N)

EP-LUX PLUS RN 1X6 IP65 (PE+N)

Rows / modules	Type	Door color	Term PE+N	Pack. 1 pc.	Weight kg/1 pc.	Κωδικός Code
1/6	RN 1/6	Transp.	Yes	1	0,82	151-25133

Protection degree IP 65, rated voltage 400V
Terminal blocks included:
N 2x(3x10mm² + 2x16mm²)
PE 2x(3x10mm² + 2x16mm²)
NORM: PN-EN 62208:2011, PN-EN 60670-24:2013
Dimensions: 185x215x113 mm

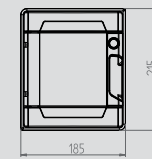
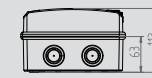

IP 65 **IK 08** **400 V** **ABS**



ΠΙΝΑΚΑΣ ΕΞΩΤΕΡΙΚΟΣ EP-LUX PLUS 1X8 IP65 (PE+N)

EP-LUX PLUS RN 1X8 IP65 (PE+N)

Rows / modules	Type	Door color	Term PE+N	Pack. 1 pc.	Weight kg/1 pc.	Κωδικός Code
1/9	RN 1/9	Transp.	Yes	1	1,1	151-25134

Protection degree IP 65, rated voltage 400V
Terminal blocks included:
N 1x(5x10mm²+2x16mm²)
PE 1x(5x10mm²+2x16mm²)
Expandable to 9-mod in a row.
NORM: PN-EN 62208:2011, PN-EN 60670-24:2013
Dimensions: 239x214x113 mm

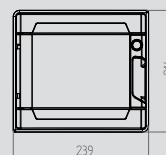

IP 65 IK 08 400 V ABS



ΠΙΝΑΚΑΣ ΕΞΩΤΕΡΙΚΟΣ EP-LUX PLUS 1X12 IP65 (PE+N)

EP-LUX PLUS RN 1X12 IP 65 (PE+N)

Rows / modules	Type	Door color	Term PE+N	Pack. 1 pc.	Weight kg/1 pc.	Κωδικός Code
1/12	RN 1/12	Transp.	Yes	1	1,60	151-25135

Protection degree IP 65, rated voltage 400V
Terminal blocks included
N 1x(3x10mm² + 6x16mm²)
PE 1x(3x10mm² + 6x16mm²)
Expandable to 13-mod in a row
NORM: PN-EN 62208:2011, PN-EN 60670-24:2013
Dimensions: 303x214x118 mm

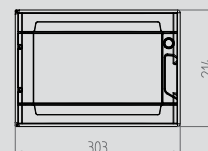

IP 65 IK 08 400 V ABS



ΠΙΝΑΚΑΣ ΕΞΩΤΕΡΙΚΟΣ EP-LUX PLUS 2X12 IP65 (PE+N)

EP-LUX PLUS RN 2X12 IP 65 (PE+N)

Rows / modules	Type	Door color	Term PE+N	Pack. 1 pc.	Weight kg/1 pc.	Κωδικός Code
2/12	RN 2/24	Transp.	Yes	1	1,95	151-25136

Protection degree IP 65, rated voltage 400V
Terminal blocks included
N 2x(3x10mm² + 6x16mm²)
PE 1x(3x10mm² + 6x16mm²)
Expandable to 13-mod in a row
NORM: PN-EN 62208:2011, PN-EN 60670-24:2013
Dimensions: 304x408x149 mm

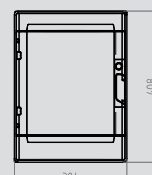

IP 65 IK 08 400 V ABS



ΠΙΝΑΚΑΣ ΕΞΩΤΕΡΙΚΟΣ EP-LUX PLUS 3X12 IP65 (PE+N)

EP-LUX PLUS RN 3X12 IP65 (PE+N)

Rows / modules	Type	Door color	Term PE+N	Pack. 1 pc.	Weight kg/1 pc.	Κωδικός Code
3/12	RN 3/36	Transp.	Yes	1	3,30	151-25137

Protection degree IP 65, rated voltage 400V
Terminal blocks included
N 2x(3x10mm² + 6x16mm²)
PE 2x(3x10mm² + 6x16mm²)
Expandable to 13-mod in a row
NORM: PN-EN 62208:2011, PN-EN 60670-24:2013
Dimensions: 303x642x118 mm

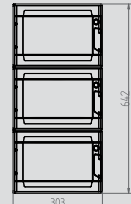

IP 65 IK 08 400 V ABS



ΠΙΝΑΚΑΣ ΕΞΩΤΕΡΙΚΟΣ EP-LUX PLUS 1X18 IP65 (PE+N)

EP-LUX PLUS RN 1X18 IP65 (PE+N)

Rows / modules	Type	Door color	Term PE+N	Pack. 1 pc.	Weight kg/1 pc.	Κωδικός Code
1/18	RN 1/18	Transp.	Yes	1	1,85	151-25138

Protection degree IP 65, rated voltage 400V
Terminal blocks included
N 1x(6x10mm² + 8x16mm²)
PE 1x(6x10mm² + 8x16mm²)
Expandable to 19-mod in a row
NORM: PN-EN 62208:2011, PN-EN 60670-24:2013
Dimensions: 410x262x150 mm

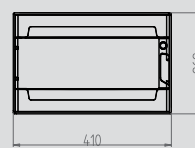

IP 65 IK 08 400 V ABS



ΠΙΝΑΚΑΣ ΕΞΩΤΕΡΙΚΟΣ EP-LUX PLUS 2X18 IP65 (PE+N)

EP-LUX PLUS RN 2X18 IP 65 (PE+N)

Rows / modules	Type	Door color	Term PE+N	Pack. 1 pc.	Weight kg/1 pc.	Κωδικός Code
2/18	RN 2/36	Transp.	Yes	1	2,92	151-25139

Protection degree IP 65, rated voltage 400V
Terminal blocks included
N 2x(6x10mm² + 8x16mm²)
PE 1x(6x10mm² + 8x16mm²)
Expandable to 19-mod in a row
NORM: PN-EN 62208:2011, PN-EN 60670-24:2013
Dimensions: 410x430x151 mm

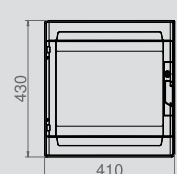

IP
65
400
V

IK
08
ABS



ΠΙΝΑΚΑΣ ΕΞΩΤΕΡΙΚΟΣ EP-LUX PLUS 3X18 (1X18+2X18) IP65 (PE+N)
EP-LUX PLUS RN 3X18 (1X18+2X18) IP65 (PE+N)

Rows / modules	Type	Door color	Term PE+N	Pack. 1 pc.	Weight kg/1 pc.	Κωδικός Code
3/18	RN 3/54	Transp.	Yes	1	4,9659	151-25140

Protection degree IP 65, rated voltage 400V
Terminal blocks included
N 2x(6x10mm² + 8x16mm²)
PE 2x(6x10mm² + 8x16mm²)
2x terminal block 7-way 2x (LZ-7/N)
Expandable to 19-mod in a row
NORM: PN-EN 62208:2011, PN-EN 60670-24:2013
Dimensions: 303x642x118 mm

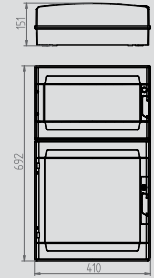

IP
65
400
V

IK
08
ABS



ΠΙΝΑΚΑΣ ΕΞΩΤΕΡΙΚΟΣ EP-LUX PLUS 3X18 IP65 (PE+N)
EP-LUX PLUS RN 3X18 IP65 (PE+N)

Rows / modules	Type	Door color	Term PE+N	Pack. 1 pc.	Weight kg/1 pc.	Κωδικός Code
3/18	RN 3/54	Transp.	Yes	1	4,70	151-25141

Protection degree IP 65, rated voltage 400V
Terminal blocks included
N 2x(6x10mm² + 8x16mm²)
PE 2x(6x10mm² + 8x16mm²)
Expandable to 19-mod in a row
NORM: PN-EN 62208:2011, PN-EN 60670-24:2013
Dimensions: 410x786x150 mm

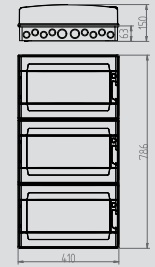

IP
65
400
V

IK
08
ABS



ΠΙΝΑΚΑΣ ΕΞΩΤΕΡΙΚΟΣ EP-LUX PLUS 4X18 (2X2X36) IP65 (PE+N)
EP-LUX PLUS RN 4X18 (2X2X36) IP65 (PE+N)

Rows / modules	Type	Door color	Term PE+N	Pack. 1 pc.	Weight kg/1 pc.	Κωδικός Code
4/18	RN 4/72	Transp.	Yes	1	6,3059	151-25142

Protection degree IP 65, rated voltage 400V
Terminal blocks included
N 2x(6x10mm² + 8x16mm²)
PE 2x(6x10mm² + 8x16mm²)
3x terminal block 7-way 3x (LZ-7/N)
Expandable to 19-mod in a row
NORM: PN-EN 62208:2011, PN-EN 60670-24:2013
Dimensions: 303x642x118 mm

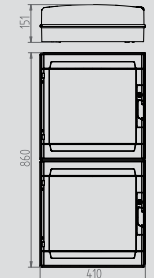

ΚΛΕΙΔΑΡΙΑ ΠΙΝΑΚΑ EP-LUX PLUS
KEY LOCK EP-LUX PLUS



Type	Color	Pack. 1 pc.	Weight kg/1 pc.	Κωδικός Code
Key lock	-	1	0,038	151-25143

Key lock with 2 keys.

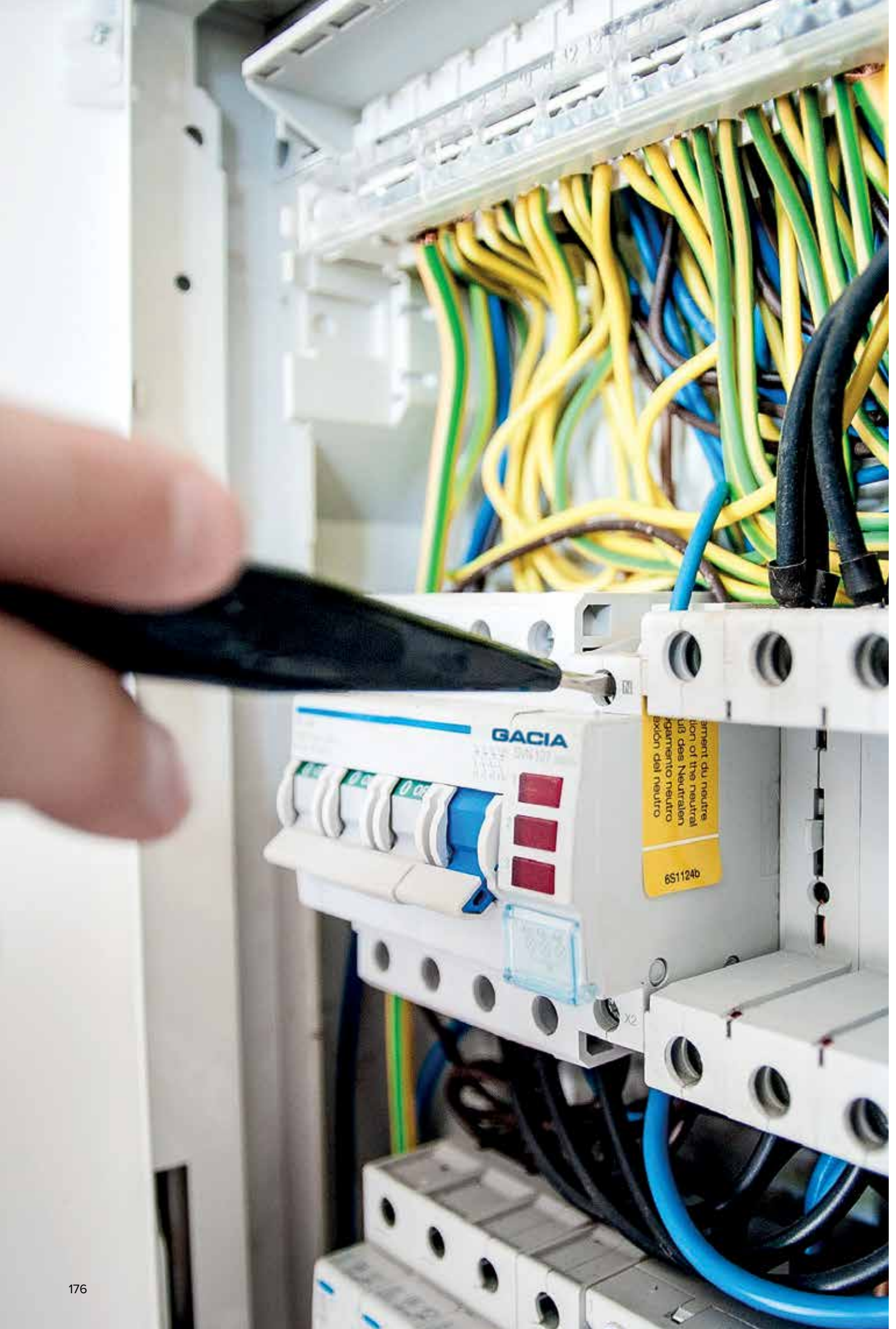



GALANT PLUS IP65

ΣΤΕΓΑΝΟΙ ΠΙΝΑΚΕΣ /
HERMETIC ENCLOSURES

IP 65 UV IK 08 400 V ABS



ΠΙΝΑΚΑΣ ΕΞΩΤΕΡΙΚΟΣ GALANT PLUS 1X3 IP65
GALANT PLUS RN 1X3 IP65

Type	Door color	Pack. 1 pc.	Weight kg/1 pc.	Κωδικός Code
RN 1x3	Transp.	1	0,4	151-25150

Protection degree IP 65, rated voltage 400V
Terminal bars PE+N in standard.
NORM: PN-EN 62208:2011, PN-EN 60670-24:2013
Sealable.
Dimensions: 100 x 175 x 105 mm

* Κατόνιν ερώμανος

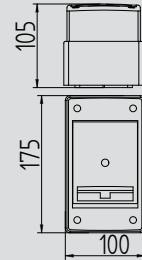

IP 65 UV IK 08 400 V ABS



ΠΙΝΑΚΑΣ ΕΞΩΤΕΡΙΚΟΣ GALANT PLUS 1X4 IP65
GALANT PLUS RN 1X4 IP65

Type	Door color	Pack. 1 pc.	Weight kg/1 pc.	Κωδικός Code
RN 1x4	Transp.	1	0,64	151-25151

Protection degree IP 65, rated voltage 400V
Terminal bars PE+N in standard.
NORM: PN-EN 62208:2011, PN-EN 60670-24:2013
Sealable.
Dimensions: 147x217x117 mm

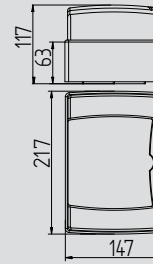

IP 65 UV IK 08 400 V ABS



ΠΙΝΑΚΑΣ ΕΞΩΤΕΡΙΚΟΣ GALANT PLUS 1X8 IP65
GALANT PLUS RN 1X8 IP65

Type	Door color	Pack. 1 pc.	Weight kg/1 pc.	Κωδικός Code
RN 1x8	Transp.	1	0,85	151-25152

Protection degree IP 65, rated voltage 400V
Terminal bars PE+N in standard.
NORM: PN-EN 62208:2011, PN-EN 60670-24:2013
Sealable.
Dimensions: 235x217x117 mm

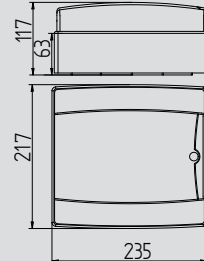

IP 65 UV IK 08 400 V ABS



ΠΙΝΑΚΑΣ ΕΞΩΤΕΡΙΚΟΣ GALANT PLUS 1X12 IP65
GALANT PLUS RN 1X12 IP65

Type	Door color	Pack. 1 pc.	Weight kg/1 pc.	Κωδικός Code
RN 1x12	Transp.	1	1,06	151-25153

Protection degree IP 65, rated voltage 400V
Terminal bars PE+N in standard.
NORM: PN-EN 62208:2011, PN-EN 60670-24:2013
Sealable.
Dimensions: 307x217x117 mm

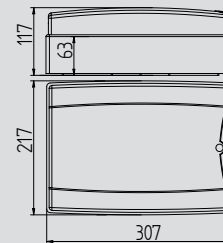

IP 65 UV IK 08 400 V ABS



ΠΙΝΑΚΑΣ ΕΞΩΤΕΡΙΚΟΣ GALANT PLUS 2X12 IP65
GALANT PLUS RN 2X12 IP65

Type	Door color	Pack. 1 pc.	Weight kg/1 pc.	Κωδικός Code
RN 2x12	Transp.	1	2,14	151-25155

Protection degree IP 65, rated voltage 400V
Terminal bars PE+N in standard.
NORM: PN-EN 62208:2011, PN-EN 60670-24:2013
Sealable.
Dimensions: 305x410x160 mm

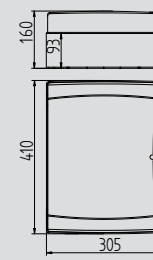

IP 65 UV IK 08 400 V ABS



ΠΙΝΑΚΑΣ ΕΞΩΤΕΡΙΚΟΣ GALANT PLUS 3X12 IP65
GALANT PLUS RN-3X12 IP 65

Type	Door color	Pack. 1 pc.	Weight kg/1 pc.	Κωδικός Code
RN 3x12	Transp.	1	2,75	151-25157

Protection degree IP 65, rated voltage 400V
Terminal bars PE+N in standard.
NORM: PN-EN 62208:2011, PN-EN 60670-24:2013
Sealable.
Dimensions: 323x563x160 mm

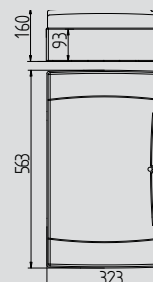

IP 65 **UV** **IK 08** **400 V** **ABS**



ΠΙΝΑΚΣ ΕΞΩΤΕΡΙΚΟΣ GALANT PLUS 1X18 IP65
GALANT PLUS RN 1X18 IP65

Type	Door color	Pack. 1 pc.	Weight kg/1 pc.	Κωδικός Code
RN 1x18	Transp.	1	2,54	151-25154

Protection degree IP 65, rated voltage 400V
Plate culvert 2-component supplied.
Terminal bars PE+N in standard.
NORM: PN-EN 62208:2011, PN-EN 60670-24:2013
Dimensions: 432x290.5x160 mm

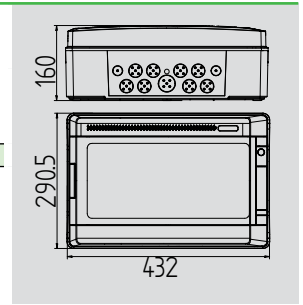

IP 65 **UV** **IK 08** **400 V** **ABS**



ΠΙΝΑΚΑΣ ΕΞΩΤΕΡΙΚΟΣ GALANT PLUS 2X18 IP65
GALANT PLUS RN 2X18 IP65

Type	Door color	Pack. 1 pc.	Weight kg/1 pc.	Κωδικός Code
RN 2/18	Transp.	1	3,96	151-25156

Protection degree IP 65, rated voltage 400V
Plate culvert 2-component supplied.
Terminal bars PE+N in standard.
NORM: PN-EN 62208:2011, PN-EN 60670-24:2013
Dimensions: 432x464x160 mm

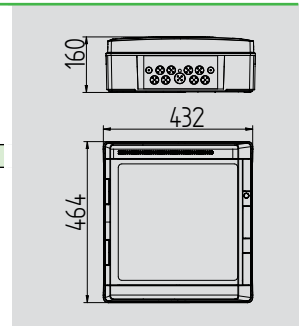

IP 65 **UV** **IK 08** **400 V** **ABS**



ΠΙΝΑΚΑΣ ΕΞΩΤΕΡΙΚΟΣ GALANT PLUS 3X18 IP65
GALANT PLUS RN 3X18 IP65

Type	Door color	Pack. 1 pc.	Weight kg/1 pc.	Κωδικός Code
RN 3x18	Transp.	1	5,72	151-25158

Protection degree IP 65, rated voltage 400V
Plate culvert 2-component supplied.
Terminal bars PE+N in standard.
NORM: PN-EN 62208:2011, PN-EN 60670-24:2013
Dimensions: 432x638x160 mm

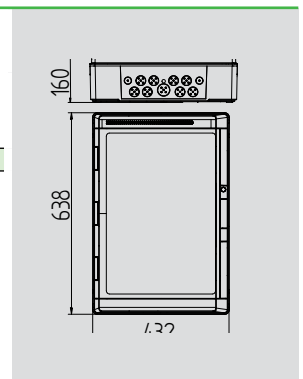

IP 65 **UV** **IK 08** **400 V** **ABS**



ΠΙΝΑΚΑΣ ΕΞΩΤΕΡΙΚΟΣ GALANT PLUS 4X18 IP65
GALANT PLUS RN 4X18 IP65

Type	Door color	Pack. 1 pc.	Weight kg/1 pc.	Κωδικός Code
RN 4x18	Transp.	1	7,69	151-25159

Protection degree IP 65, rated voltage 400V
Plate culvert 2-component supplied.
Terminal bars PE+N in standard.
NORM: PN-EN 62208:2011, PN-EN 60670-24:2013
Dimensions: 432x878x160 mm

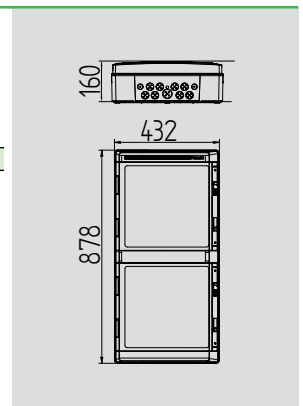

ΚΛΕΙΔΑΡΙΑ ΠΙΝΑΚΑ GALANT PLUS
KEY LOCK GALANT PLUS



Type	Color	Pack. 1 pc.	Weight kg/1 pc.	Κωδικός Code
Key lock	-	1	0,03	151-25160

Key lock with 2 keys.

GALANT PLUS IP65

cables enter by elastic round membranes
into 2 components bushes

screw



terminal bars PE+N in standard



optional system
door locking



handle



sealing



screw cap

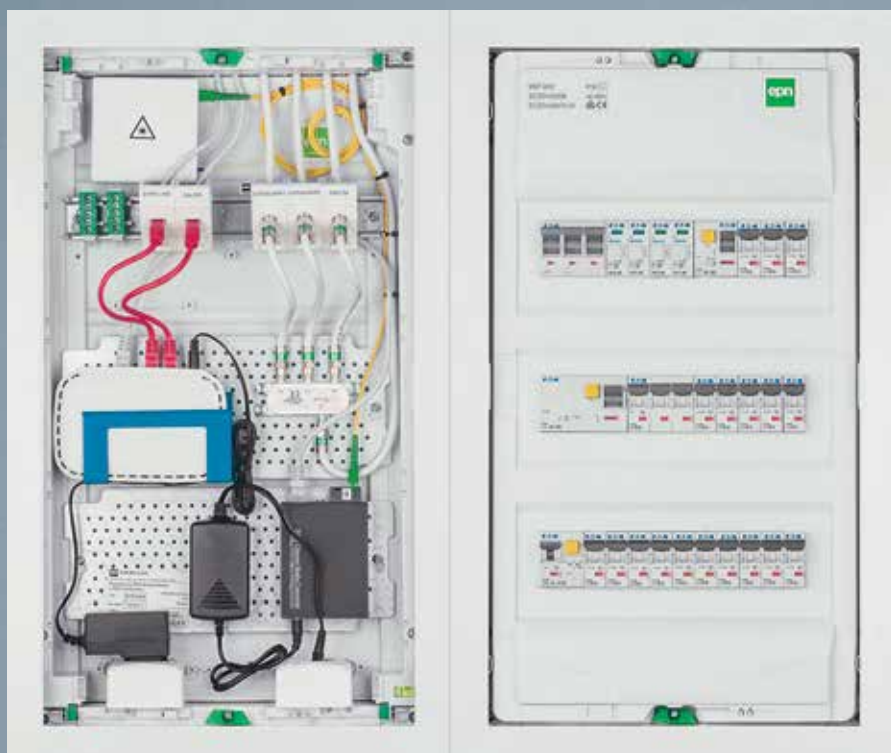

MSF™
with metal door IP30
ΠΙΝΑΚΕΣ / ENCLOSURES

ΠΙΝΑΚΕΣ ΧΩΝΕΥΤΟΙ MSF ELECTRIC IP30 ENCLOSURES MSF ELECTRIC IP30 FLUSH MOUNTED

IP

30

400

V

STEEL

□



ΠΙΝΑΚΑΣ ΧΩΝΕΥΤΟΣ ΤΟΙΧΟΥ/ΓΥΨΟΣΑΝΙΔΑΣ MSF 1X12 IP30 (PE+N) MSF RP 1X12 IP30 (PE+N)

Type	Color	Pack. 1 pc.	Weight kg/1 pc.	Κωδικός Code
MSF RP 1/14	White RAL 9016	1	2,1	151-25080

Bracket with terminal equipped:
N 1x(1x25mm² + 7x16mm² + 7x10mm²)
PE 1x(1x25mm² + 7x16mm² + 7x10mm²)
NORM: PN-EN 62208:2011, PN-EN 60670-24:2013
Includes kit for universal installation in a wall, among others, foot metal wall, clip to connect switchgear vertically and horizontally.
Protection degree IP30, rated voltage 400 V AC
Super-flat steel door. Only 5 mm thickness
Dimensions: Outside: 358 x 329 x 94 mm / Hole for the enclosure: 330 x 301 x 91 mm

* Κατόνιν ερώτησης

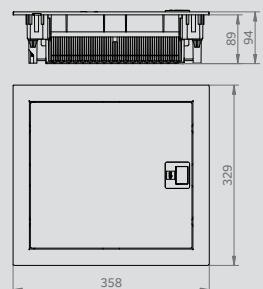

IP

30

400

V

STEEL

□



ΠΙΝΑΚΑΣ ΧΩΝΕΥΤΟΣ ΤΟΙΧΟΥ/ΓΥΨΟΣΑΝΙΔΑΣ MSF 2X12 IP30 (PE+N) MSF RP 2X12 IP30 (PE+N)

Type	Color	Pack. 1 pc.	Weight kg/1 pc.	Κωδικός Code
MSF RP 2/28	White RAL 9016	1	2,8	151-25081

Bracket with terminal equipped:
N 1x(1x25mm² + 9x16mm² + 8x10mm²)
PE 1x(1x25mm² + 9x16mm² + 8x10mm²)
NORM: PN-EN 62208:2011, PN-EN 60670-24:2013
Includes kit for universal installation in a wall, among others, foot metal wall, clip to connect switchgear vertically and horizontally.
Protection degree IP30, rated voltage 400 V AC
Super-flat steel door. Only 5 mm thickness
Dimensions: Outside: 358 x 478 x 94 mm / Hole for the enclosure: 330 x 450 x 91 mm

* Κατόνιν ερώτησης

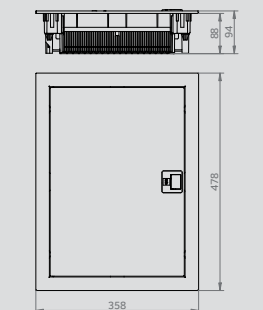

IP

30

400

V

STEEL

□



ΠΙΝΑΚΑΣ ΧΩΝΕΥΤΟΣ ΤΟΙΧΟΥ/ΓΥΨΟΣΑΝΙΔΑΣ MSF 3X12 IP30 (PE+N) MSF RP 3X12 IP30 (PE+N)

Type	Color	Pack. 1 pc.	Weight kg/1 pc.	Κωδικός Code
MSF RP 3/42	White RAL 9016	1	3,6	151-25082

Bracket with terminal equipped:
N 1x(1x25mm² + 11x16mm² + 11x10mm²)
PE 1x(1x25mm² + 11x16mm² + 11x10mm²)
NORM: PN-EN 62208:2011, PN-EN 60670-24:2013
Includes kit for universal installation in a wall, among others, foot metal wall, clip to connect switchgear vertically and horizontally.
Protection degree IP30, rated voltage 400 V AC
Super-flat steel door. Only 5 mm thickness
Dimensions: Outside: 358 x 603 x 94 mm / Hole for the enclosure: 330 x 575 x 91 mm

* Κατόνιν ερώτησης

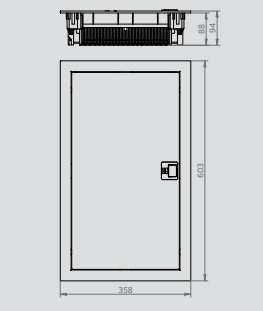

IP

30

400

V

STEEL

□



ΠΙΝΑΚΑΣ ΧΩΝΕΥΤΟΣ ΤΟΙΧΟΥ/ΓΥΨΟΣΑΝΙΔΑΣ MSF 4X12 IP30 (PE+N) MSF RP 4X12 IP30 (PE+N)

Type	Color	Pack. 1 pc.	Weight kg/1 pc.	Κωδικός Code
MSF RP 4/56	White RAL 9016	1	4,26	151-25083

Bracket with terminal equipped:
N 1x(1x25mm² + 13x16mm² + 12x10mm²)
PE 1x(1x25mm² + 13x16mm² + 12x10mm²)
NORM: IEC/EN 62208, IEC/EN 60670-24
Includes kit for universal installation in a wall, among others, foot metal wall, clip to connect switchgear vertically and horizontally.
Protection degree IP30, rated voltage 400 V AC
Super-flat steel door. Only 5 mm thickness
Dimensions: Outside: 358 x 728 x 94 mm / Hole in the wall for the enclosure: 330 x 700 x 91 mm

* Κατόνιν ερώτησης

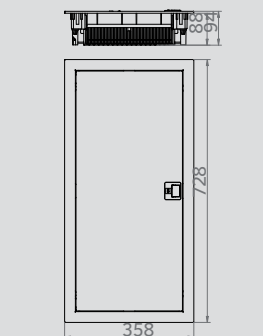

IP

30

400

V

STEEL

□



ΠΙΝΑΚΑΣ ΧΩΝΕΥΤΟΣ ΤΟΙΧΟΥ/ΓΥΨΟΣΑΝΙΔΑΣ MSF 5X12 IP30 (PE+N) MSF RP 5X12 IP30 (PE+N)

Type	Color	Pack. 1 pc.	Weight kg/1 pc.	Κωδικός Code
MSF RP 5/72	White RAL 9016	1	6,8	151-25084

Bracket with terminal equipped:
N 1x(1x25mm² + 7x16mm² + 7x10mm²)
PE 1x(1x25mm² + 7x16mm² + 7x10mm²)
N 1x(1x25mm² + 13x16mm² + 12x10mm²)
PE 1x(1x25mm² + 13x16mm² + 12x10mm²)
NORM: IEC/EN 62208, IEC/EN 60670-24
Includes kit for universal installation in a wall, among others, foot metal wall, clip to connect switchgear vertically and horizontally.
Protection degree IP30, rated voltage 400 V AC
Dimensions: Outside: 330 x 825 x 94 mm / Hole in the wall for the enclosure: 358 x 853 x 97 mm

* Κατόνιν ερώτησης

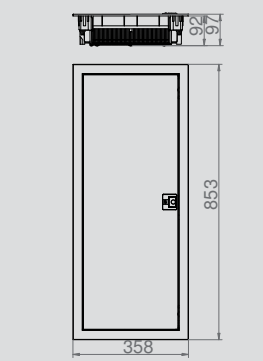

ΠΙΝΑΚΕΣ ΕΞΩΤΕΡΙΚΟΙ MSF ELECTRIC IP30

ENCLOSURES MSF ELECTRIC IP30 SURFACE MOUNTED

IP 30

STEEL



ΠΙΝΑΚΑΣ ΕΞΩΤΕΡΙΚΟΣ ΜΕΤΑΛΛΙΚΟΣ MSF 1X12 IP30 (PE+N)

MSF RN 1X12 IP30 (PE+N)

Type	Color	Pack. 1 pc.	Weight kg/1 pc.	Κωδικός Code
MSF RN 1/14	White RAL 9016	1	3,68	151-25110

Bracket with terminal equipped:
 N 1x(1x25mm² + 7x16mm² + 7x10mm²)
 PE 1x(1x25mm² + 7x16mm² + 7x10mm²)
 NORM: PN-EN 62208:2011, PN-EN 60670-24:2013
 Protection degree IP30, rated voltage 400 V AC
 Super-flat steel door. Only 5 mm thickness
 Lock with key included.
 Outside dimensions: 358 x 329 x 98 mm

* Κατόνιν ερώτησης

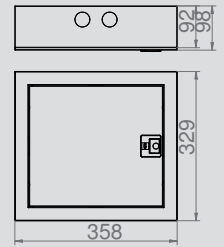

IP 30

STEEL



ΠΙΝΑΚΑΣ ΕΞΩΤΕΡΙΚΟΣ ΜΕΤΑΛΛΙΚΟΣ MSF 2X12 IP30 (PE+N)

MSF RN 2X12 IP30 (PE+N)

Type	Color	Pack. 1 pc.	Weight kg/1 pc.	Κωδικός Code
MSF RN 2/28	White RAL 9016	1	4,92	151-25111

Bracket with terminal equipped:
 N 1x(1x25mm² + 9x16mm² + 8x10mm²)
 PE 1x(1x25mm² + 9x16mm² + 8x10mm²)
 NORM: PN-EN 62208:2011, PN-EN 60670-24:2013
 Protection degree IP30, rated voltage 400 V AC
 Super-flat steel door. Only 5 mm thickness
 Lock with key included.
 Outside dimensions: 358 x 478 x 98 mm

* Κατόνιν ερώτησης

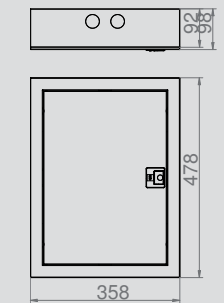

IP 30

STEEL



ΠΙΝΑΚΑΣ ΕΞΩΤΕΡΙΚΟΣ ΜΕΤΑΛΛΙΚΟΣ MSF 3X12 IP30 (PE+N)

MSF RN 3X12 IP30 (PE+N)

Type	Color	Pack. 1 pc.	Weight kg/1 pc.	Κωδικός Code
MSF RN 3/42	White RAL 9016	1	6,12	151-25112

Bracket with terminal equipped:
 N 1x(1x25mm² + 11x16mm² + 11x10mm²)
 PE 1x(1x25mm² + 11x16mm² + 11x10mm²)
 NORM: PN-EN 62208:2011, PN-EN 60670-24:2013
 Protection degree IP30, rated voltage 400 V AC
 Super-flat steel door. Only 5 mm thickness
 Lock with key included.
 Outside dimensions: 358 x 603 x 98 mm

* Κατόνιν ερώτησης

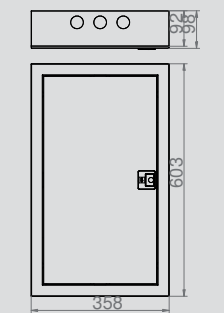

IP 30

STEEL



ΠΙΝΑΚΑΣ ΕΞΩΤΕΡΙΚΟΣ ΜΕΤΑΛΛΙΚΟΣ MSF 4X12 IP30 (PE+N)

MSF RN 4X12 IP30 (PE+N)

Type	Color	Pack. 1 pc.	Weight kg/1 pc.	Κωδικός Code
MSF RN 4/56	White RAL 9016	1	7,10	151-25113

Bracket with terminal equipped:
 N 1x(1x25mm² + 13x16mm² + 12x10mm²)
 PE 1x(1x25mm² + 13x16mm² + 12x10mm²)
 NORM: PN-EN 62208:2011, PN-EN 60670-24:2013
 Protection degree IP30, rated voltage 400 V AC
 Super-flat steel door. Only 5 mm thickness
 Lock with key included.
 Outside dimensions: 358 x 728 x 98 mm

* Κατόνιν ερώτησης

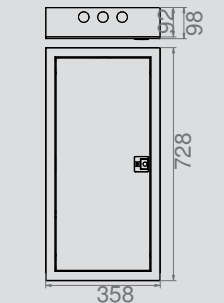

IP 30

STEEL



ΠΙΝΑΚΑΣ ΕΞΩΤΕΡΙΚΟΣ ΜΕΤΑΛΛΙΚΟΣ MSF 5X12 IP30 (PE+N)

MSF RN 5X12 IP30 (PE+N)

Type	Color	Pack. 1 pc.	Weight kg/1 pc.	Κωδικός Code
MSF RN 5/72	White RAL 9016	1	8,5	151-25114

Bracket with terminal equipped:
 N 1x(1x25mm² + 7x16mm² + 7x10mm²)
 PE 1x(1x25mm² + 7x16mm² + 7x10mm²)
 N 1x(1x25mm² + 13x16mm² + 12x10mm²)
 PE 1x(1x25mm² + 13x16mm² + 12x10mm²)
 NORM: IEC/EN 62208, IEC/EN 60670-24
 Includes kit for universal installation in a wall, among others, foot metal wall, clip to connect switchgear vertically and horizontally.
 Protection degree IP30, rated voltage 400 V AC
 * For individual customer orders
 Outside dimensions: 358 x 853 x 100 mm

* Κατόνιν ερώτησης

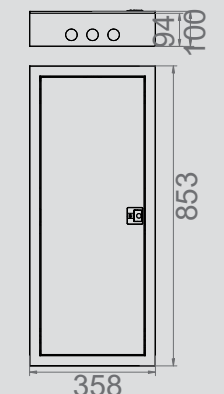

ΠΙΝΑΚΕΣ ΧΩΝΕΥΤΟΙ MSF TWIN
ENCLOSURES MSF TWIN FLUSH MOUNTED

IP 30
STEEL



ΠΙΝΑΚΑΣ ΧΩΝΕΥΤΟΣ ΜΕΤΑΛΛΙΚΟΣ
MSF 1X12 PE+N + 3X12 MULTIMEDIA IP30
MSF TWIN RP 1X12 IP30 (PE+N) + 3X12 MULTIMEDIA

Type	Color	Pack. 1 pc.	Weight kg/1 pc.	Κωδικός Code
MSFRP 1/14+3/42 MM	White RAL 9016	1	7,2	151-25090

Bracket with terminal equipped:
 N 1x(1x25mm² + 7x16mm² + 7x10mm²)
 PE 1x(1x25mm² + 7x16mm² + 7x10mm²)
 NORM: IEC/EN 62208, IEC/EN 60670-24
 Enclosures equipped with 1 electrical row and 3 Multimedia boards.
 Enclosures equipped with power socket 16A/250V
 Includes kit for universal installation in a wall, among others, foot metal wall, clip to connect switchgear vertically and horizontally.
 Protection degree IP 30, rated voltage 400 V AC
 Super-flat steel door. Only 5 mm thickness
 Dimensions: Outside: 358 x 853 x 97 mm / Hole in the wall for the enclosure: 330 x 825 x 94 mm

* Κατόνιν ερώτησης

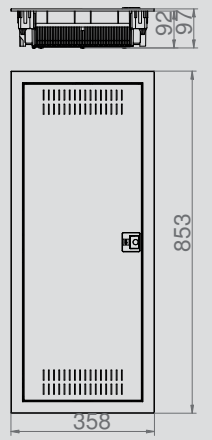

IP 30
STEEL



ΠΙΝΑΚΑΣ ΧΩΝΕΥΤΟΣ ΜΕΤΑΛΛΙΚΟΣ
MSF 2X12 PE+N + 2X12 MULTIMEDIA IP30
MSF TWIN RP 2X12 IP30 (PE+N) + 2X12 MULTIMEDIA

Type	Color	Pack. 1 pc.	Weight kg/1 pc.	Κωδικός Code
MSFRP 2/28+2/28 MM	White RAL 9016	1	7,2	151-25091

Bracket with terminal equipped:
 N 1x(1x25mm² + 9x16mm² + 8x10mm²)
 PE 1x(1x25mm² + 9x16mm² + 8x10mm²)
 NORM: IEC/EN 62208, IEC/EN 60670-24
 Includes kit for universal installation in a wall, among others, foot metal wall, clip to connect switchgear vertically and horizontally.
 Protection degree IP 30, rated voltage 400 V AC
 Enclosures equipped with power socket 16A/250V
 Includes kit for universal installation in a wall, among others, foot metal wall, clip to connect switchgear vertically and horizontally. RAIL TS35 group.
 Mounting plate with holes for mounting devices tele-information – 2 pcs.
 Dimensions: Outside: 358 x 853 x 97 mm / Hole in the wall for the enclosure: 330 x 825 x 94 mm

* Κατόνιν ερώτησης

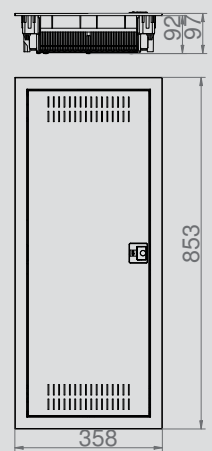

IP 30
STEEL



ΠΙΝΑΚΑΣ ΧΩΝΕΥΤΟΣ ΜΕΤΑΛΛΙΚΟΣ
MSF 3X12 PE+N + 1X12 MULTIMEDIA IP30
MSF TWIN RP 3X12 IP30 (PE+N) + 1X12 MULTIMEDIA

Type	Color	Pack. 1 pc.	Weight kg/1 pc.	Κωδικός Code
MSFRP 3/42+1/14 MM	White RAL 9016	1	7,2	151-25092

Bracket with terminal equipped:
 N 1x(1x25mm² + 11x16mm² + 11x10mm²)
 PE 1x(1x25mm² + 11x16mm² + 11x10mm²)
 NORM: IEC/EN 62208, IEC/EN 60670-24
 Includes kit for universal installation in a wall, among others, foot metal wall, clip to connect switchgear vertically and horizontally.
 Protection degree IP 30, rated voltage 400 V AC
 Enclosures equipped with power socket 16A/250V
 Includes kit for universal installation in a wall, among others, foot metal wall, clip to connect switchgear vertically and horizontally. RAIL TS35 group.
 Mounting plate with holes for mounting devices tele-information – 1 pc.
 Dimensions: Outside: 358 x 853 x 97 mm / Hole in the wall for the enclosure: 330 x 825 x 94 mm

* Κατόνιν ερώτησης

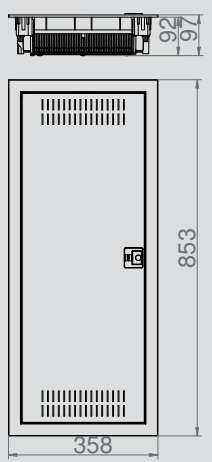

ΠΙΝΑΚΕΣ ΕΞΩΤΕΡΙΚΟΙ MSF TWIN ENCLOSURES MSF TWIN SURFACE MOUNTED

IP 30

STEEL



ΠΙΝΑΚΑΣ ΕΞΩΤΕΡΙΚΟΣ ΜΕΤΑΛΛΙΚΟΣ MSF 1X12 PE+N + 3X12 MULTIMEDIA IP30 MSF TWIN RN 1X12 IP30 (PE+N) + 3X12 MULTIMEDIA

Type	Color	Pack. 1 pc.	Weight kg/1 pc.	Κωδικός Code
MSFRN1/14+3/42MM	White RAL 9016	1	7,8	151-25200

Bracket with terminal equipped:
 N 1x(1x25mm² + 7x16mm² + 7x10mm²)
 PE 1x(1x25mm² + 7x16mm² + 7x10mm²)
 NORM: IEC/EN 62208, IEC/EN 60670-24
 Enclosures equipped with 1 electrical row and 3 Multimedia boards
 Enclosures equipped with power socket 16A/250V

Includes kit for universal installation in a wall, among others, foot metal wall, clip to connect switchgear vertically and horizontally.
 Protection degree IP 30, rated voltage 400 V AC
 Super-flat steel door. Only 5 mm thickness
 Outside dimensions: 358 x 853 x 100 mm

* Κατόπιν ερώτησης

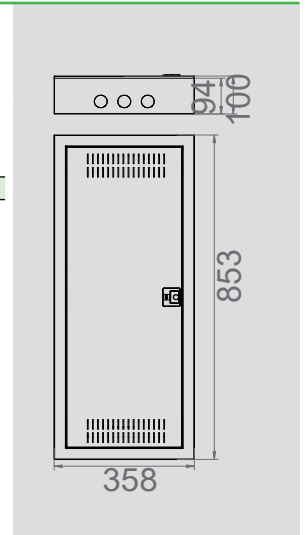

IP 30

STEEL



ΠΙΝΑΚΑΣ ΕΞΩΤΕΡΙΚΟΣ ΜΕΤΑΛΛΙΚΟΣ MSF 2X12 PE+N + 2X12 MULTIMEDIA IP30 MSF TWIN RN 2X12 IP30 (PE+N) + 2X12 MULTIMEDIA

Type	Color	Pack. 1 pc.	Weight kg/1 pc.	Κωδικός Code
MSFRN2/28+2/28MM	White RAL 9016	1	7,8	151-25201

Bracket with terminal equipped:
 N 1x(1x25mm² + 9x16mm² + 8x10mm²)
 PE 1x(1x25mm² + 9x16mm² + 8x10mm²)
 NORM: IEC/EN 62208, IEC/EN 60670-24
 Enclosures equipped with power socket 16A/250V
 Includes kit for universal installation in a wall, among others, foot metal wall, clip to connect switchgear vertically and horizontally.
 Protection degree IP 30, rated voltage 400 V AC

RAIL TS35 group.
 Mounting plate with holes for mounting devices tele-information – 2 pcs.
 Outside dimensions: 358 x 853 x 100 mm

* Κατόπιν ερώτησης

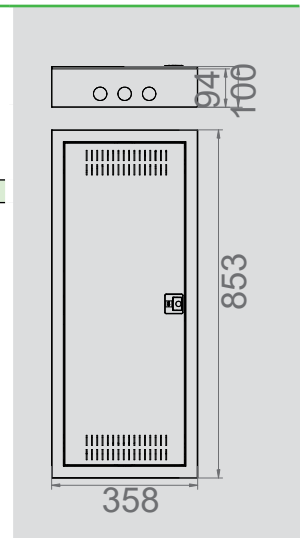

IP 30

STEEL



ΠΙΝΑΚΑΣ ΕΞΩΤΕΡΙΚΟΣ ΜΕΤΑΛΛΙΚΟΣ MSF 3X12 PE+N + 1X12 MULTIMEDIA IP30 MSF TWIN RN 3X12 IP30 (PE+N) + 1X12 MULTIMEDIA

Type	Color	Pack. 1 pc.	Weight kg/1 pc.	Κωδικός Code
MSFRN3/42+1/14MM	White RAL 9016	1	7,8	151-25202

Bracket with terminal equipped:
 N 1x(1x25mm² + 11x16mm² + 11x10mm²)
 PE 1x(1x25mm² + 11x16mm² + 11x10mm²)
 NORM: IEC/EN 62208, IEC/EN 60670-24
 Enclosures equipped with power socket 16A/250V
 Includes kit for universal installation in a wall, among others, foot metal wall, clip to connect switchgear vertically and horizontally.
 Protection degree IP 30, rated voltage 400 V AC

RAIL TS35 group.
 Mounting plate with holes for mounting devices tele-information – 1 pc.
 Outside dimensions: 358 x 853 x 100 mm

* Κατόπιν ερώτησης

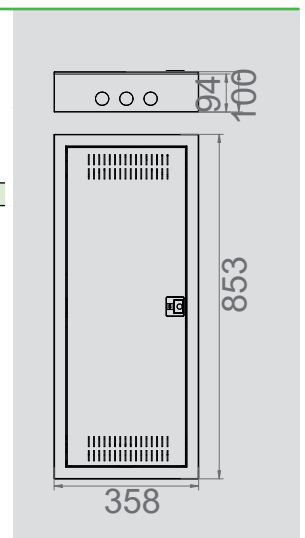

MSFT™ WITH METAL DOOR IP30

Super flat door and frame protruding above the wall 5mm, made of steel galvanized, powder coated.

Latch protected cover

Orderly installation, sorting handles for connection to cable ties

Fast assembly into hollow walls



NEW: opcjonalny wspornik z samozaciskami PE+N

Wspornik do listew



Anchors coupling and leveling for mounting in the wall. Level included.



Key lock option



New strongest frame



Possibility of flexible utilities and cabling



New bushing plates allowing use of flat wires

Patented UP Poland.



KRAFT IP30

ΠΙΝΑΚΕΣ ΜΕΤΑΛΛΙΚΟΙ /
STEEL ENCLOSURES

ΠΙΝΑΚΕΣ ΧΩΝΕΥΤΟΙ ΜΕΤΑΛΛΙΚΟΙ **KRAFT**

STEEL ENCLOSURES **KRAFT** FLUSH MOUNTED

IP 30 400 V STEEL CE



ΠΙΝΑΚΑΣ ΧΩΝΕΥΤΟΣ ΜΕΤΑΛΛΙΚΟΣ KRAFT 1X24 ΘΕΣΕΩΝ IP30 (PE+N)

KRAFT MODULAR STEEL ENCLOSURES WITH KEY LOCK RP 1X24 PE+N IP30

Rows / modules	Type	Door color	Term PE+N	Pack. 1 pc.	Weight kg/1 pc.	Κωδικός Code
1/24	RP 1x24	White RAL 9003	Yes	1	3	151-25220

Modules: 24
 PE and N terminals included
 Mounting rails DIN 35- galvanized
 Door fully, key lockable
 Door universal left/right with quick release hinges
 Quick release bezels
 Color: RAL 9003
 Protection degree: IP30
 NORM: PN-EN 62208:2011
 Outside dimensions: 243x543x146 mm

* Κατόνιν ερώτησης

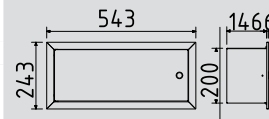

IP 30 400 V STEEL CE



ΠΙΝΑΚΑΣ ΧΩΝΕΥΤΟΣ ΜΕΤΑΛΛΙΚΟΣ KRAFT 2X24 ΘΕΣΕΩΝ IP30 (PE+N)

KRAFT MODULAR STEEL ENCLOSURES WITH KEY LOCK RP 2X24 PE+N IP30

Rows / modules	Type	Door color	Term PE+N	Pack. 1 pc.	Weight kg/1 pc.	Κωδικός Code
2/48	RP 2x24	White RAL 9003	Yes	1	5	151-25221

Modules: 48
 PE and N terminals included
 Mounting rails DIN 35- galvanized
 Door fully, key lockable
 Door universal left/right with quick release hinges
 Quick release bezels
 Color: RAL 9003
 Protection degree: IP30
 NORM: PN-EN 62208:2011
 Outside dimensions: 393x543x146 mm

* Κατόνιν ερώτησης

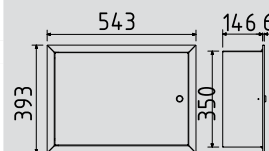

IP 30 400 V STEEL CE



ΠΙΝΑΚΑΣ ΧΩΝΕΥΤΟΣ ΜΕΤΑΛΛΙΚΟΣ KRAFT 3X24 ΘΕΣΕΩΝ IP30 (PE+N)

KRAFT MODULAR STEEL ENCLOSURES WITH KEY LOCK RP 3X24 PE+N IP30

Rows / modules	Type	Door color	Term PE+N	Pack. 1 pc.	Weight kg/1 pc.	Κωδικός Code
3/72	RP3x24	White RAL 9003	Yes	1	11	151-25222

Modules: 72
 PE and N terminals included
 Mounting rails DIN 35- galvanized
 Door fully, key lockable
 Door universal left/right with quick release hinges
 Quick release bezels
 Color: RAL 9003
 Protection degree: IP30
 NORM: PN-EN 62208:2011
 Outside dimensions: 543x543x146 mm

* Κατόνιν ερώτησης

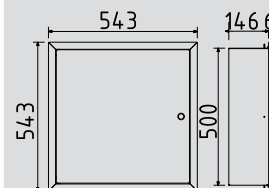

IP 30 400 V STEEL CE



ΠΙΝΑΚΑΣ ΧΩΝΕΥΤΟΣ ΜΕΤΑΛΛΙΚΟΣ KRAFT 4X24 ΘΕΣΕΩΝ IP30 (PE+N)

KRAFT MODULAR STEEL ENCLOSURES WITH KEY LOCK RP 4X24 PE+N IP30

Rows / modules	Type	Door color	Term PE+N	Pack. 1 pc.	Weight kg/1 pc.	Κωδικός Code
4/96	RP4x24	White RAL 9003	Yes	1	14	151-25223

Modules: 96
 PE and N terminals included
 Mounting rails DIN 35- galvanized
 Door fully, key lockable
 Door universal left/right with quick release hinges
 Quick release bezels
 Color: RAL 9003
 Protection degree: IP30
 NORM: PN-EN 62208:2011
 Outside dimensions: 693x543x146 mm

* Κατόνιν ερώτησης

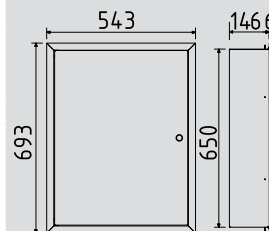

ΠΙΝΑΚΕΣ ΧΩΝΕΥΤΟΙ ΜΕΤΑΛΛΙΚΟΙ **KRAFT**
 STEEL ENCLOSURES **KRAFT** FLUSH MOUNTED

IP 30 400 V STEEL CE



ΠΙΝΑΚΑΣ ΧΩΝΕΥΤΟΣ ΜΕΤΑΛΛΙΚΟΣ KRAFT 5X24 ΘΕΣΕΩΝ IP30 (PE+N)
 KRAFT MODULAR STEEL ENCLOSURES WITH KEY LOCK RP 5X24 PE+N IP30

Rows / modules	Type	Door color	Term PE+N	Pack. 1 pc.	Weight kg/1 pc.	Κωδικός Code
5/120	RP 5x24	White RAL 9003	Yes	1	15	151-25224

Modules: 120
 PE and N terminals included
 Mounting rails DIN 35- galvanized
 Door fully, key lockable
 Door universal left/right with quick release hinges
 Quick release bezels
 Color: RAL 9003
 Protection degree: IP30
 NORM: PN-EN 62208:2011
 Outside dimensions: 843x543x146 mm

* Κατόνιν ερώτησης

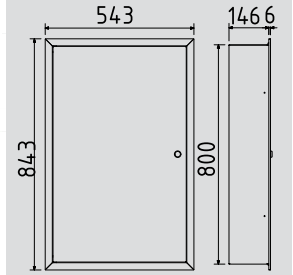

IP 30 400 V STEEL CE



ΠΙΝΑΚΑΣ ΧΩΝΕΥΤΟΣ ΜΕΤΑΛΛΙΚΟΣ KRAFT 6X24 ΘΕΣΕΩΝ IP30 (PE+N)
 KRAFT MODULAR STEEL ENCLOSURES WITH KEY LOCK RP 6X24 PE+N IP30

Rows / modules	Type	Door color	Term PE+N	Pack. 1 pc.	Weight kg/1 pc.	Κωδικός Code
6/144	RP 6x24	White RAL 9003	Yes	1	18	151-25225

Modules: 144
 PE and N terminals included
 Mounting rails DIN 35- galvanized
 Door fully, key lockable
 Door universal left/right with quick release hinges
 Quick release bezels
 Color: RAL 9003
 Protection degree: IP30
 NORM: PN-EN 62208:2011
 Outside dimensions: 993x543x146 mm

* Κατόνιν ερώτησης

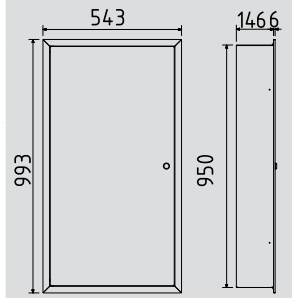

IP 30 400 V STEEL CE



ΠΙΝΑΚΑΣ ΧΩΝΕΥΤΟΣ ΜΕΤΑΛΛΙΚΟΣ KRAFT 7X24 ΘΕΣΕΩΝ IP30 (PE+N)
 KRAFT MODULAR STEEL ENCLOSURES WITH KEY LOCK RP 7X24 PE+N IP30

Rows / modules	Type	Door color	Term PE+N	Pack. 1 pc.	Weight kg/1 pc.	Κωδικός Code
7/168	RP 7x24	White RAL 9003	Yes	1	21	151-25226

Modules: 168
 PE and N terminals included
 Mounting rails DIN 35- galvanized
 Door fully, key lockable
 Door universal left/right with quick release hinges
 Quick release bezels
 Color: RAL 9003
 Protection degree: IP30
 NORM: PN-EN 62208:2011
 Outside dimensions: 1143x543x146 mm

* Κατόνιν ερώτησης

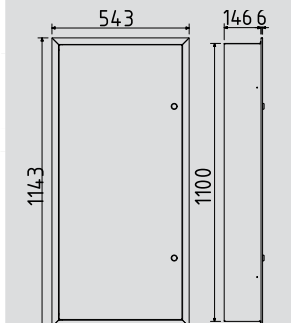

key lock

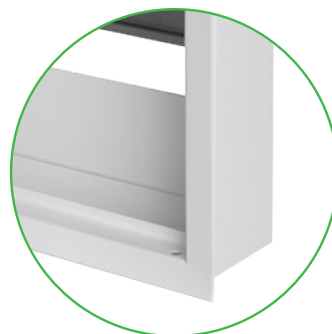

enclosures RP



RAL 9003 powder-coated

ΠΙΝΑΚΕΣ ΕΞΩΤΕΡΙΚΟΙ ΜΕΤΑΛΛΙΚΟΙ **KRAFT** STEEL ENCLOSURES **KRAFT** SURFACE MOUNTED

IP 30 400 V STEEL CE



ΠΙΝΑΚΑΣ ΕΞΩΤΕΡΙΚΟΣ ΜΕΤΑΛΛΙΚΟΣ KRAFT 1X24 ΘΕΣΕΩΝ IP30 (PE+N) KRAFT MODULAR STEEL ENCLOSURES WITH KEY LOCK RN 1X24 PE+N IP30

Rows / modules	Type	Door color	Term PE+N	Pack. 1 pc.	Weight kg/1 pc.	Κωδικός Code
1/24	RN 1x24	White RAL 9003	Yes	1	3	151-25230

Modules: 24
PE and N terminals included
Mounting rails DIN 35- galvanized
Door fully, key lockable
Door universal left/right with quick release hinges
Quick release bezels
Weaknesses in the side walls for cable routing
Color: RAL 9003
Protection degree: IP30
NORM: PN-EN 62208:2011
Outside dimensions: 200x500x150 mm

* Κατόπιν ερώτησης

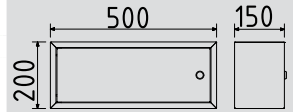

IP 30 400 V STEEL CE



ΠΙΝΑΚΑΣ ΕΞΩΤΕΡΙΚΟΣ ΜΕΤΑΛΛΙΚΟΣ KRAFT 2X24 ΘΕΣΕΩΝ IP30 (PE+N) KRAFT MODULAR STEEL ENCLOSURES WITH KEY LOCK RN 2X24 PE+N IP30

Rows / modules	Type	Door color	Term PE+N	Pack. 1 pc.	Weight kg/1 pc.	Κωδικός Code
2/24	RN 2x24	White RAL 9003	Yes	1	5	151-25231

Modules: 24
PE and N terminals included
Mounting rails DIN 35- galvanized
Door fully, key lockable
Door universal left/right with quick release hinges
Quick release bezels
Weaknesses in the side walls for cable routing
Color: RAL 9003
Protection degree: IP30
NORM: PN-EN 62208:2011
Outside dimensions: 350x500x150 mm

* Κατόπιν ερώτησης

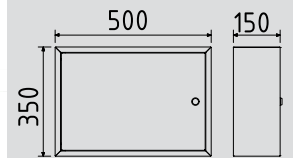

IP 30 400 V STEEL CE



ΠΙΝΑΚΑΣ ΕΞΩΤΕΡΙΚΟΣ ΜΕΤΑΛΛΙΚΟΣ KRAFT 3X24 ΘΕΣΕΩΝ IP30 (PE+N) KRAFT MODULAR STEEL ENCLOSURES WITH KEY LOCK RN 3X24 PE+N IP30

Rows / modules	Type	Door color	Term PE+N	Pack. 1 pc.	Weight kg/1 pc.	Κωδικός Code
3/72	RN 3x24	White RAL 9003	Yes	1	11	151-25232

Modules: 72
PE and N terminals included
Mounting rails DIN 35- galvanized
Door fully, key lockable
Door universal left/right with quick release hinges
Quick release bezels
Weaknesses in the side walls for cable routing
Color: RAL 9003
Protection degree: IP30
NORM: PN-EN 62208:2011
Outside dimensions: 500x500x150 mm

* Κατόπιν ερώτησης

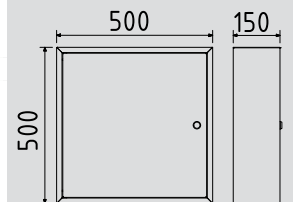

IP 30 400 V STEEL CE



ΠΙΝΑΚΑΣ ΕΞΩΤΕΡΙΚΟΣ ΜΕΤΑΛΛΙΚΟΣ KRAFT 4X24 ΘΕΣΕΩΝ IP30 (PE+N) KRAFT MODULAR STEEL ENCLOSURES WITH KEY LOCK RN 4X24 PE+N IP30

Rows / modules	Type	Door color	Term PE+N	Pack. 1 pc.	Weight kg/1 pc.	Κωδικός Code
4/96	RN 4x24	White RAL 9003	Yes	1	12	151-25233

Modules: 96
PE and N terminals included
Mounting rails DIN 35- galvanized
Door fully, key lockable
Door universal left/right with quick release hinges
Quick release bezels
Weaknesses in the side walls for cable routing
Color: RAL 9003
Protection degree: IP30
NORM: PN-EN 62208:2011
Outside dimensions: 650x500x150 mm

* Κατόπιν ερώτησης

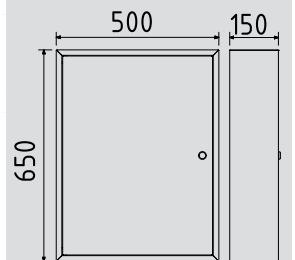

ΠΙΝΑΚΕΣ ΕΞΩΤΕΡΙΚΟΙ ΜΕΤΑΛΛΙΚΟΙ **KRAFT** STEEL ENCLOSURES **KRAFT** SURFACE MOUNTED

IP 30 400 V STEEL CE



ΠΙΝΑΚΑΣ ΕΞΩΤΕΡΙΚΟΣ ΜΕΤΑΛΛΙΚΟΣ KRAFT 5X24 ΘΕΣΕΩΝ IP30 (PE+N) KRAFT MODULAR STEEL ENCLOSURES WITH KEY LOCK RN 5X24 PE+N IP30

Rows / modules	Type	Door color	Term PE+N	Pack. 1 pc.	Weight kg/1 pc.	Κωδικός Code
5/120	RN 5x24	White RAL 9003	Yes	1	15	151-25234

Modules: 120
PE and N terminals included
Mounting rails DIN 35- galvanized
Door fully, key lockable
Door universal left/right with quick release hinges
Quick release bezels
Weaknesses in the side walls for cable routing
Color: RAL 9003
Protection degree: IP30
NORM: PN-EN 62208:2011
Outside dimensions: 800x500x150 mm

* Κατόντιν επώρμανα

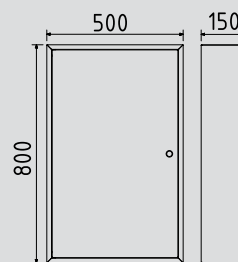

IP 30 400 V STEEL CE



ΠΙΝΑΚΑΣ ΕΞΩΤΕΡΙΚΟΣ ΜΕΤΑΛΛΙΚΟΣ KRAFT 6X24 ΘΕΣΕΩΝ IP30 (PE+N) KRAFT MODULAR STEEL ENCLOSURES WITH KEY LOCK RN 6X24 PE+N IP30

Rows / modules	Type	Door color	Term PE+N	Pack. 1 pc.	Weight kg/1 pc.	Κωδικός Code
6/144	RN 6x24	White RAL 9003	Yes	1	18	151-25235

Modules: 144
PE and N terminals included
Mounting rails DIN 35- galvanized
Door fully, key lockable
Door universal left/right with quick release hinges
Quick release bezels
Weaknesses in the side walls for cable routing
Color: RAL 9003
Protection degree: IP30
NORM: PN-EN 62208:2011
Outside dimensions: 950x500x150 mm

* Κατόντιν επώρμανα

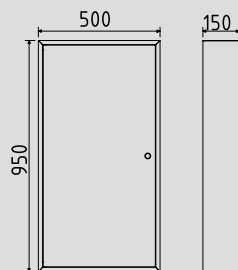

IP 30 400 V STEEL CE



ΠΙΝΑΚΑΣ ΕΞΩΤΕΡΙΚΟΣ ΜΕΤΑΛΛΙΚΟΣ KRAFT 7X24 ΘΕΣΕΩΝ IP30 (PE+N) KRAFT MODULAR STEEL ENCLOSURES WITH KEY LOCK RN 7X24 PE+N IP30

Rows / modules	Type	Door color	Term PE+N	Pack. 1 pc.	Weight kg/1 pc.	Κωδικός Code
7/168	RN 7x24	White RAL 9003	Yes	1	21	151-25236

Modules: 168
PE and N terminals included
Mounting rails DIN 35- galvanized
Door fully, key lockable
Door universal left/right with quick release hinges
Quick release bezels
Weaknesses in the side walls for cable routing
Color: RAL 9003
Protection degree: IP30
NORM: PN-EN 62208:2011
Outside dimensions: 1100x500x150 mm

* Κατόντιν επώρμανα

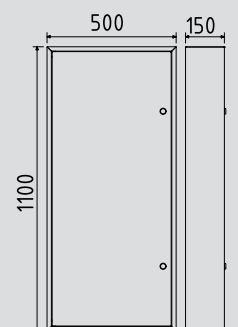

key lock



enclosures RN



RAL 9003
powder-coated

STEEL ENCLOSURES KRAFT

24 – mod in row

Rail DIN

Door universal left/right

depth up to 150 mm

RAL 9003
powder-coated



key lock included



weaknesses in the side walls for
cable routing



PE+N included

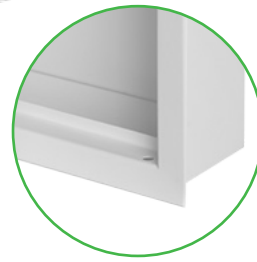

enclosures RP and RN

FLUSH MOUNTED ENCLOSURES ECONOMIC BOX™ IP40

Casing white color RAL 9003



Hardened steel screws for fast and solid assembly



Termina bars PE+E



Rigid casing flush mounted version



Key lock option



Doors color Transp.



Metal TS rail

ΠΙΝΑΚΕΣ ΧΩΝΕΥΤΟΙ **ECONOMIC BOX™ IP40**
 FLUSH MOUNTED ENCLOSURES **ECONOMIC BOX™ IP40**

IP 40 **IK 05** **400 V** **PS**

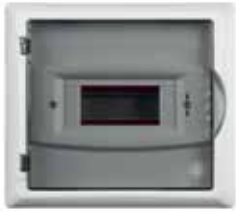

ΠΙΝΑΚΑΣ ΧΩΝΕΥΤΟΣ ΠΛΑΣΤΙΚΟΣ ECONOMIC 1X6 IP40 (PE+N)
ECONOMIC BOX™ RP 1X6 IP 40 (PE+N)

Rows / modules	Type	Door color	Term PE+N	Pack. 1 pc.	Weight kg/1 pc.	Κωδικός Code
1/6	RP 1x6	Transp.	Yes	1	0,6	151-25030

Protection degree IP 40, rated voltage 400 V AC
 Terminal blocks included
 N 1x(3x10 mm² + 2x16 mm²)
 PE 1x(3x10 mm² + 2x16 mm²)
 NORM: PN-EN 62208:2011, PN-EN 60670-24:2013
 Dimensions: 270x240x106 mm

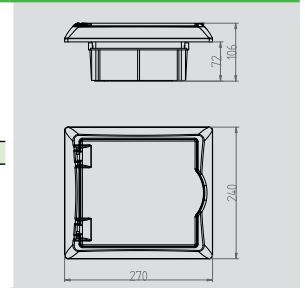

IP 40 **IK 05** **400 V** **PS**



ΠΙΝΑΚΑΣ ΧΩΝΕΥΤΟΣ ΠΛΑΣΤΙΚΟΣ ECONOMIC 1X8 IP40 (PE+N)
ECONOMIC BOX™ RP 1X8 IP 40 (PE+N)

Rows / modules	Type	Door color	Term PE+N	Pack. 1 pc.	Weight kg/1 pc.	Κωδικός Code
1/8	RP 1x8	Transp.	Yes	1	0,7	151-25031

Protection degree IP 40, rated voltage 400 V AC
 Terminal blocks included
 N 1x(5x10 mm² + 2x16 mm²)
 PE 1x(5x10 mm² + 2x16 mm²)
 NORM: PN-EN 62208:2011, PN-EN 60670-24:2013
 Dimensions: 300x240x102 mm

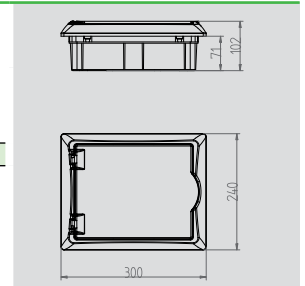

IP 40 **IK 05** **400 V** **PS**



ΠΙΝΑΚΑΣ ΧΩΝΕΥΤΟΣ ΠΛΑΣΤΙΚΟΣ ECONOMIC 1X12 IP40 (PE+N)
ECONOMIC BOX™ RP 1X12 IP 40 (PE+N)

Rows / modules	Type	Door color	Term PE+N	Pack. 1 pc.	Weight kg/1 pc.	Κωδικός Code
1/12	RP 1x12	Transp.	Yes	1	1,1	151-25032

Protection degree IP 40, rated voltage 400 V AC
 Terminal blocks included
 N 1x(7x10 mm² + 2x16 mm²)
 PE 1x(7x10 mm² + 2x16 mm²)
 NORM: PN-EN 62208:2011, PN-EN 60670-24:2013
 Dimensions: 360x240x106 mm

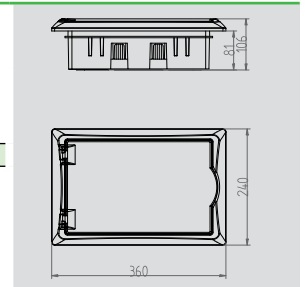

IP 40 **IK 05** **400 V** **PS**



ΠΙΝΑΚΑΣ ΧΩΝΕΥΤΟΣ ΠΛΑΣΤΙΚΟΣ ECONOMIC 2X12 IP40 (PE+N)
ECONOMIC BOX™ RP 2X12 IP 40 (PE+N)

Rows / modules	Type	Door color	Term PE+N	Pack. 1 pc.	Weight kg/1 pc.	Κωδικός Code
2/12	RP 2x12	Transp.	Yes	1	1,6	151-25033

Protection degree IP 40, rated voltage 400 V AC
 Terminal blocks included
 N 2x(7x10 mm² + 2x16 mm²) PE 1x(7x10 mm² + 2x16 mm²)
 NORM: PN-EN 62208:2011, PN-EN 60670-24:2013
 Dimensions: 350x430x95 mm

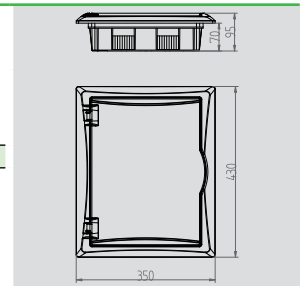

IP 40 **IK 05** **400 V** **PS**



ΠΙΝΑΚΑΣ ΧΩΝΕΥΤΟΣ ΠΛΑΣΤΙΚΟΣ ECONOMIC 3X12 IP40 (PE+N)
ECONOMIC BOX™ RP 3X12 IP 40 (PE+N)

Rows / modules	Type	Door color	Term PE+N	Pack. 1 pc.	Weight kg/1 pc.	Κωδικός Code
3/12	RP 3x12	Transp.	Yes	1	2,4	151-25034

Protection degree IP 40, rated voltage 400 V AC
 Terminal blocks included
 N 2x(7x10 mm² + 2x16 mm²)
 PE 2x(7x10 mm² + 2x16 mm²)
 NORM: PN-EN 62208:2011, PN-EN 60670-24:2013
 Dimensions: 350x560x102 mm

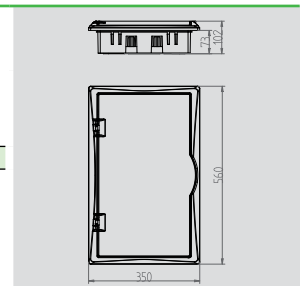

ΠΙΝΑΚΕΣ ΧΩΝΕΥΤΟΙ **ELEGANT** IP40

FLUSH MOUNTED ENCLOSURES **ELEGANT** IP40

IP 40 **IK 05** **400 V** **PS**



ΠΙΝΑΚΑΣ ΧΩΝΕΥΤΟΣ ΠΛΑΣΤΙΚΟΣ ELEGANT 1X12 ΘΕΣΕΩΝ IP40 (PE+N) ELEGANT RP 1X12 IP 40 (PE+N)

Rows / modules	Type	Door color	Term PE+N	Pack. 1 pc.	Weight kg/1 pc.	Κωδικός Code
1/12	RP 1x12	Transp.	Yes	1	0,9	151-25022

Protection degree IP 40, rated voltage 400V
Terminal blocks included
N 1x(7x10mm² + 2x16mm²)
PE 1x(7x10mm² + 2x16mm²)
NORM: PN-EN 62208:2011, PN-EN 60670-24:2013
Dimensions: 303x214x104 mm

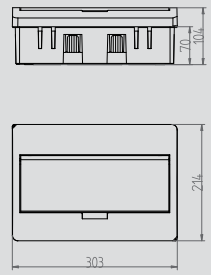

IP 40 **IK 05** **400 V** **PS**



ΠΙΝΑΚΑΣ ΧΩΝΕΥΤΟΣ ΠΛΑΣΤΙΚΟΣ ELEGANT 1X18 ΘΕΣΕΩΝ IP40 (PE+N) ELEGANT RP 1X18 IP 40 (PE+N)

Rows / modules	Type	Door color	Term PE+N	Pack. 1 pc.	Weight kg/1 pc.	Κωδικός Code
1/18	RP 1x18	Transp.	Yes	1	1,05	151-25023

Protection degree IP 40, rated voltage 400V
Terminal blocks included
N 1x(12x10mm² + 2x16mm²)
PE 1x(12x10mm² + 2x16mm²)
NORM: PN-EN 62208:2011, PN-EN 60670-24:2013
Dimensions: 409x260x95 mm

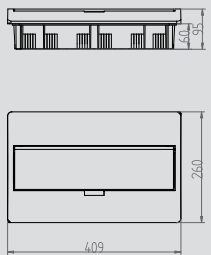

IP 40 **IK 05** **400 V** **PS**



ΠΙΝΑΚΑΣ ΧΩΝΕΥΤΟΣ ΠΛΑΣΤΙΚΟΣ ELEGANT 2X12 ΘΕΣΕΩΝ IP40 (PE+N) ELEGANT RP 2X12 IP 40 (PE+N)

Rows / modules	Type	Door color	Term PE+N	Pack. 1 pc.	Weight kg/1 pc.	Κωδικός Code
2/12	RP 2x12	Transp.	Yes	1	1,3	151-25024

Protection degree IP 40, rated voltage 400V
Terminal blocks included
N 2x(7x10mm² + 2x16mm²)
PE 1x(7x10mm² + 2x16mm²)
NORM: PN-EN 62208:2011, PN-EN 60670-24:2013
Dimensions: 303x407x99 mm

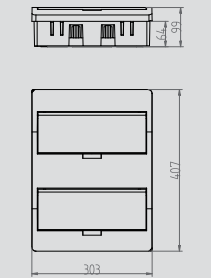

IP 40 **IK 05** **400 V** **PS**



ΠΙΝΑΚΑΣ ΧΩΝΕΥΤΟΣ ΠΛΑΣΤΙΚΟΣ ELEGANT 2X18 ΘΕΣΕΩΝ IP40 (PE+N) ELEGANT RP 2X18 IP 40 (PE+N)

Rows / modules	Type	Door color	Term PE+N	Pack. 1 pc.	Weight kg/1 pc.	Κωδικός Code
2/18	RP 2x18	Transp.	Yes	1	2,1	151-25025

Protection degree IP 40, rated voltage 400V
Terminal blocks included
N 2x(12x10mm² + 2x16mm²)
PE 1x(12x10mm² + 2x16mm²)
NORM: PN-EN 62208:2011, PN-EN 60670-24:2013
Dimensions: 409x430x95 mm

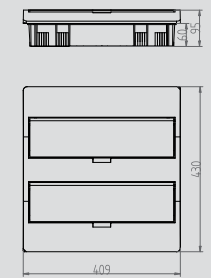

IP 40 **IK 05** **400 V** **PS** **3X12**



ΠΙΝΑΚΑΣ ΧΩΝΕΥΤΟΣ ΠΛΑΣΤΙΚΟΣ ELEGANT 3X12 ΘΕΣΕΩΝ IP40 (PE+N) ELEGANT RP 3X12 IP 40 (PE+N)

Rows / modules	Type	Door color	Term PE+N	Pack. 1 pc.	Weight kg/1 pc.	Κωδικός Code
3/12	RP 3x12	Transp.	Yes	1	2,0	151-25026

Protection degree IP 40, rated voltage 400V
Terminal blocks included
N 2x(7x10mm² + 2x16mm²)
PE 2x(7x10mm² + 2x16mm²)
NORM: PN-EN 62208:2011, PN-EN 60670-24:2013
Dimensions: 303x550x104 mm

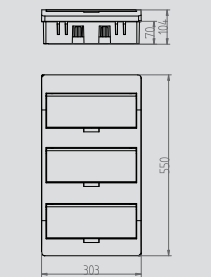





ΜΠΟΥΑΤ / JUNCTION BOXES

- ΧΩΝΕΥΤΑ / FLUSH MOUNTED
- ΣΤΕΓΑΝΑ / HERMETIC
- ΑΞΕΣΟΥΑΡ / ACCESSORIES

ΜΠΟΥΑΤ ΕΞΩΤΕΡΙΚΟ **SERIE E** IP55
 JUNCTION BOXES HERMETIC **SERIE E** SURFACE MOUNTED IP55

IP 55 IK 07 400 V

BEST CHOICE

ΜΠΟΥΑΤ ΕΞΩΤΕΡΙΚΟ 45X90X39 IP55 ΓΚΡΙ
E10 JUNCTION BOX HERMETIC N/T 45X90 IP55

Type	Color	Pack. pc.	Weight kg/100 pc.	Κωδικός Code
E10	Grey RAL 7035*	8	2,0	151-25526

Junction box connected with 10 grooves for installation in cable ducts
 NORM: DIN EN 60670
 Dimensions: 45x90x39 mm

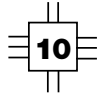
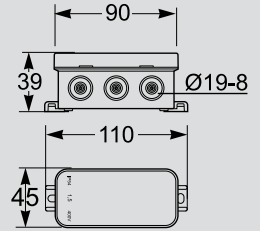

IP 55 IK 07 400 V

BEST CHOICE

ΜΠΟΥΑΤ ΕΞΩΤΕΡΙΚΟ 75X75X39 IP55 ΓΚΡΙ
E7 JUNCTION BOX HERMETIC N/T 75X75 IP55

Type	Color	Pack. pc.	Weight kg/100 pc.	Κωδικός Code
E7	Grey RAL 7035*	8	4,0	151-25527

Junction box connected with 6 grooves for installation in cable ducts
 NORM: DIN EN 60670
 Dimensions: 75x75x39 mm

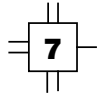
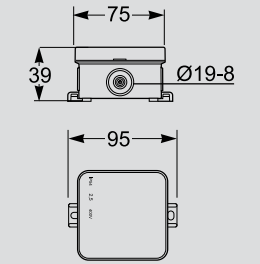

IP 55 IK 07 400 V

BEST CHOICE

ΜΠΟΥΑΤ ΕΞΩΤΕΡΙΚΟ 85X85X39 IP55 ΓΚΡΙ
E12 JUNCTION BOX HERMETIC N/T 85X85 IP55

Type	Color	Pack. pc.	Weight kg/100 pc.	Κωδικός Code
E12	Grey RAL 7035*	8	4,5	151-25528

Junction box connected with 12 grooves for installation in cable ducts
 NORM: DIN EN 60670
 Dimensions: 85x85x39 mm

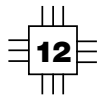
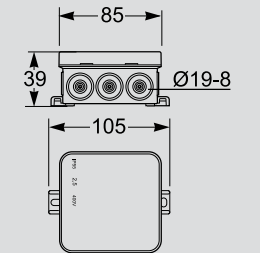

ΜΠΟΥΑΤ ΕΞΩΤΕΡΙΚΟ **FAST-BOX** IP55

JUNCTION BOXES HERMETIC **FAST-BOX** IP55 SURFACE MOUNTED

IP 55
650 °C
400 V
PP
BEST CHOICE



4

ΜΠΟΥΑΤ ΕΞΩΤΕΡΙΚΟ Φ65X35 IP55

FAST-BOX JUNCTION BOX Ø 65X35 IP55

Type	Color	Pack. pc.	Weight kg/100 pc.	Κωδικός Code
Fast-Box IP 55	White / Λευκό RAL 9003	20	4,30	151-25500
	Grey / Γκρι RAL 7035*	20	4,30	151-25501

Quick montage. NORM: PN-IEC-60998-1:2006. Number of inputs: 4 – glands.
Internal dimensions: 65x36 mm
Dimensions: Ø 75 x 40 mm

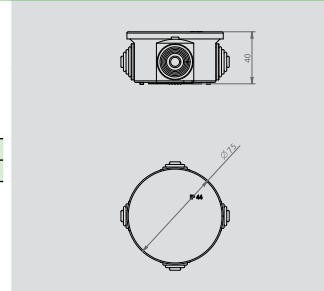

IP 55
650 °C
400 V
PP
BEST CHOICE



4

ΜΠΟΥΑΤ ΕΞΩΤΕΡΙΚΟ Φ80X40 IP55

FAST-BOX JUNCTION BOX Ø 80X40 IP55

Type	Color	Pack. pc.	Weight kg/100 pc.	Κωδικός Code
Fast-Box IP 55	White / Λευκό RAL 9003	20	5,10	151-25502
	Grey / Γκρι RAL 7035*	20	5,10	151-25503

151-25507

Quick montage. NORM: PN-IEC-60998-1:2006. Number of inputs: 4 – glands.
Internal dimensions: 80x40 mm
Dimensions: Ø 90 x 44 mm

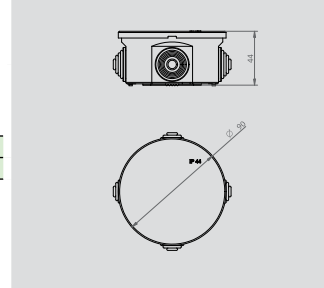

IP 55
650 °C
400 V
PP
BEST CHOICE



6

ΜΠΟΥΑΤ ΕΞΩΤΕΡΙΚΟ 70X70X40 IP55

FAST-BOX JUNCTION BOX 70X70X40 IP55

Type	Color	Pack. pc.	Weight kg/100 pc.	Κωδικός Code
Fast-Box IP 55	White / Λευκό RAL 9003	12	5,60	151-25504
	Grey / Γκρι RAL 7035*	12	5,60	151-25505

Quick montage. NORM: PN-IEC-60998-1:2006. Number of inputs: 6 – glands.
Internal dimensions: 67x67x41 mm
Dimensions: 78x78x44mm

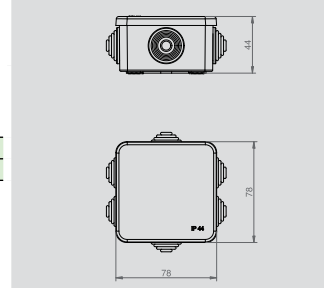

IP 55
650 °C
400 V
PP
BEST CHOICE



4

ΜΠΟΥΑΤ ΕΞΩΤΕΡΙΚΟ 80X80X42 IP55

FAST-BOX JUNCTION BOX 80X80X42 IP55

Type	Color	Pack. pc.	Weight kg/100 pc.	Κωδικός Code
Fast-Box IP 55	White / Λευκό RAL 9003	12	7,30	151-25506
	Grey / Γκρι RAL 7035*	12	7,30	151-25507

Quick montage. NORM: PN-IEC-60998-1:2006. Number of inputs: 4 – glands.
Internal dimensions: 80x80x42 mm
Dimensions: 90x90x50 mm

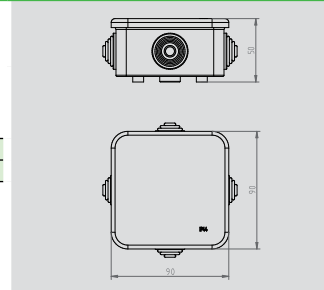

IP 55
650 °C
400 V
PP
BEST CHOICE



6

ΜΠΟΥΑΤ ΕΞΩΤΕΡΙΚΟ 76X76X40 IP55

FAST-BOX JUNCTION BOX 76X76X40 IP55

Type	Color	Pack. pc.	Weight kg/100 pc.	Κωδικός Code
Fast-Box IP 55	White / Λευκό RAL 9003	12	6,12	151-25508
	Grey / Γκρι RAL 7035*	12	6,12	151-25509

Quick montage. NORM: PN-IEC-60998-1:2006. Number of inputs: 6 – glands.
Internal dimensions: 76x76x40 mm
Dimensions: 87x87x45 mm

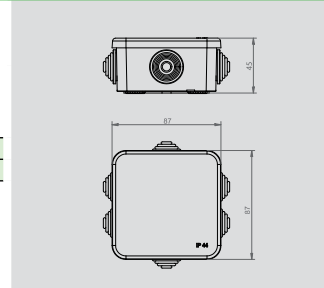

IP 55
650 °C
400 V
PP
BEST CHOICE



6

ΜΠΟΥΑΤ ΕΞΩΤΕΡΙΚΟ 110X110X52 IP55

FAST-BOX JUNCTION BOX 110X110X52 IP55

Type	Color	Pack. pc.	Weight kg/100 pc.	Κωδικός Code
Fast-Box IP 55	White / Λευκό RAL 9003	9	10,30	151-25510
	Grey / Γκρι RAL 7035*	9	10,30	151-25511

Quick montage. NORM: PN-IEC-60998-1:2006. Number of inputs: 6 – glands.
Internal dimensions: 100x100x42 mm
Dimensions: 110x110x50 mm

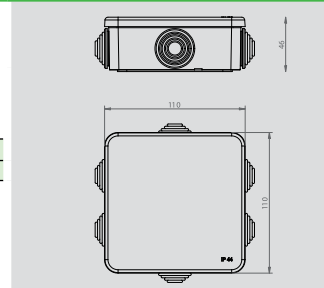

ΜΠΟΥΑΤ ΕΞΩΤΕΡΙΚΟ EP LUX JUNCTION BOXES EP LUX TYPE PK SURFACE MOUNTED

IP 55 650 °C 400 V PP

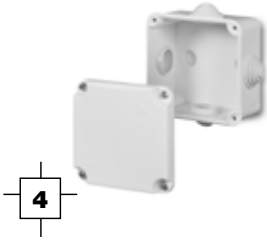

ΜΠΟΥΑΤ ΕΞΩΤΕΡΙΚΟ 92X92X50 ΜΕ ΒΙΔΑ IP55 JUNCTION BOXES SURFACE MOUNTED HERMETIC PK-0 EP-LUX IP55

Type	Color	Pack. pc.	Weight kg/100 pc.	Κωδικός Code
PK-0	White / Λευκό RAL 9003	20	10,53	151-25512
	Grey / Γκρι RAL 7035	20	10,53	151-25513

NORM: PN-IEC-60998-1:2006. Number of inputs: 4 – glands.
Internal dimensions: 89x89x41 mm
Dimensions: 92x92x50 mm

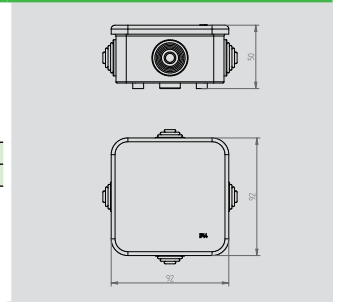

IP 55 650 °C 400 V PP

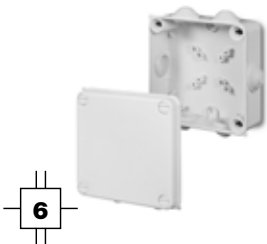

ΜΠΟΥΑΤ ΕΞΩΤΕΡΙΚΟ 133X133X64 ΜΕ ΠΛΑΣΤΙΚΗ ΒΙΔΑ IP55 JUNCTION BOXES HERMETIC PK-4 EP-LUX IP55

Type	Color	Pack. pc.	Weight kg/100 pc.	Κωδικός Code
PK-4	White / Λευκό RAL 9003	6	21,60	151-25514
	Grey / Γκρι RAL 7035	6	21,60	151-25515

NORM: PN-IEC-60998-1:2006. Number of inputs: 6 – glands.
Inside dimensions: 125x125x42 mm
Dimensions: 133x133x64 mm

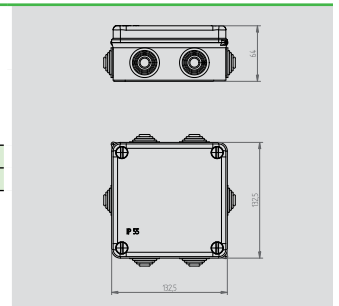

IP 55 650 °C 400 V PP



ΜΠΟΥΑΤ ΕΞΩΤΕΡΙΚΟ 158X118X94 ΜΕ ΜΕΤΑΛΛΙΚΗ ΒΙΔΑ IP55 JUNCTION BOXES HERMETIC PK-6 EP-LUX IP55

Type	Color	Pack. pc.	Weight kg/100 pc.	Κωδικός Code
PK-6	White / Λευκό RAL 9003	6	22,56	151-25516
	Grey / Γκρι RAL 7035	6	22,56	151-25517

NORM: PN-IEC-60998-1:2006. Number of inputs: 6 – glands.
Inside dimensions: 108x147x86 mm
Dimensions: 158x118x94 mm

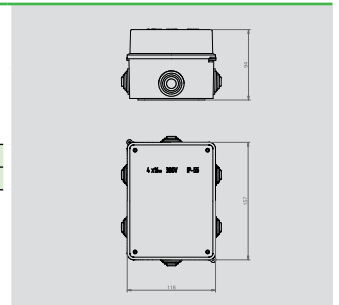

IP 55 650 °C 400 V PP

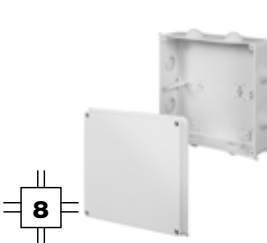

ΜΠΟΥΑΤ ΕΞΩΤΕΡΙΚΟ 196X196X78 ΜΕ ΜΕΤΑΛΛΙΚΗ ΒΙΔΑ IP55 JUNCTION BOXES HERMETIC PK-8 EP-LUX IP55

Type	Color	Pack. pc.	Weight kg/100 pc.	Κωδικός Code
PK-8	White / Λευκό RAL 9003	1	39,35	151-25518
	Grey / Γκρι RAL 7035	1	39,35	151-25519

NORM: PN-IEC-60998-1:2006.
Number of inputs: 8-glands
Inside dimensions: 188x188x53 mm
Dimensions: 196x196x78 mm

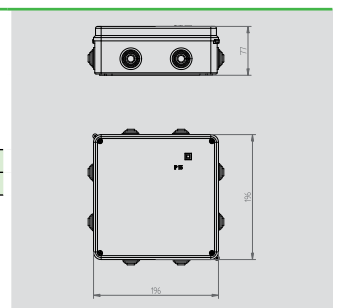

ΜΠΟΥΑΤ ΕΞΩΤΕΡΙΚΟ JUNCTION BOXES HERMETIC 2K (2 COMPONENTS) SURFACE MOUNTED

IP 55 IP 65 650 °C 400 V PP TPE



ΜΠΟΥΑΤ ΕΞΩΤΕΡΙΚΟ ΜΕ ΜΕΜΒΡΑΝΗ 98X98X46 IP55/65 JUNCTION BOX HERMETIC 2K 98X98X46 IP55/IP65 (EMPTY)

Type	Color	Pack. pc.	Weight kg/100 pc.	Κωδικός Code
Spur 2K	White / Λευκό RAL 9003	8	8,80	151-25520
	Grey / Γκρι RAL 7035	8	8,80	151-25521
	Brown / Καφέ RAL 8028	8	8,80	151-25522

NORM: DIN EN 60670-22 IEC 60670-22
With external mounting brackets., membrane Ø20
Internal dimensions: 88x88x38 mm Dimensions: 98x98x46 mm

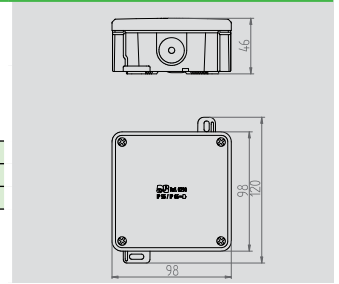

IP 55 IP 65 650 °C 400 V PP TPE



ΜΠΟΥΑΤ ΕΞΩΤΕΡΙΚΟ ΜΕ ΜΕΜΒΡΑΝΗ 98X98X46 5X2,5MM² IP55/65 JUNCTION BOX HERMETIC 2K 98X98X46 5X2,5MM² IP55/IP65 (WITH TERMINALS)

Type	Color	Pack. pc.	Weight kg/100 pc.	Κωδικός Code
Spur 2K	White / Λευκό RAL 9003	8	8,95	151-25523
	Grey / Γκρι RAL 7035	8	8,95	151-25524
	Brown / Καφέ RAL 8028	8	8,95	151-25525

NORM: DIN EN 60670-22 IEC 60670-22
With external mounting brackets., membrane Ø20
Terminals 5x2,5mm² Internal dimensions: 88x88x38 mm
Dimensions: 98x98x46 mm

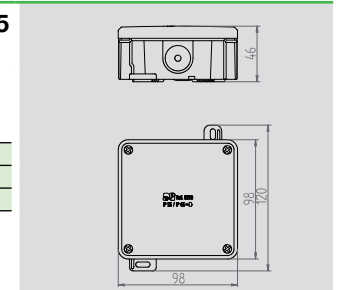

NEW

coloured terminals 2,5 mm² for easy assembly



an auxiliary ears for assembly in the cablecanals by cable ties

elastic membrane 2K suitable to cable entering

elastic membrane 2K suitable to cable glands PG 13,5 mm IP68

cable glands PG 13,5 mm IP68

HERMETIC JUNCTION BOXES INDUSTRIAL



Cover transparent



Cover color the same as casing
Grey RAL 7035



With cable glands
cover Grey RAL 7035*

- Protection degree IP55/IP65
- Impact resistance IK07
- Sealing possibility casings
- Color obudowy Grey RAL 7035*
- Increased UV resistance
- Metal screws
- Elastic sealing
- CAD drawing available at www
- Sealed casing
- HALOGEN FREE
- Available at many sizes



ΒΙΟΜΗΧΑΝΙΚΟ ΜΠΟΥΑΤ IP55
HERMETIC JUNCTION BOXES INDUSTRIAL IP55

IP 55 IK 07 400 V Br Cl

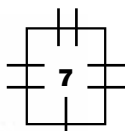

ΒΙΟΜΗΧΑΝΙΚΟ ΜΠΟΥΑΤ 129X129X61 IP55
INDUSTRIAL JUNCTION BOX N/T 129X129X61 WITH 7 GLANDS IP55

Type	Color	Pack. pc.	Weight kg/1pc.	Κωδικός Code
Industrial IP55	Grey / Γκρι RAL 7035	1	0,17	151-25570

NORM PN-EN-60670-1
Inside dimensions: 100x100x50
Outside dimensions: 129x129x61

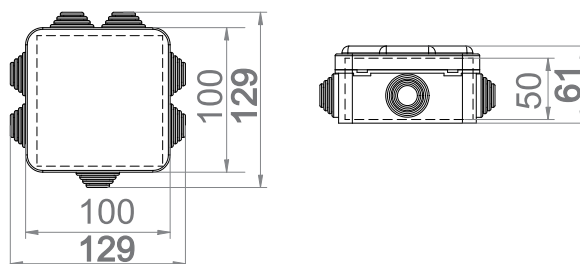

IP 55 IK 07 400 V Br Cl

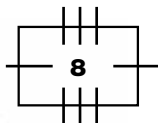

ΒΙΟΜΗΧΑΝΙΚΟ ΜΠΟΥΑΤ 130X95X58 IP55
INDUSTRIAL JUNCTION BOX N/T 130X95X58 WITH 8 GLANDS IP55

Type	Color	Pack. pc.	Weight kg/1pc.	Κωδικός Code
Industrial IP55	Grey / Γκρι RAL 7035	1	0,12	151-25571

NORM PN-EN-60670-1
Inside dimensions: 105x70x48
Outside dimensions: 130x95x58

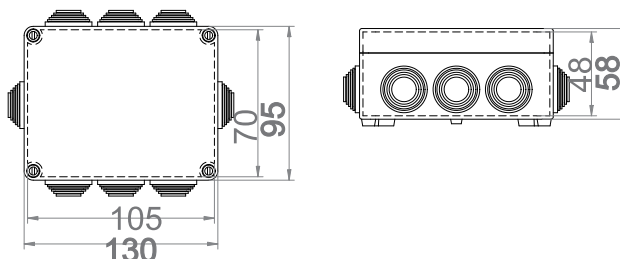

IP 55 IK 07 400 V Br Cl

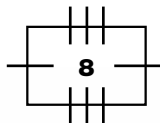

ΒΙΟΜΗΧΑΝΙΚΟ ΜΠΟΥΑΤ 156X95X68 IP55
INDUSTRIAL JUNCTION BOX N/T 156X95X68 WITH 8 GLANDS IP55

Type	Color	Pack. pc.	Weight kg/1pc.	Κωδικός Code
Industrial IP55	Grey / Γκρι RAL 7035	1	0,20	151-25572

NORM PN-EN-60670-1
Inside dimensions: 130x69x57
Outside dimensions: 156x95x68

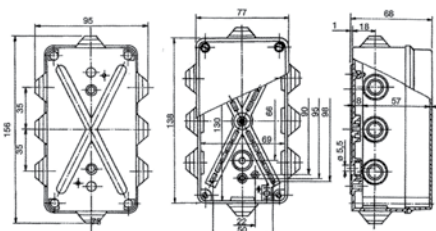

ΒΙΟΜΗΧΑΝΙΚΟ ΜΠΟΥΑΤ IP55
HERMETIC JUNCTION BOXES INDUSTRIAL IP55

IP 55 IK 07 400 V Br Cl

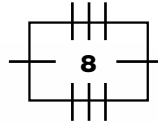

ΒΙΟΜΗΧΑΝΙΚΟ ΜΠΟΥΑΤ 198X139X82 IP55
INDUSTRIAL JUNCTION BOX N/T 198X139X82 WITH 8 GLANDS IP55

Type	Color	Pack. pc.	Weight kg/1pc.	Κωδικός Code
Industrial IP55	Grey / Γκρι RAL 7035	1	0,30	151-25573

NORM PN-EN-60670-1
Inside dimensions: 164x99x68
Outside dimensions: 198x139x82

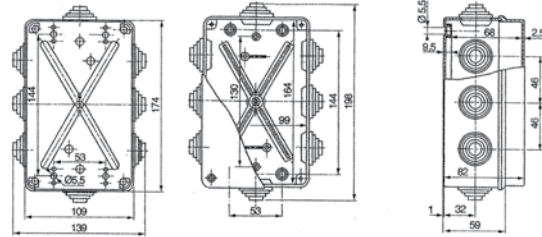

IP 55 IK 07 400 V Br Cl

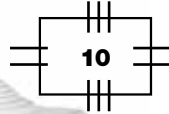

ΒΙΟΜΗΧΑΝΙΚΟ ΜΠΟΥΑΤ 198X163X80 IP55
INDUSTRIAL JUNCTION BOX N/T 198X163X80 WITH 10 GLANDS IP55

Type	Color	Pack. pc.	Weight kg/1pc.	Κωδικός Code
Industrial IP55	Grey / Γκρι RAL 7035	1	0,35	151-25574

NORM PN-EN-60670-1
Inside dimensions: 164x129x68
Outside dimensions: 198x163x80

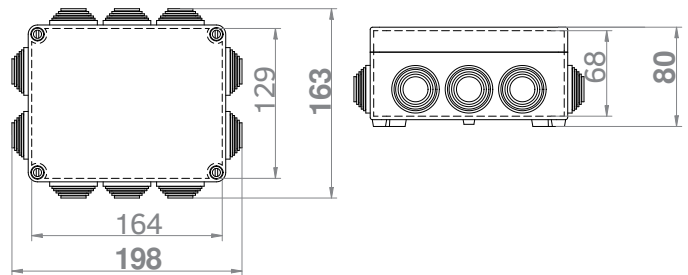

IP 55 IK 07 400 V Br Cl

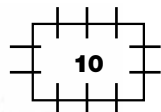

ΒΙΟΜΗΧΑΝΙΚΟ ΜΠΟΥΑΤ 249X198X81 IP55
INDUSTRIAL JUNCTION BOX N/T 249X198X81 WITH 10 GLANDS IP55

Type	Color	Pack. pc.	Weight kg/1pc.	Κωδικός Code
Industrial IP55	Grey / Γκρι RAL 7035	1	0,49	151-25575

NORM PN-EN-60670-1
Inside dimensions: 214x162x69
Outside dimensions: 249x198x81

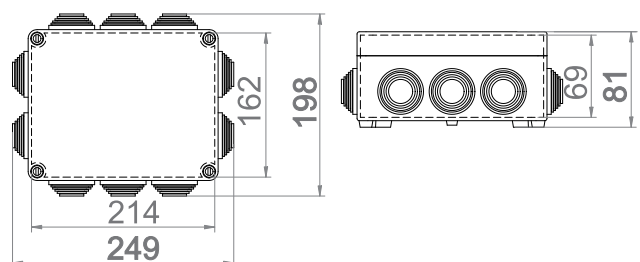

ΒΙΟΜΗΧΑΝΙΚΟ ΜΠΟΥΑΤ IP55
HERMETIC JUNCTION BOXES INDUSTRIAL IP55

IP 55 IK 07 400 V Br Cl

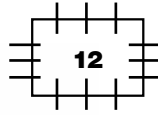

ΒΙΟΜΗΧΑΝΙΚΟ ΜΠΟΥΑΤ 305X244X126 IP55
INDUSTRIAL JUNCTION BOX N/T 305X244X126 WITH 12 GLANDS IP55

Type	Color	Pack. pc.	Weight kg/1pc.	Κωδικός Code
Industrial IP55	Grey / Γκρι RAL 7035	1	0,97	151-25576

NORM PN-EN-60670-1
Inside dimensions: 267x207x111
Outside dimensions: 305x244x126

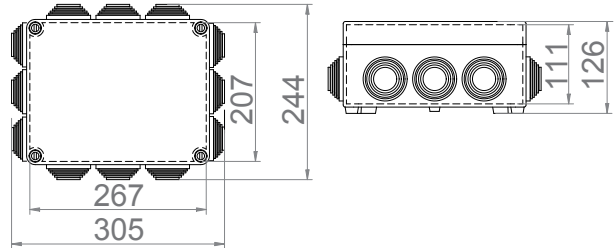

IP 55 IK 07 400 V Br Cl

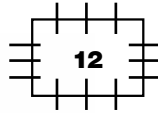

ΒΙΟΜΗΧΑΝΙΚΟ ΜΠΟΥΑΤ 305X244X168 IP55
INDUSTRIAL JUNCTION BOX N/T 305X244X168 WITH 12 GLANDS IP55

Type	Color	Pack. pc.	Weight kg/1pc.	Κωδικός Code
Industrial IP55	Grey / Γκρι RAL 7035	1	1,08	151-25577

NORM PN-EN-60670-1
Inside dimensions: 267x207x153
Outside dimensions: 305x244x168

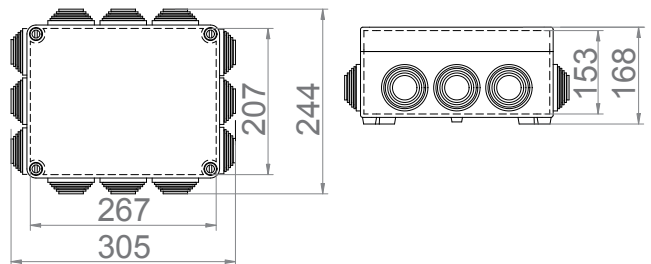

IP 55 IK 07 400 V Br Cl

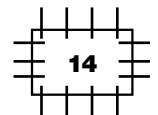

ΒΙΟΜΗΧΑΝΙΚΟ ΜΠΟΥΑΤ 342X282X115 IP55
INDUSTRIAL JUNCTION BOX N/T 342X282X115 WITH 14 GLANDS IP55

Type	Color	Pack. pc.	Weight kg/1pc.	Κωδικός Code
Industrial IP55	Grey / Γκρι RAL 7035	1	1,11	151-25578

NORM PN-EN-60670-1
Inside dimensions: 300x240x100
Outside dimensions: 342x282x115

ΒΙΟΜΗΧΑΝΙΚΟ ΜΠΟΥΑΤ IP55
HERMETIC JUNCTION BOXES INDUSTRIAL IP55

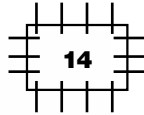

ΒΙΟΜΗΧΑΝΙΚΟ ΜΠΟΥΑΤ 342X282X165 IP55
INDUSTRIAL JUNCTION BOX N/T 342X282X165 WITH 14 GLANDS IP55

Type	Color	Pack. pc.	Weight kg/1pc.	Κωδικός Code
Industrial IP55	Grey / Γκρι RAL 7035	1	1,38	151-25579

NORM PN-EN-60670-1
Inside dimensions: 300x240x150
Outside dimensions: 342x282x165



**BOXES
HERMETIC**

- industrial quality
- hermetic IP65
- application in automation



ΒΙΟΜΗΧΑΝΙΚΟ ΜΠΟΥΑΤ IP65
HERMETIC JUNCTION BOXES INDUSTRIAL IP65

IP 65 IK 07 400 V Br Cl



ΜΠΟΥΑΤ ΕΞΩΤΕΡΙΚΟ 105X105X66 IP65
INDUSTRIAL JUNCTION BOX N/T 105X105X66 IP65

Type	Color	Pack. pc.	Weight kg/1pc.	Κωδικός Code
Industrial IP65	Grey / Γκρι RAL 7035	1	0,26	151-25540

NORM PN-EN-60670-1
Inside dimensions: 99x99x56
Outside dimensions: 105x105x66

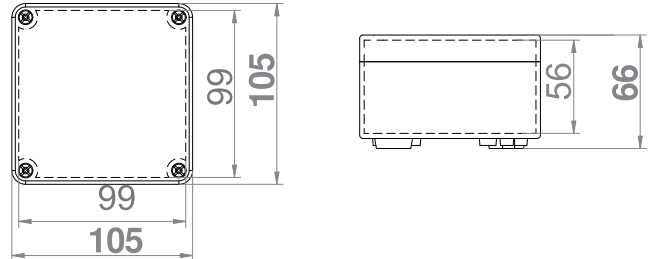

IP 65 IK 07 400 V Br Cl



ΜΠΟΥΑΤ ΕΞΩΤΕΡΙΚΟ 105X105X140 IP65
INDUSTRIAL JUNCTION BOX N/T 105X105X140 IP65

Type	Color	Pack. pc.	Weight kg/1pc.	Κωδικός Code
Industrial IP65	Grey / Γκρι RAL 7035	1	0,25	151-25541

NORM PN-EN-60670-1
Inside dimensions: 99x99x131
Outside dimensions: 105x105x140

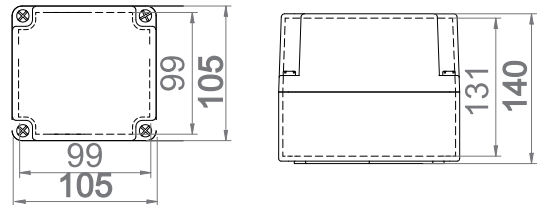

IP 65 IK 07 400 V Br Cl



ΜΠΟΥΑΤ ΕΞΩΤΕΡΙΚΟ 110X75X59 IP65
INDUSTRIAL JUNCTION BOX N/T 110X75X59 IP65

Type	Color	Pack. pc.	Weight kg/1pc.	Κωδικός Code
Industrial IP65	Grey / Γκρι RAL 7035	1	0,15	151-25542

NORM PN-EN-60670-1
Inside dimensions: 105x70x46
Outside dimensions: 110x75x59

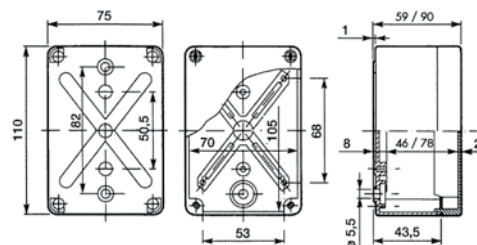

ΒΙΟΜΗΧΑΝΙΚΟ ΜΠΟΥΑΤ IP65 HERMETIC JUNCTION BOXES INDUSTRIAL IP65

IP 65 IK 07 400 V Br Cl



ΜΠΟΥΑΤ ΕΞΩΤΕΡΙΚΟ 110X75X90 IP65

INDUSTRIAL JUNCTION BOX N/T 110X75X90 IP65

Type	Color	Pack. pc.	Weight kg/1pc.	Κωδικός Code
Industrial IP65	Grey / Γκρι RAL 7035	1	0,24	151-25543

NORM PN-EN-60670-1
Inside dimensions: 105x70x78
Outside dimensions: 110x75x90

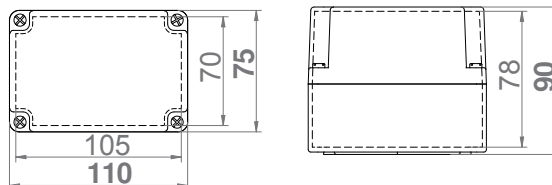

IP 65 IK 07 400 V Br Cl



ΜΠΟΥΑΤ ΕΞΩΤΕΡΙΚΟ 135X74X72 IP65

INDUSTRIAL JUNCTION BOX N/T 135X74X72 IP65

Type	Color	Pack. pc.	Weight kg/1pc.	Κωδικός Code
Industrial IP65	Grey / Γκρι RAL 7035	1	0,22	151-25544

NORM PN-EN-60670-1
Inside dimensions: 130x69x57
Outside dimensions: 135x74x72

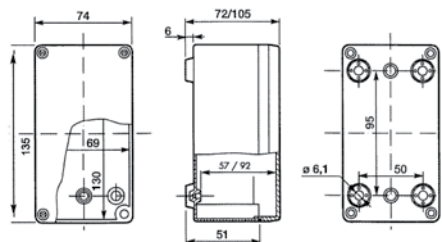

IP 65 IK 07 400 V Br Cl



ΜΠΟΥΑΤ ΕΞΩΤΕΡΙΚΟ 135X74X105 IP65

INDUSTRIAL JUNCTION BOX N/T 135X74X105 IP65

Type	Color	Pack. pc.	Weight kg/1pc.	Κωδικός Code
Industrial IP65	Grey / Γκρι RAL 7035	1	0,22	151-25545

NORM PN-EN-60670-1
Inside dimensions: 130x69x92
Outside dimensions: 135x74x105

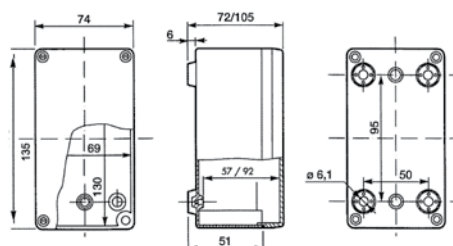

ΒΙΟΜΗΧΑΝΙΚΟ ΜΠΟΥΑΤ IP65
HERMETIC JUNCTION BOXES INDUSTRIAL IP65

IP 65 IK 07 400 V Cl B



ΜΠΟΥΑΤ ΕΞΩΤΕΡΙΚΟ 170X105X82 IP65
INDUSTRIAL JUNCTION BOX N/T 170X105X82 IP65

Type	Color	Pack. pc.	Weight kg/1pc.	Κωδικός Code
Industrial IP65	Grey / Γκρι RAL 7035	1	0,46	151-25551

NORM PN-EN-60670-1
Inside dimensions: 164x99x67
Outside dimensions: 170x105x82

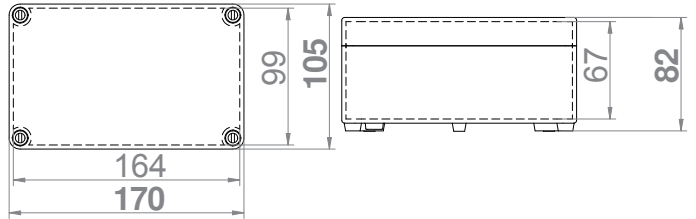

IP 65 IK 07 400 V Cl B



ΜΠΟΥΑΤ ΕΞΩΤΕΡΙΚΟ 170X105X112 IP65
INDUSTRIAL JUNCTION BOX N/T 170X105X112 IP65

Type	Color	Pack. pc.	Weight kg/1pc.	Κωδικός Code
Industrial IP65	Grey / Γκρι RAL 7035	1	0,61	151-25552

NORM PN-EN-60670-1
Inside dimensions: 164x99x97
Outside dimensions: 170x105x112

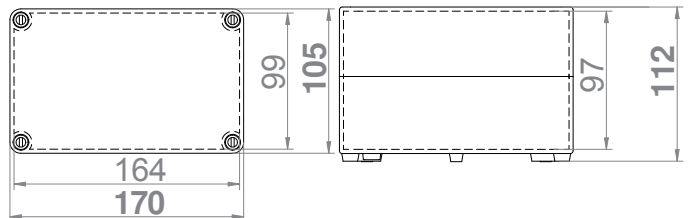

IP 65 IK 07 400 V Cl B



ΜΠΟΥΑΤ ΕΞΩΤΕΡΙΚΟ 170X135X147 IP65
INDUSTRIAL JUNCTION BOX N/T 170X135X147 IP65

Type	Color	Pack. pc.	Weight kg/1pc.	Κωδικός Code
Industrial IP65	Grey / Γκρι RAL 7035	1	0,60	151-25553

NORM PN-EN-60670-1
Inside dimensions: 164x129x132
Outside dimensions: 170x135x147

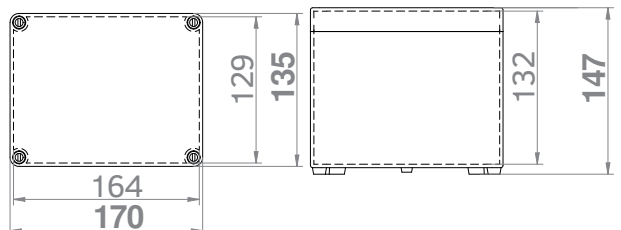

ΒΙΟΜΗΧΑΝΙΚΟ ΜΠΟΥΑΤ IP65
HERMETIC JUNCTION BOXES INDUSTRIAL IP65

IP 65 IK 07 400 V Br Cl



ΜΠΟΥΑΤ ΕΞΩΤΕΡΙΚΟ 170X135X241 IP65
INDUSTRIAL JUNCTION BOX N/T 170X135X241 IP65

Type	Color	Pack. pc.	Weight kg/1pc.	Κωδικός Code
Industrial IP65	Grey / Γκρι RAL 7035	1	0,63	151-25554

NORM PN-EN-60670-1
Inside dimensions: 164x129x225
Outside dimensions: 170x135x241

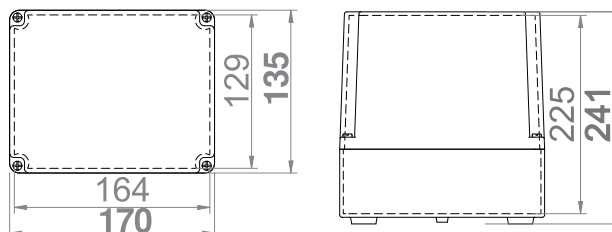

IP 65 IK 07 400 V Br Cl 2K



ΜΠΟΥΑΤ ΕΞΩΤΕΡΙΚΟ 170X135X85 IP65
INDUSTRIAL JUNCTION BOX N/T 170X135X85 IP65

Type	Color	Pack. pc.	Weight kg/1pc.	Κωδικός Code
Industrial IP65	Grey / Γκρι RAL 7035	1	0,49	151-25555

NORM PN-EN-60670-1
It is possible to make the cover sealing on request by the 2-component method.
Inside dimensions: 164x129x70
Outside dimensions: 170x135x85

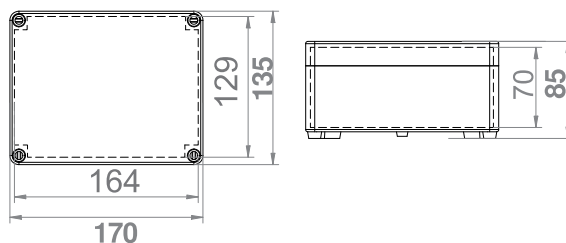

IP 65 IK 07 400 V Br Cl



ΜΠΟΥΑΤ ΕΞΩΤΕΡΙΚΟ 170X135X107 IP65
INDUSTRIAL JUNCTION BOX N/T 170X135X107 IP65

Type	Color	Pack. pc.	Weight kg/1pc.	Κωδικός Code
Industrial IP65	Grey / Γκρι RAL 7035	1	0,50	151-25556

NORM PN-EN-60670-1
Inside dimensions: 164x129x91
Outside dimensions: 170x135x107

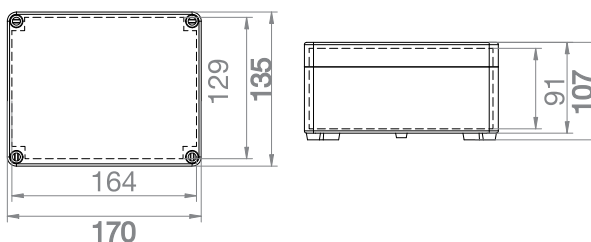

ΒΙΟΜΗΧΑΝΙΚΟ ΜΠΟΥΑΤ IP65
HERMETIC JUNCTION BOXES INDUSTRIAL IP65

IP 65 IK 07 400 V Br Cl



ΜΠΟΥΑΤ ΕΞΩΤΕΡΙΚΟ 170X135X145 IP65
INDUSTRIAL JUNCTION BOX N/T 170X135X145 IP65

Type	Color	Pack. pc.	Weight kg/1pc.	Κωδικός Code
Industrial IP65	Grey / Γκρι RAL 7035	1	0,69	151-25557

NORM PN-EN-60670-1
Inside dimensions: 164x129x130
Outside dimensions: 170x135x145

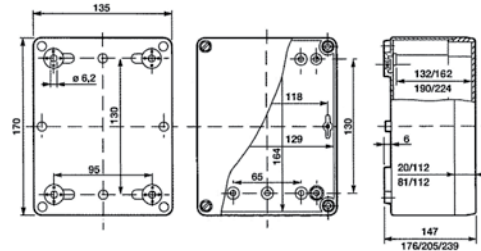

IP 65 IK 07 400 V Br Cl



ΜΠΟΥΑΤ ΕΞΩΤΕΡΙΚΟ 170X135X176 IP65
INDUSTRIAL JUNCTION BOX N/T 170X135X176 IP65

Type	Color	Pack. pc.	Weight kg/1pc.	Κωδικός Code
Industrial IP65	Grey / Γκρι RAL 7035	1	0,46	151-25558

NORM PN-EN-60670-1
Inside dimensions: 164x129x162
Outside dimensions: 170x135x176

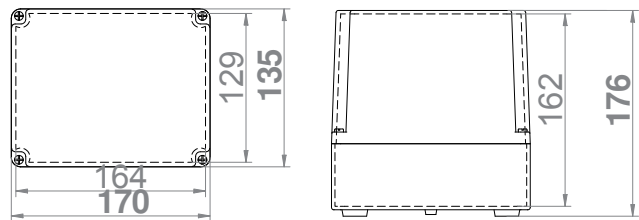

IP 65 IK 07 400 V Br Cl



ΜΠΟΥΑΤ ΕΞΩΤΕΡΙΚΟ 220X170X86 IP65
INDUSTRIAL JUNCTION BOX N/T 220X170X86 IP65

Type	Color	Pack. pc.	Weight kg/1pc.	Κωδικός Code
Industrial IP65	Grey / Γκρι RAL 7035	1	0,75	151-25559

NORM PN-EN-60670-1
Inside dimensions: 214x164x69
Outside dimensions: 220x170x86

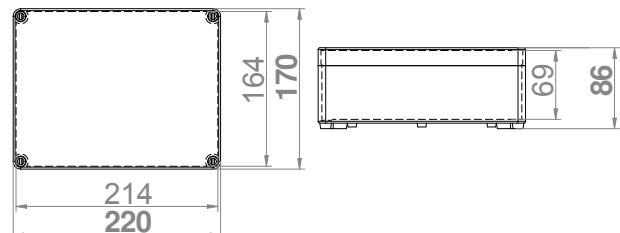

ΒΙΟΜΗΧΑΝΙΚΟ ΜΠΟΥΑΤ IP65 HERMETIC JUNCTION BOXES INDUSTRIAL IP65

IP 65 IK 07 400 V Br Cl 2K



ΜΠΟΥΑΤ ΕΞΩΤΕΡΙΚΟ 220X170X107 IP65 INDUSTRIAL JUNCTION BOX N/T 220X170X107 IP65

Type	Color	Pack. pc.	Weight kg/1pc.	Κωδικός Code
Industrial IP65	Grey / Γκρι RAL 7035	1	0,86	151-25560

NORM PN-EN-60670-1
It is possible to make the cover sealing on request by the 2-component method.
Inside dimensions: 214x164x91
Outside dimensions: 220x170x107

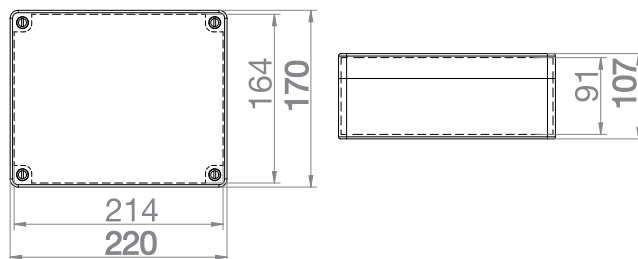

IP 65 IK 07 400 V Br Cl



ΜΠΟΥΑΤ ΕΞΩΤΕΡΙΚΟ 220X170X146 IP65 INDUSTRIAL JUNCTION BOX N/T 220X170X146 IP65

Type	Color	Pack. pc.	Weight kg/1pc.	Κωδικός Code
Industrial IP65	Grey / Γκρι RAL 7035	1	1,00	151-25561

NORM PN-EN-60670-1
Inside dimensions: 214x162x130
Outside dimensions: 220x170x146

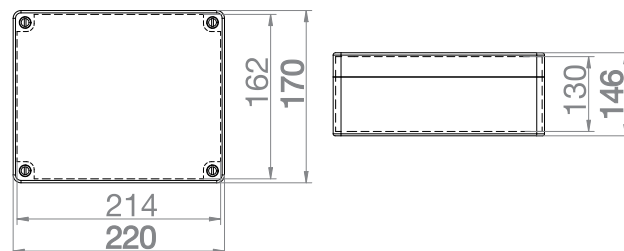

ΒΙΟΜΗΧΑΝΙΚΟ ΜΠΟΥΑΤ IP65 HERMETIC JUNCTION BOXES INDUSTRIAL IP65

IP 65 IK 07 400 V Br Cl 2K



ΜΠΟΥΑΤ ΕΞΩΤΕΡΙΚΟ 340X270X106 IP65 INDUSTRIAL JUNCTION BOX N/T 340X270X106 IP65

Type	Color	Pack. pc.	Weight kg/1pc.	Κωδικός Code
Industrial IP65	Grey / Γκρι RAL 7035	1	2,00	151-25562

NORM PN-EN-60670-1
Machine sealing.
Inside dimensions: 328x258x91
Outside dimensions: 340x270x106

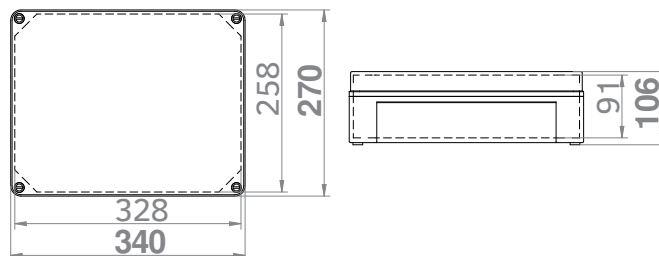

IP 65 IK 07 400 V Br Cl



ΜΠΟΥΑΤ ΕΞΩΤΕΡΙΚΟ 340X270X165 IP65 INDUSTRIAL JUNCTION BOX N/T 340X270X165 IP65

Type	Color	Pack. pc.	Weight kg/1pc.	Κωδικός Code
Industrial IP65	Grey / Γκρι RAL 7035	1	2,50	151-25563

NORM PN-EN-60670-1
Machine sealing.
Inside dimensions: 328x258x154
Outside dimensions: 340x270x165

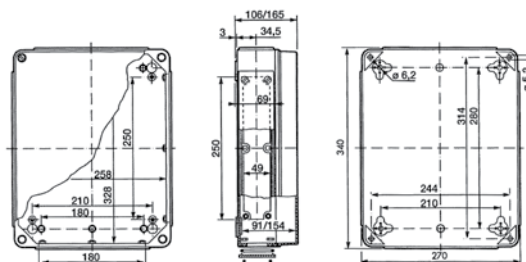

IP 65 IK 07 400 V Br Cl



ΜΠΟΥΑΤ ΕΞΩΤΕΡΙΚΟ 440X330X145 IP65 INDUSTRIAL JUNCTION BOX N/T 440X330X145 IP65

Type	Color	Pack. pc.	Weight kg/1pc.	Κωδικός Code
Industrial IP65	Grey RAL 7035	1	3,20	151-25564

NORM PN-EN-60670-1
Machine sealing.
Plastic screws with springs. Quick cover assembly -01
Inside dimensions: 429x321x127
Outside dimensions: 440x330x145

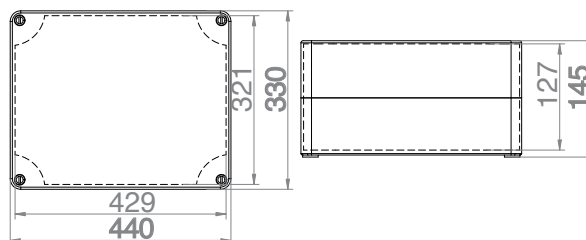

ΒΙΟΜΗΧΑΝΙΚΟ ΜΠΟΥΑΤ IP65
HERMETIC JUNCTION BOXES INDUSTRIAL IP65

IP 65 IK 07 400 V Br Cl

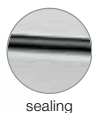

ΜΠΟΥΑΤ ΕΞΩΤΕΡΙΚΟ 270X220X106 IP65
INDUSTRIAL JUNCTION BOX N/T 270X220X106 IP65

Type	Color	Pack. pc.	Weight kg/1pc.	Κωδικός Code
Industrial IP65	Grey / Γκρι RAL 7035	1	1,31	151-25546

NORM PN-EN-60670-1
Machine sealing.
Inside dimensions: 264x214x89
Outside dimensions: 270x220x106

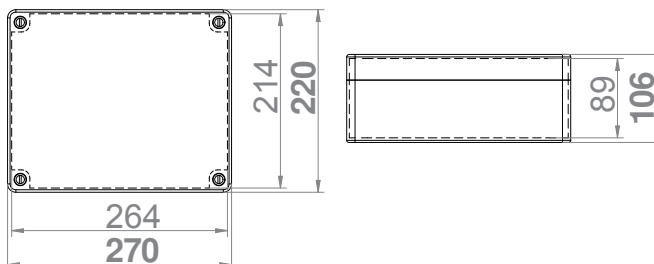

IP 65 IK 07 400 V Br Cl



ΜΠΟΥΑΤ ΕΞΩΤΕΡΙΚΟ 270X220X126 IP65
INDUSTRIAL JUNCTION BOX N/T 270X220X126 IP65

Type	Color	Pack. pc.	Weight kg/1pc.	Κωδικός Code
Industrial IP65	Grey / Γκρι RAL 7035	1	1,35	151-25547

NORM PN-EN-60670-1
Machine sealing.
Inside dimensions: 264x214x109
Outside dimensions: 270x220x126

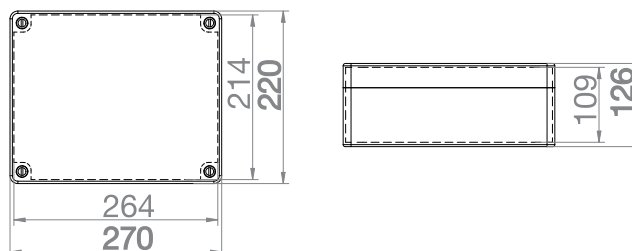

IP 65 IK 07 400 V Br Cl

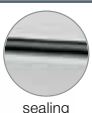

ΜΠΟΥΑΤ ΕΞΩΤΕΡΙΚΟ 280X220X174 IP65
INDUSTRIAL JUNCTION BOX N/T 280X220X174 IP65

Type	Color	Pack. pc.	Weight kg/1pc.	Κωδικός Code
Industrial IP65	Grey / Γκρι RAL 7035	1	1,30	151-25548

NORM PN-EN-60670-1
Machine sealing.
Inside dimensions: 267x207x110
Outside dimensions: 280x220x174

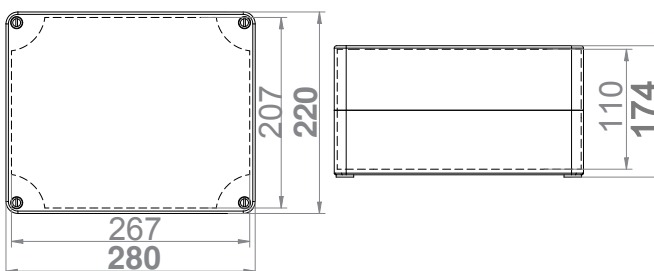

ΒΙΟΜΗΧΑΝΙΚΟ ΜΠΟΥΑΤ IP65
HERMETIC JUNCTION BOXES INDUSTRIAL IP65

IP 65 IK 07 400 V Br Cl



ΜΠΟΥΑΤ ΕΞΩΤΕΡΙΚΟ 313X253X115 IP65
INDUSTRIAL JUNCTION BOX N/T 313X253X115 IP65

Type	Color	Pack. pc.	Weight kg/1pc.	Κωδικός Code
Industrial IP65	Grey / Γκρι RAL 7035	1	1,64	151-25549

NORM PN-EN-60670-1
Machine sealing.
Inside dimensions: 300x240x100
Outside dimensions: 313x253x115

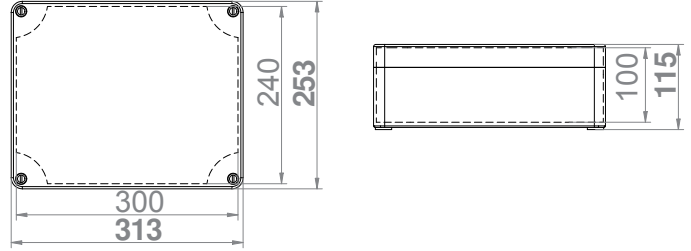

IP 65 IK 07 400 V Br Cl



ΜΠΟΥΑΤ ΕΞΩΤΕΡΙΚΟ 313X253X165 IP65
INDUSTRIAL JUNCTION BOX N/T 313X253X165 IP65

Type	Color	Pack. pc.	Weight kg/1pc.	Κωδικός Code
Industrial IP65	Grey / Γκρι RAL 7035	1	2,30	151-25550

NORM PN-EN-60670-1
Machine sealing.
Inside dimensions: 300x240x150
Outside dimensions: 313x253x165

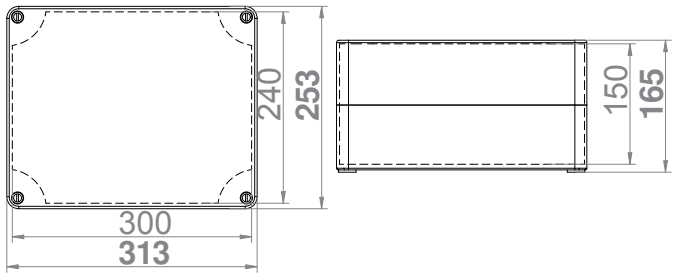

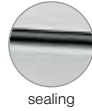

sealing

ΚΙΒΩΤΙΟ ΕΞΩΤΕΡΙΚΟ ΠΛΑΣΤΙΚΟ SR1 252X352X142 IP65
INDUSTRIAL CASING SR1 252X352X142 IP65

Type	Color	Pack. pc.	Weight kg/1pc.	Κωδικός Code
INDUSTRIAL SR1	Grey / Γκρι RAL 7035	1	1,9	151-25280

NORM: PN-EN 62208 : 2011, PN-EN 60670-24 :2013

Equipped with:

- top hinged cover, galvanized steel mounting plate, key locks.

Machine sealing.

Inside dimensions: 197x297x110

Outside dimensions: 252x352x162

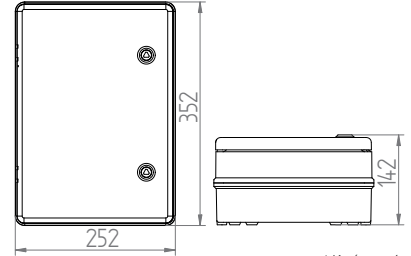

* Κατόπιν ερώτησης



sealing

ΚΙΒΩΤΙΟ ΕΞΩΤΕΡΙΚΟ ΠΛΑΣΤΙΚΟ SR2 252X352X162 IP65
INDUSTRIAL CASING SR2 252X352X162 IP65

Type	Color	Pack. pc.	Weight kg/1pc.	Κωδικός Code
INDUSTRIAL SR2	Grey / Γκρι RAL 7035	1	2,0	151-25281

NORM: PN-EN 62208 : 2011, PN-EN 60670-24 :2013

Equipped with:

- top hinged cover, galvanized steel mounting plate, key locks.

Machine sealing.

Inside dimensions: 197x297x130

Outside dimensions: 252x352x162

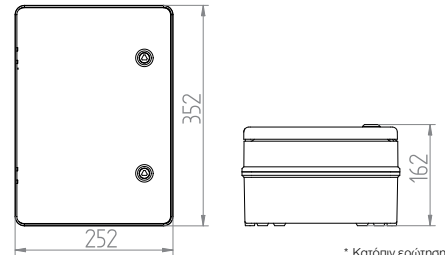

* Κατόπιν ερώτησης



sealing

ΚΙΒΩΤΙΟ ΕΞΩΤΕΡΙΚΟ ΠΛΑΣΤΙΚΟ SR3 356X456X122 IP65
INDUSTRIAL CASING SR3 356X456X162 IP65

Type	Color	Pack. pc.	Weight kg/1pc.	Κωδικός Code
INDUSTRIAL SR3	Grey / Γκρι RAL 7035	1	3,6	151-25282

NORM: PN-EN 62208 : 2011, PN-EN 60670-24 :2013

Equipped with:

- top hinged cover, galvanized steel mounting plate, key locks.

Machine sealing.

Inside dimensions: 287x387x130

Outside dimensions: 356x456x162

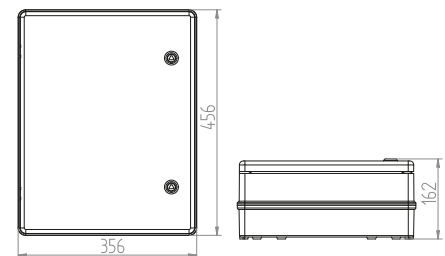

* Κατόπιν ερώτησης

ΒΙΟΜΗΧΑΝΙΚΑ ΚΙΒΩΤΙΑ IP65 CASINGS INDUSTRIAL IP65

IP 65 IK 08 ABS 400 °C Br/Cl UV



SR4



sealing

ΚΙΒΩΤΙΟ ΕΞΩΤΕΡΙΚΟ ΠΛΑΣΤΙΚΟ SR4 210X280X130 IP65 INDUSTRIAL CASING SR4 210X280X130 IP65

Type	Color	Pack. pc.	Weight kg/1pc.	Κωδικός Code
INDUSTRIAL IP65	Grey / Γκρι RAL 7035	1	1,51	151-25283

- 1 mm galvanized steel mounting plate included
- door and base made of plastic >ABS<
- universal door left/right
- ¼ turn plastic key included
- hooks for height adjustment of the mounting plate

NORM: PN-EN 62208 : 2011, PN-EN 60670-24 : 2013
Dimensions: 210x280x130 mm
Inside dimensions: 160x235x115 mm

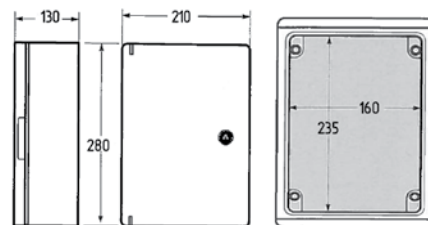

* Κατόνιν ερώτησας

IP 65 IK 08 ABS 400 °C Br/Cl UV



SR5



sealing

ΚΙΒΩΤΙΟ ΕΞΩΤΕΡΙΚΟ ΠΛΑΣΤΙΚΟ SR5 300X400X165 IP65 INDUSTRIAL CASING SR5 300X400X165 IP65

Type	Color	Pack. pc.	Weight kg/1pc.	Κωδικός Code
INDUSTRIAL IP65	Grey / Γκρι RAL 7035	1	2,93	151-25284

- 1 mm galvanized steel mounting plate included
- door and base made of plastic >ABS<
- universal door left/right
- ¼ turn plastic key included
- hooks for height adjustment of the mounting plate

NORM: PN-EN 62208 : 2011, PN-EN 60670-24 : 2013
Dimensions: 300x400x165 mm
Inside dimensions: 250x352x150 mm

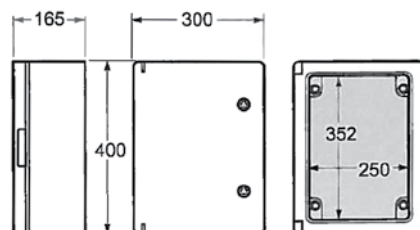

* Κατόνιν ερώτησας

IP 65 IK 08 ABS 400 °C Br/Cl UV



SR6



sealing

ΚΙΒΩΤΙΟ ΕΞΩΤΕΡΙΚΟ ΠΛΑΣΤΙΚΟ SR6 400X500X172 IP65 INDUSTRIAL CASING SR6 400X500X175 IP65

Type	Color	Pack. pc.	Weight kg/1pc.	Κωδικός Code
INDUSTRIAL IP65	Grey / Γκρι RAL 7035	1	5	151-25285

- 1 mm galvanized steel mounting plate included
- door and base made of plastic >ABS<
- universal door left/right
- ¼ turn plastic key included
- hooks for height adjustment of the mounting plate

NORM: PN-EN 62208 : 2011, PN-EN 60670-24 : 2013
Dimensions: 400x500x175 mm
Inside dimensions: 352x453x150 mm

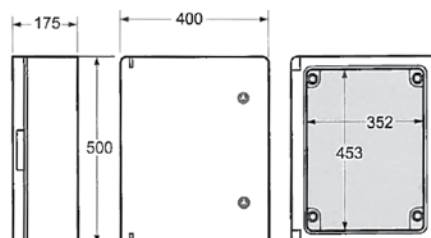

* Κατόνιν ερώτησας

ΒΙΟΜΗΧΑΝΙΚΑ ΚΙΒΩΤΙΑ IP65 CASINGS INDUSTRIAL IP65

IP 65 IK 08 ABS 400 °C Br/Ci UV



SR7

ΚΙΒΩΤΙΟ ΕΞΩΤΕΡΙΚΟ ΠΛΑΣΤΙΚΟ SR7 400X600X200 IP65 INDUSTRIAL CASING SR7 400X600X200 IP65

Type	Color	Pack. pc.	Weight kg/1pc.	Κωδικός Code
INDUSTRIAL IP65	Grey / Γκρι RAL 7035	1	5,15	151-25286

- 1 mm galvanized steel mounting plate included
- door and base made of plastic >ABS<
- universal door left/right
- Turn plastic key included
- hooks for height adjustment of the mounting plate

NORM: PN-EN 62208 : 2011, PN-EN 60670-24 :2013
Dimensions: 600x400x200 mm
Inside dimensions: 548x352x185 mm

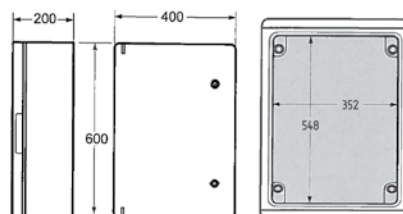

* Κατόνιν ερώμας

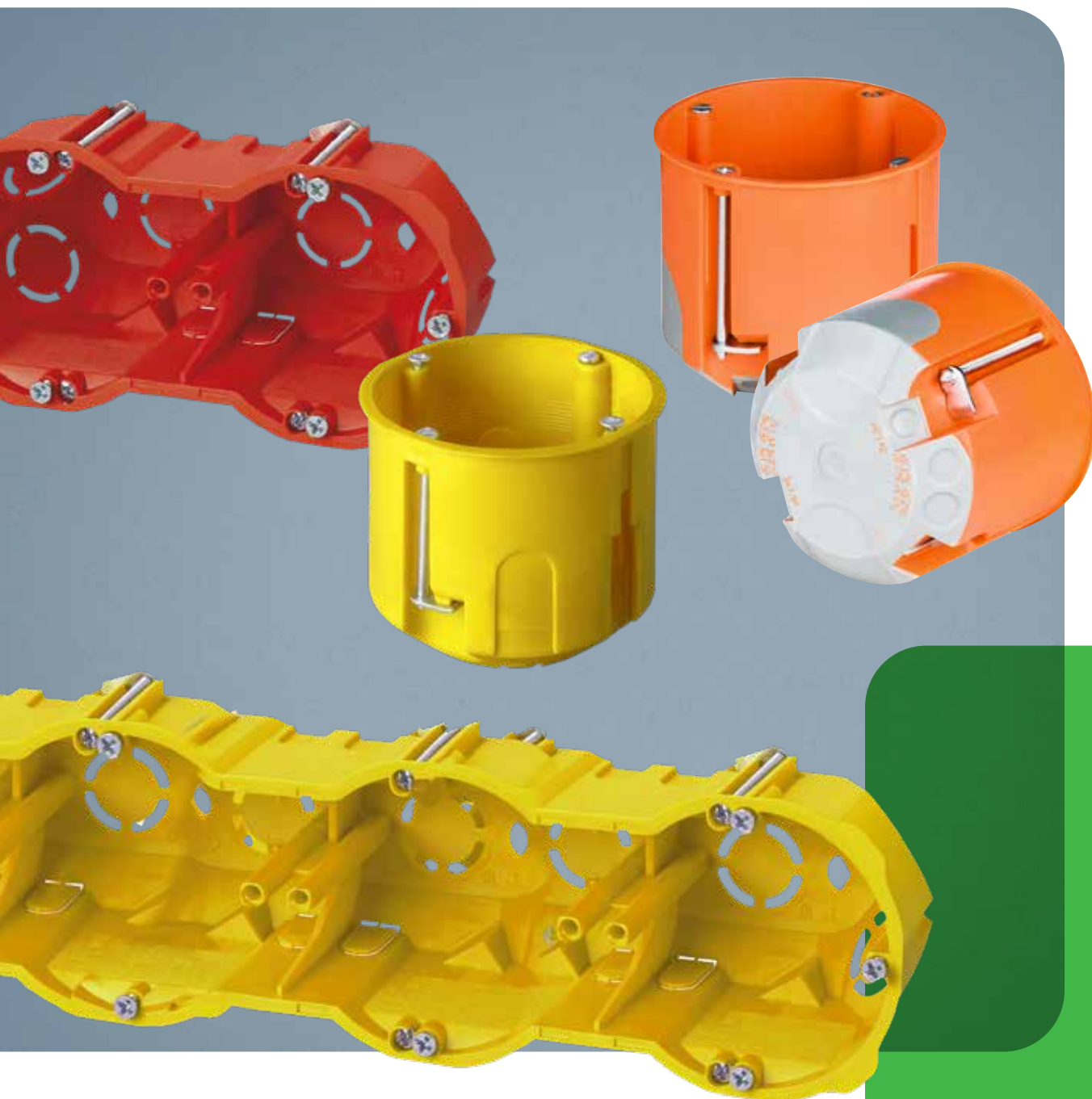

KYTIA / JUNCTION BOXES

- TOIXOY / WALL
- ΓΥΨΟΣΑΝΙΔΑΣ / HOLLOW WALL
- ΑΚΑΥΣΤΑ / SELF-EXTINGUISHING
- ΑΞΕΣΟΥΑΡ / ACCESSORIES

ΚΥΤΙΑ ΓΥΨΟΣΑΝΙΔΑΣ JUNCTION BOXES TO HOLLOW WALLS

IP 30 850 °C 400 V



ΚΥΤΙΟ ΓΥΨΟΣΑΝΙΔΑΣ ΜΕ ΜΕΜΒΡΑΝΗ 2Κ JUNCTION BOX Ø 60 FOR HOLLOW WALLS WITH MEMBRANE 2K02

Type	Color	Pack. pc.	Weight kg/100 pc.	Κωδικός Code
2K02	Red / Κόκκινο RAL 2012	25	2,00	151-25302

For screw or claw mounting of fixtures. Operating voltage 400 V.
 - marking of cable entry on 2K membrane
 - windproof box equipped with holes for wires and M25 push
 - possibility to insert the power wires at the angle of 90°
 - connection opening ensures tightness of pass-through cabling thanks to hermetic connection elements.

The size of the milled hole Ø 68. Dimensions: Ø 71x depth. 61 mm

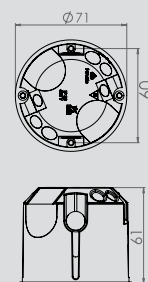

IP 20 650 °C 250 V PP



ΚΥΤΙΟ ΓΥΨΟΣΑΝΙΔΑΣ JUNCTION BOX P/T PK-60F TO HOLLOW WALLS

Type	Color	Pack. pc.	Weight kg/100 pc.	Κωδικός Code
PK-60 GK	Red / Κόκκινο RAL 2012	40	2,50	151-25300

For mounting accessories for screws or claws. Work voltage 250 V.
 NORM: PN-E-93208:1997.

The size of the milled hole Ø 68. Dimensions: Ø 60x depth. 47 mm

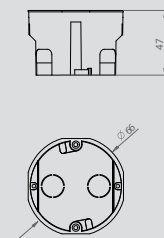

IP 20 650 °C 250 V PP



ΚΥΤΙΟ ΓΥΨΟΣΑΝΙΔΑΣ ΒΑΘΥ JUNCTION BOX P/T PK-60F TO HOLLOW WALLS DEEP

Type	Color	Pack. pc.	Weight kg/100 pc.	Κωδικός Code
PK-60 GK	Red / Κόκκινο RAL 2012	40	2,70	151-25301

For mounting accessories for screws or claws. Work voltage 250 V.
 NORM: PN-E-93208:1997.

The size of the milled hole Ø 68. Dimensions: Ø 60x depth. 62 mm

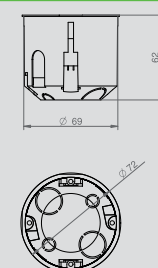

IP 20 650 °C 250 V PP



ΜΠΟΥΑΤ ΓΥΨΟΣΑΝΙΔΑΣ Φ74 JUNCTION BOX P/T PO-70F TO HOLLOW WALLS

Type	Color	Pack. pc.	Weight kg/100 pc.	Κωδικός Code
PO-70 GK	Red / Κόκκινο RAL 2012	40	3,30	151-25303

Work voltage 250 V.
 NORM: PN-E-93208:1997.
 The size of the milled hole Ø 72-74. Dimensions: Ø 70x depth. 37 mm

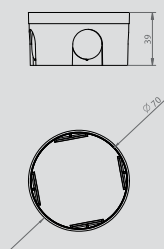

IP 20 650 °C 250 V PP



ΜΠΟΥΑΤ ΓΥΨΟΣΑΝΙΔΑΣ Φ84 JUNCTION BOX P/T PO-80F TO HOLLOW WALLS

Type	Color	Pack. pc.	Weight kg/100 pc.	Κωδικός Code
PO-80 GK	Red / Κόκκινο RAL 2012	35	3,60	151-25304

Work voltage 250 V.
 NORM: PN-E-93208:1997.
 The size of the milled hole Ø 82-84. Dimensions: Ø 80x depth. 50 mm

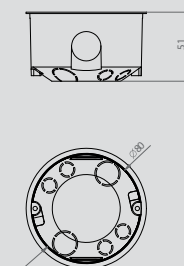

ΚΥΤΙΑ ΓΥΨΟΣΑΝΙΔΑΣ JUNCTION BOXES DEEPER TO HOLLOW WALLS

IP 20 650 °C 250 V PP



ΚΥΤΙΟ ΓΥΨΟΣΑΝΙΔΑΣ ΔΙΠΛΟ JUNCTION BOX P/T PK-2X60F TO HOLLOW WALLS

Type	Color	Pack. pc.	Weight kg/100 pc.	Κωδικός Code
PK-2x60 GK	Red / Κόκκινο RAL 2012	30	5,30	151-25309

For mounting accessories for screws or claws. Work voltage 250 V.
NORM: PN-E-93208:1997. The size of the milled hole 2 x Ø 67.
Inside dimensions: 135x61x46 mm
Dimensions: 2x Ø 60x depth. 47 mm
Possibility to order a version for masonry without GK pawls and positioning screws Index: 0210-10

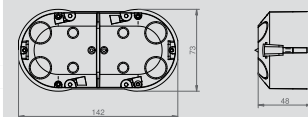

IP 20 650 °C 250 V PP



ΚΥΤΙΟ ΓΥΨΟΣΑΝΙΔΑΣ ΤΡΙΠΛΟ JUNCTION BOX P/T PK-3X60F TO HOLLOW WALLS

Type	Color	Pack. pc.	Weight kg/100 pc.	Κωδικός Code
PK-3x60 GK	Red / Κόκκινο RAL 2012	20	7,60	151-25310

For mounting accessories for screws or claws. Work voltage 250 V.
NORM: PN-E-93208:1997. The size of the milled hole 3 x Ø 67.
Inside dimensions: 204x61x46 mm
Dimensions: 3 x Ø 60x depth. 47 mm
Possibility to order a version for masonry without GK pawls and positioning screws Index: 0234-10

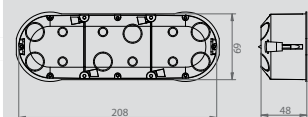

IP 20 650 °C 250 V PP



ΚΥΤΙΟ ΓΥΨΟΣΑΝΙΔΑΣ ΤΕΤΡΑΠΛΟ JUNCTION BOX P/T PK-4X60F TO HOLLOW WALLS

Type	Color	Pack. pc.	Weight kg/100 pc.	Κωδικός Code
PK-4x60 GK	Red / Κόκκινο RAL 2012	20	8,80	151-25311

For mounting accessories for screws or claws. Work voltage 250 V.
NORM: PN-E-93208:1997. The size of the milled hole 4 x Ø 67.
Inside dimensions: 275x61x46 mm
Dimensions: 4 x Ø 60x 47 mm
Possibility to order a version for masonry without GK pawls and positioning screws Index: 0234-10

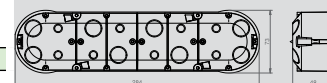

IP 20 650 °C 250 V PP



ΚΥΤΙΟ ΓΥΨΟΣΑΝΙΔΑΣ ΟΒΑΛ ΔΙΠΛΟ JUNCTION BOX P/T PK-2X60F TO HOLLOW WALLS

Type	Color	Pack. pc.	Weight kg/100 pc.	Κωδικός Code
PK-2x60 GK	Red / Κόκκινο RAL 2012	30	5,30	151-25312

NORM: PN-E-93208:1997.
For mounting accessories for screws or claws. Rated voltage 250V
The size of the milled hole 2x Ø 67
Inside dimensions: 135x54x58 mm
Dimensions: 2x Ø 60 x depth. 63 mm

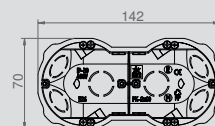
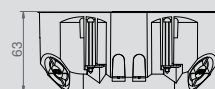

IP 20 650 °C 250 V PP



ΚΥΤΙΟ ΓΥΨΟΣΑΝΙΔΑΣ ΟΒΑΛ ΤΡΙΠΛΟ JUNCTION BOX P/T PK-3X60F TO HOLLOW WALLS

Type	Color	Pack. pc.	Weight kg/100 pc.	Κωδικός Code
PK-3x60 GK	Red / Κόκκινο RAL 2012	20	7,60	151-25313

NORM: PN-E-93208:1997.
For mounting accessories for screws or claws. Rated voltage 250V
The size of the milled hole 3x Ø 67
Inside dimensions: 205x54x58 mm
Dimensions: 3x Ø 60 x depth. 63 mm

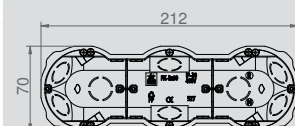
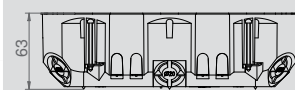

IP 20 650 °C 250 V PP



ΚΥΤΙΟ ΓΥΨΟΣΑΝΙΔΑΣ ΟΒΑΛ ΤΕΤΡΑΠΛΟ JUNCTION BOX P/T PK-4X60F TO HOLLOW WALLS

Type	Color	Pack. pc.	Weight kg/100 pc.	Κωδικός Code
PK-4x60 GK	Red / Κόκκινο RAL 2012	16	8,80	151-25314

NORM: PN-E-93208:1997.
For mounting accessories for screws or claws. Rated voltage 250V
The size of the milled hole 4x Ø 67
Inside dimensions: 275x54x58 mm
Dimensions: 4x Ø 60 x depth. 63 mm

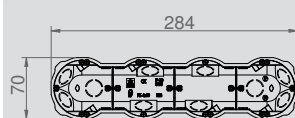
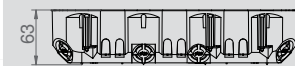

ΚΥΤΙΑ ΤΟΙΧΟΥ PRO JUNCTION BOXES PRO TO BRICK WALLS

IP 20 650 °C 250 V PP



ΚΥΤΙΟ ΑΠΛΟ JUNCTION BOX P/T PK-60F PRO

Type	Color	Pack. pc.	Weight kg/100 pc.	Κωδικός Code
PK-60 PRO	Red / Κόκκινο RAL 2012	100	1,20	151-25321

For mounting accessories for screws or claws. Work voltage 250 V.
NORM: PN-E-93208:1997, PN-EN 60670-1:2007. Without positioning screws.
Inside dimensions: 60x40 mm
Dimensions: Ø 60x depth. 41 mm

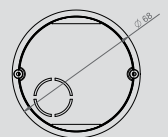
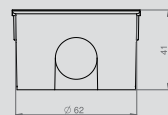

IP 20 650 °C 250 V PP



ΚΥΤΙΟ ΑΠΛΟ ΜΕ ΒΙΔΑ JUNCTION BOX P/T PK-60F PRO WITH SCREWS

Type	Color	Pack. pc.	Weight kg/100 pc.	Κωδικός Code
PK-60 PRO	Red / Κόκκινο RAL 2012	100	1,30	151-25322

For mounting accessories for screws or claws. Work voltage 250 V.
NORM: PN-E-93208:1997, PN-EN 60670-1:2007. With screws.
Inside dimensions: 60x40 mm
Dimensions: Ø 60x depth. 41 mm

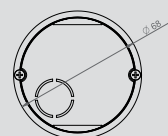

IP 20 650 °C 250 V PP



ΚΥΤΙΟ ΒΑΘΥ ΑΠΛΟ JUNCTION BOX P/T PK-60F LUX DREDGED

Type	Color	Pack. pc.	Weight kg/100 pc.	Κωδικός Code
PK-60 LUX	Red / Κόκκινο RAL 2012	60	1,80	151-25323

For mounting accessories for screws or claws. Work voltage 250 V.
NORM: PN-E-93208:1997, PN-EN 60670-1:2007.
Deeper without screws.
Inside dimensions: 60x62 mm
Dimensions: Ø 60x depth. 63 mm

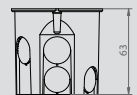

IP 20 650 °C 250 V PP



ΚΥΤΙΟ ΒΑΘΥ ΑΠΛΟ ΜΕ ΒΙΔΑ JUNCTION BOX P/T PK-60F LUX DREDGED WITH SCREWS

Type	Color	Pack. pc.	Weight kg/100 pc.	Κωδικός Code
PK-60 LUX	Red / Κόκκινο RAL 2012	60	1,93	151-25324

For mounting accessories for screws or claws. Work voltage 250 V.
NORM: PN-E-93208:1997, PN-EN 60670-1:2007.
Deeper with screws.
Dimensions: Ø60x depth. 63 mm

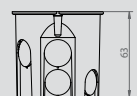

IP 20 650 °C 250 V PP



ΜΠΟΥΑΤ ΧΩΝΕΥΤΟ Φ70 JUNCTION BOX P/T PO-70F PRO

Type	Color	Pack. pc.	Weight kg/100 pc.	Κωδικός Code
PO-70 PRO	Red / Κόκκινο RAL 2012	60	2,70	151-25325

Work voltage 250 V.
NORM: PN-E-93208:1997, PN-EN 60670-1:2007. Cover included.
Inside dimensions: 70x37 mm
Dimensions: Ø70x depth. 37 mm

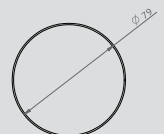

IP 20 650 °C 250 V PP



ΜΠΟΥΑΤ ΧΩΝΕΥΤΟ Φ80 JUNCTION BOX P/T PO-80F PRO

Type	Color	Pack. pc.	Weight kg/100 pc.	Κωδικός Code
PO-80 PRO	Red / Κόκκινο RAL 2012	50	3,35	151-25326

Work voltage 250 V.
NORM: PN-E-93208:1997, PN-EN 60670-1:2007. Cover included.
Inside dimensions: 70x37 mm
Dimensions: Ø 80x depth. 50 mm

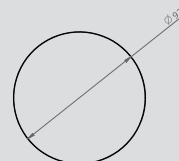

ΚΥΤΙΑ ΣΥΝΔΥΟΜΕΝΟ ΤΟΙΧΟΥ PRO JUNCTION BOXES PRO CONNECTED TO BRICK WALLS

IP 20 650 °C 250 V PP



ΚΥΤΙΟ ΣΥΝΔΕΟΜΕΝΟ ΑΠΛΟ JUNCTION BOX P/T PK-60F PRO CONNECTED PLATE

Type	Color	Pack. pc.	Weight kg/100 pc.	Κωδικός Code
PK-60 PRO	Red / Κόκκινο RAL 2012	90	1,45	151-25327

For mounting accessories for screws or claws. Work voltage 250 V.
NORM: PN-E-93208:1997, PN-EN 60670-1:2007. Connected plate with screws.
Internal dimensions: 60x41 mm
Dimensions: Ø 60x depth 41 mm

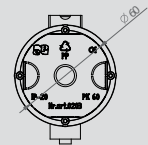
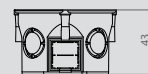

IP 20 650 °C 250 V PP



ΚΥΤΙΟ ΣΥΝΔΕΟΜΕΝΟ ΑΠΛΟ ΜΕ ΒΙΔΑ JUNCTION BOX P/T PK-60F PRO CONNECTED PLATE WITH SCREWS

Type	Color	Pack. pc.	Weight kg/100 pc.	Κωδικός Code
PK-60 PRO	Red / Κόκκινο RAL 2012	90	1,56	151-25328

For mounting accessories for screws or claws. Work voltage 250 V.
NORM: PN-E-93208:1997, PN-EN 60670-1:2007. Connected plate with screws.
Internal dimensions: 60x41 mm
Dimensions: Ø 60x depth 41 mm

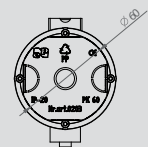

IP 20 650 °C 250 V PP



ΚΥΤΙΟ ΣΥΝΔΕΟΜΕΝΟ ΒΑΘΥ ΑΠΛΟ JUNCTION BOX P/T PK-60F PRO CONNECTED DEEP

Type	Color	Pack. pc.	Weight kg/100 pc.	Κωδικός Code
PK-60 PRO	Red / Κόκκινο RAL 2012	60	1,91	151-25329

For mounting accessories for screws or claws. Work voltage 250 V.
NORM: PN-E-93208:1997, PN-EN 60670-1:2007. Connected deep without screws.
Internal dimensions: 60x62 mm
Dimensions: Ø 60x depth 61 mm

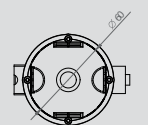
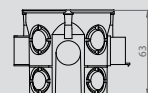

IP 20 650 °C 250 V PP



ΚΥΤΙΟ ΣΥΝΔΕΟΜΕΝΟ ΒΑΘΥ ΑΠΛΟ ΜΕ ΒΙΔΑ JUNCTION BOX P/T PK-60F PRO CONNECTED DEEP WITH SCREWS

Type	Color	Pack. pc.	Weight kg/100 pc.	Κωδικός Code
PK-60 PRO	Red / Κόκκινο RAL 2012	60	1,95	151-25330

For mounting accessories for screws or claws. Work voltage 250 V.
NORM: PN-E-93208:1997, PN-EN 60670-1:2007. Connected deep with screws.
Internal dimensions: 60x62 mm
Dimensions: Ø 60x depth 61 mm

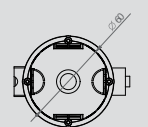
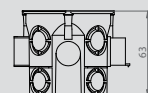

IP 20 650 °C 250 V PP



ΔΑΧΤΥΛΙΔΙ ΑΠΟΣΤΑΤΗΣ 12MM
SPACER RING FOR JUNCTION BOX PK60 12 MM Z

Type	Color	Pack. pc.	Weight kg/100 pc.	Κωδικός Code
Spacer ring	Red / Κόκκινο RAL 2012	50	0,82	151-25331

NORM: PN-E-93208:1997, PN-EN 60670-1:2007.
Ring with screws.
Dimensions: Ø 60x wys. 12 mm

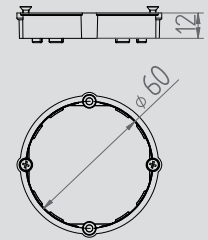

IP 20 650 °C 250 V PP



ΔΑΧΤΥΛΙΔΙ ΑΠΟΣΤΑΤΗΣ 24MM
SPACER RING FOR JUNCTION BOX PK60 24 MM WITH SCREWS

Type	Color	Pack. pc.	Weight kg/100 pc.	Κωδικός Code
Spacer ring	Red / Κόκκινο RAL 2012	50	1,3	151-25332

NORM: PN-E-93208:1997, PN-EN 60670-1:2007.
Ring with screws.
Dimensions: Ø 60x wys. 24 mm

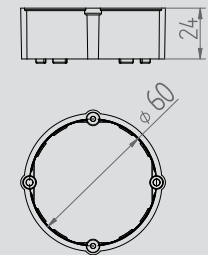

650 °C PE



ΚΑΠΑΚΙ ΓΥΨΟΣΟΥΒΑ
SIGNALLING COVER

Type	Color	Pack. pc.	Weight kg/100 pc.	Κωδικός Code
Junction box cover	Red / Κόκκινο RAL 2012	100	0,45	151-25380

The cover is used to secure the hole of the junction box while plastering the wall

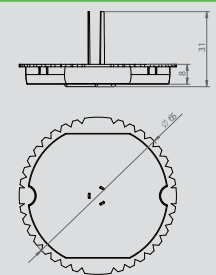

650 °C PS



ΚΑΠΑΚΙ ΜΕ ΑΥΤΙΑ
JUNCTION BOX COVER Ø70/Ø80 UNIVERSAL

Type	Color	Pack. pc.	Weight kg/100 pc.	Κωδικός Code
Junction box cover	White/Λευκό RAL 9003	200	1,10	151-25333

Used to mask the junction box.

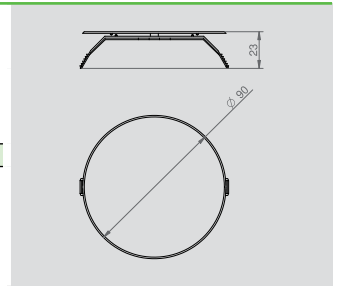

650 °C PP



ΚΑΠΑΚΙ ΓΙΑ ΜΠΟΥΑΤ Ø60
JUNCTION BOX COVER Ø60

Type	Color	Pack. pc.	Weight kg/100 pc.	Κωδικός Code
Junction box cover	White/Λευκό RAL 9003	50	1,10	151-25334

Used to mask the junction box.

* Κατόνιν ερώτησης

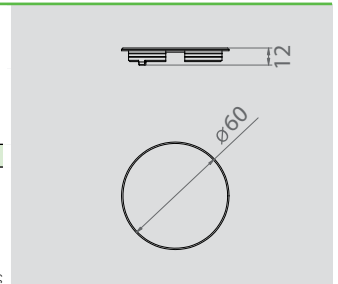

650 °C PP



ΚΑΠΑΚΙ ΓΙΑ ΜΠΟΥΑΤ Ø70
JUNCTION BOX COVER Ø70

Type	Color	Pack. pc.	Weight kg/100 pc.	Κωδικός Code
Junction box cover	White/Λευκό RAL 9003	100	1,20	151-25335

Used to mask the junction box.

* Κατόνιν ερώτησης

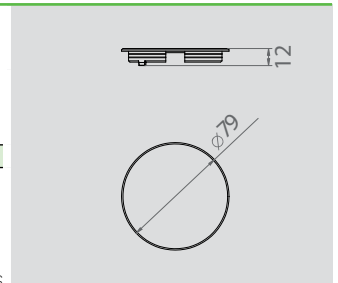

650 °C PP



ΚΑΠΑΚΙ ΓΙΑ ΜΠΟΥΑΤ Ø80
JUNCTION BOX COVER Ø80

Type	Color	Pack. pc.	Weight kg/100 pc.	Κωδικός Code
Junction box cover	White/Λευκό RAL 9003	100	1,30	151-25336

Used to mask the junction box.

* Κατόνιν ερώτησης

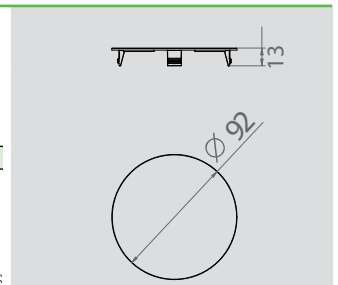

ΜΠΟΥΑΤ ΧΩΝΕΥΤΑ ΓΥΦΟΣΑΝΙΔΑΣ JUNCTION BOXES INSTALL BOX FLUSH MOUNTED

IP 40 650 °C 400 V PP



ΜΠΟΥΑΤ ΧΩΝΕΥΤΟ 89X89X50 ΓΥΦΟΣΑΝΙΔΑΣ INSTALL BOX FLUSH MOUNTED JUNCTION BOX TO HOLLOW WALLS 89X89X50

Type	Color	Pack. pc.	Weight kg/100 pc.	Κωδικός Code
Install-Box KG	Red/Κόκκινο RAL 2012	36	5,50	151-25337

Work voltage 400V.
It has claws for mounting in empty walls.
NORM: PN-E-93208:1997, PN-EN 60670-1:2007. Internal dimensions: 77x77x49 mm
Dimensions of the bottom: 89x89x50 mm

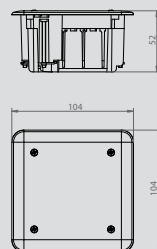

IP 40 650 °C 400 V PP



ΜΠΟΥΑΤ ΧΩΝΕΥΤΟ 95X95X50 ΓΥΦΟΣΑΝΙΔΑΣ INSTALL BOX FLUSH MOUNTED JUNCTION BOX TO HOLLOW WALLS 95X95X50

Type	Color	Pack. pc.	Weight kg/100 pc.	Κωδικός Code
Install-Box KG	Red/Κόκκινο RAL 2012	30	7,40	151-25338

Work voltage 400V.
It has claws for mounting in empty walls.
NORM: PN-E-93208:1997, PN-EN 60670-1:2007. Internal dimensions: 87x87x49 mm
Dimensions of the bottom: 98x98x50 mm

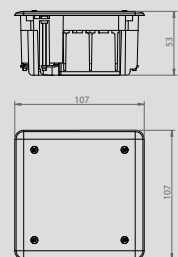

IP 40 650 °C 400 V PP



ΜΠΟΥΑΤ ΧΩΝΕΥΤΟ 105X105X50 ΓΥΦΟΣΑΝΙΔΑΣ INSTALL BOX FLUSH MOUNTED JUNCTION BOX TO HOLLOW WALLS 105X105X50

Type	Color	Pack. pc.	Weight kg/100 pc.	Κωδικός Code
Install-Box KG	Red/Κόκκινο RAL 2012	24	8,50	151-25339

Work voltage 400V.
It has claws for mounting in empty walls.
NORM: PN-E-93208:1997, PN-EN 60670-1:2007. Internal dimensions: 93x93x49 mm
Dimensions of the bottom: 105x105x50 mm

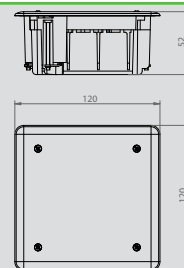

IP 40 650 °C 400 V PP



ΜΠΟΥΑΤ ΧΩΝΕΥΤΟ 89X89X50 ΓΥΦΟΣΑΝΙΔΑΣ ΑΚΑΥΣΤΟ INSTALL BOX FLUSH MOUNTED JUNCTION BOX TO HOLLOW WALLS 89X89X50

Type	Color	Pack. pc.	Weight kg/100 pc.	Κωδικός Code
Install-Box KGS 850°C	Yellow/Κίτρινο RAL 1021	36	5,50	151-25340

Work voltage 400V.
It has claws for mounting in empty walls.
NORM: PN-E-93208:1997, PN-EN 60670-1:2007. Internal dimensions: 77x77x49 mm
Dimensions of the bottom: 89x89x50 mm

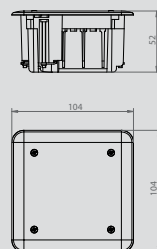

IP 40 650 °C 400 V PP



ΜΠΟΥΑΤ ΧΩΝΕΥΤΟ 95X95X50 ΓΥΦΟΣΑΝΙΔΑΣ ΑΚΑΥΣΤΟ INSTALL BOX FLUSH MOUNTED JUNCTION BOX TO HOLLOW WALLS 95X95X50

Type	Color	Pack. pc.	Weight kg/100 pc.	Κωδικός Code
Install-Box KGS 850°C	Yellow/Κίτρινο RAL 1021	30	7,40	151-25341

Work voltage 400V.
It has claws for mounting in empty walls.
NORM: PN-E-93208:1997, PN-EN 60670-1:2007. Internal dimensions: 87x87x49 mm
Dimensions of the bottom: 98x98x50 mm

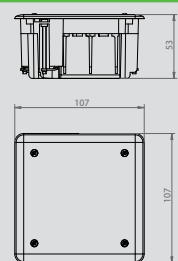

IP 40 650 °C 400 V PP



ΜΠΟΥΑΤ ΧΩΝΕΥΤΟ 105X105X50 ΓΥΦΟΣΑΝΙΔΑΣ ΑΚΑΥΣΤΟ INSTALL BOX FLUSH MOUNTED JUNCTION BOX TO HOLLOW WALLS 105X105X50

Type	Color	Pack. pc.	Weight kg/100 pc.	Κωδικός Code
Install-Box KGS 850°C	Yellow/Κίτρινο RAL 1021	24	8,50	151-25342

Work voltage 400V.
It has claws for mounting in empty walls.
NORM: PN-E-93208:1997, PN-EN 60670-1:2007. Internal dimensions: 93x93x49 mm
Dimensions of the bottom: 105x105x50 mm

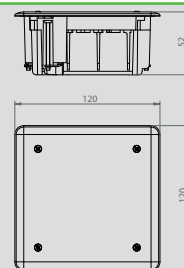

ΜΠΟΥΑΤ ΧΩΝΕΥΤΑ ΤΟΙΧΟΥ

JUNCTION BOXES INSTALL BOX FLUSH MOUNTED

IP 40 650 °C 400 V PP

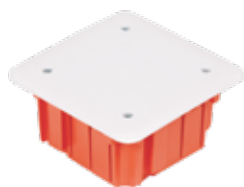

ΜΠΟΥΑΤ ΧΩΝΕΥΤΟ 89X89X50 ΤΟΙΧΟΥ

INSTALL BOX FLUSH MOUNTED JUNCTION BOX 89X89X50

Type	Color	Pack. pc.	Weight kg/100 pc.	Κωδικός Code
Install-Box	Red/Κόκκινο RAL 2012	36	5,40	151-25343

Work voltage 400 V.
NORM: PN-E-93208:1997, PN-EN 60670-1:2007.
Internal dimensions: 77x77x49 mm
Dimensions of the bottom: 89x89x50 mm

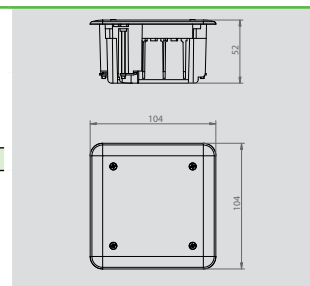

IP 40 650 °C 400 V PP



ΜΠΟΥΑΤ ΧΩΝΕΥΤΟ 95X95X50 ΤΟΙΧΟΥ

INSTALL BOX FLUSH MOUNTED JUNCTION BOX 95X95X50

Type	Color	Pack. pc.	Weight kg/100 pc.	Κωδικός Code
Install-Box	Red/Κόκκινο RAL 2012	30	7,20	151-25344

Work voltage 400V.
NORM: PN-E-93208:1997, PN-EN 60670-1:2007.
Internal dimensions: 87x87x49 mm
Dimensions of the bottom: 98x98x50 mm

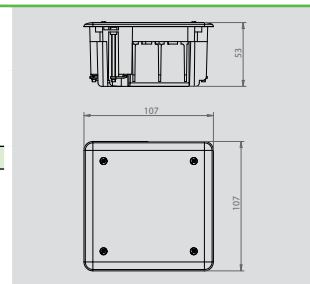

IP 40 650 °C 400 V PP



ΜΠΟΥΑΤ ΧΩΝΕΥΤΟ 105X105X50 ΤΟΙΧΟΥ

INSTALL BOX FLUSH MOUNTED JUNCTION BOX 105X105X50

Type	Color	Pack. pc.	Weight kg/100 pc.	Κωδικός Code
Install-Box	Red/Κόκκινο RAL 2012	24	8,40	151-25345

Work voltage 400V.
NORM: PN-E-93208:1997, PN-EN 60670-1:2007.
Internal dimensions: 93x93x49 mm
Dimensions of the bottom: 105x105x50 mm

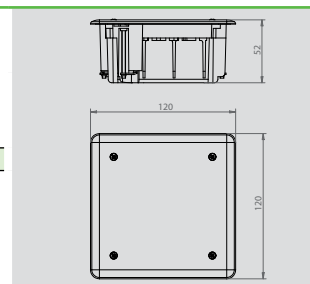

IP 40 650 °C 400 V PP



ΜΠΟΥΑΤ ΧΩΝΕΥΤΟ 130X100X70 ΤΟΙΧΟΥ

INSTALL BOX FLUSH MOUNTED JUNCTION BOX 130X100X70

Type	Color	Pack. pc.	Weight kg/100 pc.	Κωδικός Code
Install-Box	Red/Κόκκινο RAL 2012	14	15,00	151-25346

Work voltage 400 V.
NORM: PN-E-93208:1997, PN-EN 60670-1:2007.
Internal dimensions: 128x89x68 mm
Dimensions of the bottom: 144x104x74 mm

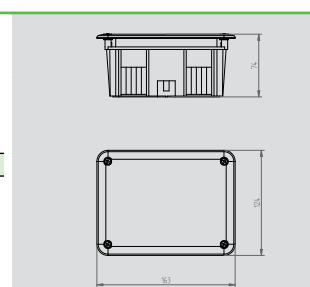

IP 40 650 °C 400 V PP



ΜΠΟΥΑΤ ΧΩΝΕΥΤΟ 185X185X50 ΤΟΙΧΟΥ

INSTALL BOX FLUSH MOUNTED JUNCTION BOX 185X185X50

Type	Color	Pack. pc.	Weight kg/100 pc.	Κωδικός Code
Install-Box	Red/Κόκκινο RAL 2012	5	28,00	151-25347

Work voltage 400V.
NORM: PN-E-93208:1997, PN-EN 60670-1:2007.
Internal dimensions: 170x170x68 mm
Dimensions of the bottom: 185x185x75 mm

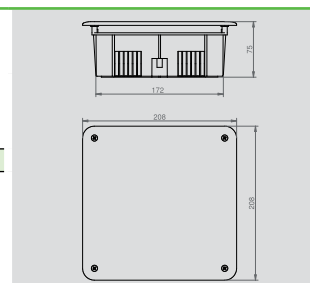

ΜΠΟΥΑΤ ΧΩΝΕΥΤΑ ΤΟΙΧΟΥ

JUNCTION BOXES INSTALL BOX FLUSH MOUNTED

IP 40 650 °C 400 V PP



ΜΠΟΥΑΤ ΧΩΝΕΥΤΟ 264X177X76 ΤΟΙΧΟΥ

INSTALL BOX FLUSH MOUNTED JUNCTION BOX 264X177X76

Type	Color	Pack. pc.	Weight kg/100 pc.	Κωδικός Code
Install-Box	Red/Κόκκινο RAL 2012	5	35,00	151-25348

Work voltage 400V.
 NORM: PN-E-93208:1997, PN-EN 60670-1:2007.
 Internal dimensions: 249x162x68 mm
 Dimensions of the bottom: 264x177x76 mm

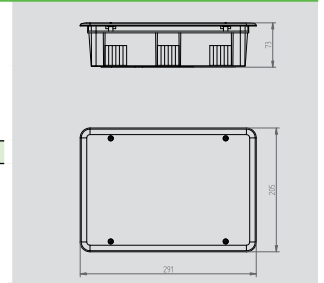

IP 40 650 °C 400 V PS



ΜΠΟΥΑΤ ΧΩΝΕΥΤΟ 292X213X60 ΤΟΙΧΟΥ

INSTALL BOX FLUSH MOUNTED JUNCTION BOX 292X213X60

Type	Color	Pack. pc.	Weight kg/100 pc.	Κωδικός Code
Install-Box	Red/Κόκκινο RAL 2012	1	36,20	151-25349

Work voltage 400V.
 NORM: PN-E-93208:1997
 Dimensions of the bottom: 292x213x60 mm
 Dimensions of the cover: 320x257 mm

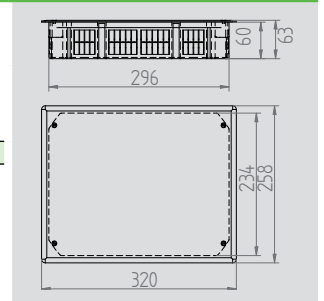

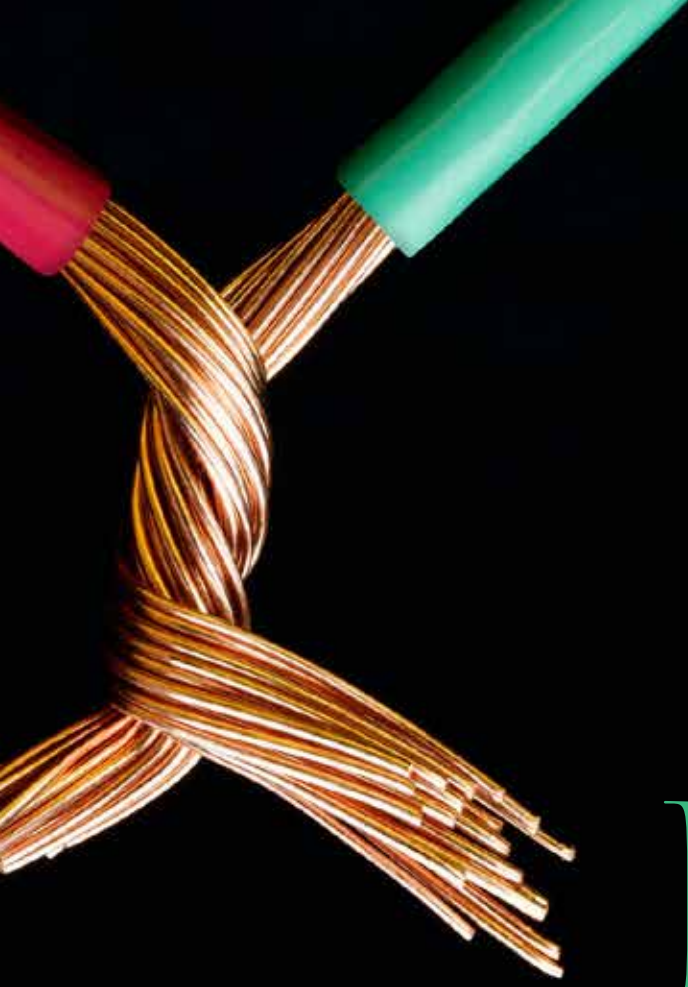

Index

INDEX

CODE	PAGE	CODE	PAGE	CODE	PAGE	CODE	PAGE		
147-10023	10	147-62201	19	147-62295	23	147-13061	34	147-44500	48
800-10023	10	147-62202	19	147-13024	24	147-47311	35	147-33210	50
147-10038	10	147-62203	19	147-13025	24	147-47312	35	147-33211	50
800-10038	10	147-62204	19	147-13026	24	147-47313	35	147-33240	50
147-10039	10	147-62220	19	147-13011	24	147-47320	35	147-33243	50
800-10039	10	147-62221	19	147-13012	24	147-47322	35	147-33241	50
147-10024	10	147-62222	19	147-13013	24	147-62300	36	147-33242	51
800-10024	10	147-62223	19	147-13015	24	147-62302	36	147-33220	51
147-10042	11	147-62240	19	147-13016	24	147-62312	36	147-33230	51
147-10032	11	147-62241	19	147-13017	24	147-62314	36	147-33231	52
147-10033	11	147-62242	19	147-13018	24	147-62350	36	147-33232	52
147-10030	11	147-62243	19	147-13019	24	147-62352	36	147-33250	52
147-10031	11	147-62210	19	147-13031	24	147-02030	38	147-45001	53
147-10013	12	147-62211	19	147-13032	24	147-02035	38	147-45010	53
147-10014	12	147-62212	19	147-13033	24	147-02019	39	147-45011	53
147-10000	12	147-62213	19	147-47000	25	147-02020	39	147-45100	54
147-10001	12	147-62214	19	147-47040	25	147-02003	39	147-45101	54
147-10006	13	147-62230	19	147-47041	25	147-02005	39	147-45102	54
147-10004	13	147-62231	19	147-47042	25	147-02001	39	147-45103	54
147-10012	13	147-62232	19	147-47043	25	147-02000	39	147-34000	56
147-10002	13	147-62233	19	147-47080	26	147-02004	40	147-34001	56
147-10011	13	147-62250	19	147-47081	26	147-02009	40	147-34002	56
147-10020	13	147-62251	19	147-47046	26	147-02007	40	147-34003	56
147-10010	14	147-62252	19	147-47031	27	147-02016	41	147-34004	56
147-10019	14	147-62253	19	147-47044	27	147-02017	41	147-34005	56
147-10007	14	147-62260	20	147-47045	27	147-02006	42	147-34006	56
147-10029	15	147-62261	20	147-47025	27	147-02002	42	147-34007	56
147-09002	15	147-62262	20	147-47049	27	147-02008	42	147-34008	56
147-09050	15	147-62263	20	147-47200	28	147-02018	42	147-34010	56
147-09010	16	147-62264	20	147-47201	28	147-49001	43	147-34011	56
147-09012	16	147-62105	20	147-47011	29	147-32000	44	147-34032	56
147-09000	16	147-62106	20	147-47012	29	147-32001	44	147-34033	56
147-09001	16	147-62107	20	147-47090	30	147-32020	44	147-34020	56
147-09003	17	147-62070	20	147-47091	30	147-32021	44	147-34021	56
147-62171	17	147-62071	20	147-10021	32	147-12010	45	147-34050	56
147-62400	18	147-62072	20	147-10022	32	147-12011	45	147-18600	57
147-62401	18	147-62073	20	147-35002	32	147-12012	45	147-18601	57
147-62402	18	147-62074	20	147-09103	33	147-12013	45	147-18000	57
147-62410	18	147-62020	21	147-09104	33	147-12014	45	147-18001	57
147-62411	18	147-62021	21	147-09105	33	147-44041	46	147-18020	57
147-62412	18	147-62025	21	147-10017	33	147-44030	46	147-18021	57
147-62404	18	147-62026	21	147-09106	34	147-44013	46	147-18022	57
147-62405	18	147-16202	22	147-09107	34	147-44012	47	147-18023	57
147-62406	18	147-16203	23	147-09108	34	147-44040	47	147-18110	58
147-62414	18	147-16204	23	147-09109	34	147-44014	47	147-18111	58
147-62415	18	147-16205	23	147-13041	34	147-44002	48	147-18112	58
147-62416	18	147-62291	23	147-13042	34	147-44501	48	147-18113	58
147-62200	19	147-62292	23	147-13060	34	147-44502	48	147-18114	58

CODE	PAGE	CODE	PAGE	CODE	PAGE	CODE	PAGE	CODE	PAGE
147-18115	58	147-16215	65	147-11201	70	147-11417	73	147-48019	76
147-18116	58	147-16216	65	147-11202	70	147-54002	74	147-48020	76
147-18117	58	147-05800	66	147-11203	70	147-54004	74	147-48031	76
147-18118	58	147-05801	66	147-11204	70	147-54005	74	147-48032	76
147-18119	58	147-10044	66	147-11220	71	147-54006	74	147-48033	76
147-18150	59	147-10045	66	147-11221	71	147-54007	74	147-48034	76
147-18158	59	147-13261	66	147-11222	71	147-54008	74	147-54033	76
147-18159	59	147-13262	66	147-11223	71	147-54009	74	147-54034	76
147-18153	59	147-11040	68	147-11224	71	147-54010	74	147-23008	78
147-18154	59	147-11041	68	147-11225	71	147-54012	74	147-23009	78
147-18155	59	147-11042	68	147-11226	71	147-54013	74	147-23010	78
147-18156	59	147-11060	68	147-11227	71	147-54014	74	147-23011	78
147-18210	59	147-11061	68	147-11230	71	147-54015	74	147-23029	78
147-18500	60	147-11062	68	147-11231	71	147-54016	74	147-23030	78
147-18501	60	147-11043	68	147-11232	71	147-54017	74	147-23031	78
147-18502	60	147-11044	68	147-11233	71	147-54018	74	147-23032	78
147-50040	60	147-11045	68	147-11234	71	147-54021	74	147-23033	78
147-12240	62	147-11046	68	147-11235	71	147-54102	75	147-23036	78
147-12241	62	147-11047	68	147-11240	71	147-54104	75	147-23037	78
147-12242	62	147-11048	68	147-11241	71	147-54105	75	147-23042	78
147-12244	62	147-11049	68	147-11242	71	147-54106	75	147-23043	78
147-12245	62	147-11050	68	147-11243	71	147-54107	75	147-23044	78
147-12246	62	147-11070	69	147-11244	71	147-54108	75	147-23045	78
147-16252	62	147-11071	69	147-11245	71	147-54109	75	147-23040	78
147-16253	62	147-11072	69	147-02010	72	147-54110	75	147-23041	78
147-16254	62	147-11073	69	147-02011	72	147-54112	75	147-23000	79
147-16255	62	147-11074	69	147-02012	72	147-54113	75	147-23002	79
147-16241	63	147-11063	69	147-11300	72	147-54114	75	147-23003	79
147-16242	63	147-11064	69	147-11302	72	147-54115	75	147-23004	79
147-16243	63	147-11065	69	147-11303	72	147-54116	75	147-23016	79
147-16244	63	147-11066	69	147-11304	72	147-54117	75	147-23018	79
147-16245	63	147-11067	69	147-08600	72	147-54118	75	147-23020	79
147-16246	63	147-11068	69	147-08601	72	147-54121	75	147-23022	79
147-16247	63	147-11069	69	147-11030	72	147-54062	75	147-23081	79
147-66000	63	147-11310	69	147-11031	72	147-48000	76	147-23012	79
147-66001	63	147-11311	69	147-11033	72	147-48001	76	147-23013	79
147-16220	64	147-11312	69	147-11034	72	147-48002	76	147-23014	79
147-16221	64	147-11000	70	147-11035	72	147-48003	76	147-23015	79
147-12210	64	147-11001	70	147-11032	72	147-48004	76	147-23050	79
147-12211	64	147-11002	70	147-11400	73	147-48005	76	147-23051	79
147-12212	64	147-11003	70	147-11401	73	147-48010	76	147-23052	79
147-12230	65	147-11004	70	147-11410	73	147-48011	76	147-23053	79
147-12231	65	147-11005	70	147-11411	73	147-48012	76	147-23054	79
147-12232	65	147-11080	70	147-11412	73	147-48013	76	147-23055	79
147-12233	65	147-11081	70	147-11413	73	147-48014	76	147-23056	79
147-12236	65	147-11082	70	147-11414	73	147-48015	76	147-23057	79
147-16210	65	147-11083	70	147-11415	73	147-48016	76	147-23071	80
147-16213	65	147-11200	70	147-11416	73	147-48017	76	147-23072	80

INDEX

CODE	PAGE	CODE	PAGE	CODE	PAGE	CODE	PAGE		
147-23073	80	147-61003	86	147-61503	89	147-16572	94	147-10062	101
147-23074	80	147-61004	86	147-61504	89	147-16573	94	147-10063	101
147-23075	80	147-61005	86	147-61512	89	147-16574	94	147-10070	101
147-23076	80	147-61006	86	147-61513	89	147-16575	94	147-10074	101
147-23077	80	147-61007	86	147-61514	89	147-16520	95	147-10064	101
147-23078	80	147-61008	86	147-61522	89	147-16521	95	147-10065	101
147-23060	80	147-61009	86	147-61523	89	147-16522	95	147-10066	101
147-23061	80	147-61010	86	147-61040	89	147-16523	95	147-10069	101
147-23063	80	147-61011	86	147-61041	89	147-16524	95	147-13100	101
147-23064	80	147-61023	86	147-61042	89	147-16525	95	147-13110	101
147-23065	80	147-61024	86	147-61043	89	147-16580	95	147-10150	102
147-23066	80	147-61025	86	147-61044	89	147-16581	95	147-10151	102
147-23067	80	147-61026	86	147-61045	89	147-16582	95	147-10152	102
147-23068	80	147-61027	86	147-61046	89	147-16583	95	147-10153	102
147-23150	81	147-61028	86	147-31009	92	147-16584	95	147-10154	102
147-23151	81	147-61029	86	147-31002	92	147-16585	95	147-10155	102
147-23152	81	147-61030	86	147-31003	92	147-35011	96	147-10170	102
147-23153	81	147-61031	86	147-31004	92	147-35012	96	147-10171	102
147-23154	81	147-61050	86	147-31005	92	147-35000	96	147-10172	102
147-23155	81	147-61051	86	147-31006	92	147-35001	96	147-10173	102
147-10009	81	147-61052	86	147-31007	92	147-02054	97	147-10174	102
147-23100	81	147-61053	86	147-31008	92	147-02055	97	147-10175	102
147-23110	81	147-61304	87	147-31000	92	147-02060	97	147-10176	102
147-23120	81	147-61305	87	147-31001	92	147-02061	97	147-10177	102
147-23121	81	147-61306	87	147-31013	93	147-02057	97	147-10178	102
147-23130	81	147-61307	87	147-31015	93	147-10051	100	147-10179	102
147-23131	81	147-61308	87	147-31016	93	147-10052	100	147-02100	102
147-23160	82	147-61309	87	147-08010	93	147-10053	100	147-10068	102
147-23161	82	147-61310	87	147-16500	94	147-10060	100	147-10071	102
147-23162	82	147-61214	87	147-16501	94	147-10061	100	147-10140	103
147-23170	82	147-61215	87	147-16502	94	147-10054	100	147-10141	103
147-23171	82	147-61216	87	147-16503	94	147-10055	100	147-10142	103
147-22003	82	147-61217	87	147-16504	94	147-10056	100	147-10143	103
147-22004	82	147-61220	87	147-16505	94	147-10057	100	147-10144	103
153-65999	82	147-61221	87	147-16560	94	147-10059	100	147-10110	103
147-13305	82	147-61222	87	147-16561	94	147-10090	100	147-13126	103
147-13310	82	147-61223	87	147-16562	94	147-10091	100	147-13127	103
147-13313	82	147-61204	87	147-16563	94	147-16050	100	147-13128	103
147-13250	82	147-61205	87	147-16564	94	147-16051	100	147-13129	103
145-15060	83	147-61500	88	147-16565	94	147-16052	100	147-10100	103
145-15061	83	147-61501	88	147-16510	94	147-16053	100	147-10101	103
147-55660	83	147-61510	88	147-16511	94	147-16054	100	147-10104	104
145-15063	83	147-61511	88	147-16512	94	147-16055	100	147-10105	104
145-15062	84	147-61520	88	147-16513	94	147-16056	100	147-10102	104
147-15050	84	147-61521	88	147-16514	94	147-16057	100	147-10103	104
147-15053	84	147-61550	88	147-16515	94	147-16058	100	147-10106	104
147-15054	84	147-61515	88	147-16570	94	147-16059	100	147-10107	104
147-61002	86	147-61502	89	147-16571	94	147-16021	101	147-10120	104

CODE	PAGE	CODE	PAGE	CODE	PAGE	CODE	PAGE	CODE	PAGE
147-10121	104	160-56501	108	160-56151	110	151-21011	115	151-21505	119
147-10122	104	160-56502	108	160-56152	110	151-21020	115	151-21506	119
147-10123	104	160-56503	108	160-56300	110	151-21021	115	151-51204	119
147-10124	104	160-56504	108	160-56301	110	151-21300	116	151-51205	119
147-10125	104	160-56505	108	160-16000	111	151-21301	116	151-51206	119
147-62095	106	160-56506	108	160-16001	111	151-21302	116	151-51207	119
147-11020	106	160-56507	108	160-16010	111	151-21303	116	151-51208	119
147-58000	106	160-56508	108	160-16011	111	151-21310	116	151-51209	119
147-58001	106	160-56509	108	160-16005	111	151-21311	116	151-51210	119
147-58002	106	160-56510	108	160-16006	111	151-21312	116	151-51211	119
147-58003	106	160-56511	108	160-16007	111	151-21313	116	151-51212	119
147-58020	106	160-56512	108	160-16007	111	151-21400	116	151-21801	120
147-58021	106	160-56513	108	160-10000	112	151-21401	116	151-21802	120
147-58022	106	160-56514	108	160-10001	112	151-21402	116	151-21803	120
147-58023	106	160-56515	108	160-16002	112	151-21403	116	151-21804	120
147-08500	107	160-56100	109	160-16003	112	151-21410	116	151-21805	120
147-08501	107	160-56101	109	160-16004	112	151-21411	116	151-21806	120
147-60000	107	160-56102	109	160-16012	112	151-21412	116	151-21807	120
147-60001	107	160-56103	109	160-16013	112	151-21413	116	151-21808	120
147-60002	107	160-56104	109	160-56320	112	151-21420	116	151-21810	120
147-60003	107	160-56105	109	160-56321	112	151-21421	116	151-21812	120
147-60004	107	160-56109	109	160-56322	112	151-21422	116	151-21813	120
160-56000	108	160-56110	109	160-56323	112	151-21423	116	151-21815	120
160-56001	108	160-56111	109	160-56324	112	151-21430	117	151-21816	120
160-56002	108	160-56130	109	160-56310	113	151-21431	117	151-21817	120
160-56003	108	160-56131	109	160-56311	113	151-21432	117	500-42300	125
160-56004	108	160-56132	109	160-56312	113	151-21433	117	500-42301	125
160-56005	108	160-56133	109	160-56313	113	151-21440	117	500-42302	125
160-56009	108	160-56134	109	160-56314	113	151-21441	117	500-42303	125
160-56010	108	160-56135	109	160-56315	113	151-21442	117	500-42304	125
160-56011	108	160-56137	109	160-56316	113	151-21443	117	500-42305	125
160-56013	108	160-56138	109	151-21032	114	151-21200	118	500-42306	125
160-56014	108	160-56139	109	151-21035	114	151-21201	118	500-42307	125
160-56015	108	160-56550	109	151-21036	114	151-21202	118	500-42308	125
160-56016	108	160-56551	109	151-21033	114	151-21203	118	500-42320	125
160-56017	108	160-56552	109	151-21034	114	151-51000	118	500-42321	125
160-56018	108	160-56553	109	151-21000	114	151-51010	118	500-42322	125
160-56019	108	160-56554	109	151-21003	114	151-51020	118	500-42323	125
160-56030	108	160-56555	109	151-21004	114	151-51030	118	500-42324	125
160-56032	108	160-56556	109	151-21008	114	151-51100	118	500-42325	125
160-56033	108	160-56557	109	151-21001	114	151-51101	118	500-42310	125
160-56034	108	160-56558	109	151-21002	114	151-51102	118	500-42311	125
160-56035	108	160-56400	109	151-21005	115	151-51109	118	500-42312	125
160-56038	108	160-56430	109	151-21006	115	151-21500	119	500-42313	125
160-56039	108	160-56050	110	151-21007	115	151-21501	119	500-42314	125
160-56040	108	160-56051	110	151-21030	115	151-21502	119	500-42315	125
160-56041	108	160-56052	110	151-21031	115	151-21503	119	500-43000	127
160-56500	108	160-56150	110	151-21010	115	151-21504	119	500-43001	127

INDEX

CODE	PAGE	CODE	PAGE	CODE	PAGE	CODE	PAGE		
500-43002	127	500-43612	131	500-43502	137	500-42156	143	500-10020	148
500-43003	127	500-43613	131	500-43503	137	500-42152	143	500-10021	148
500-43004	127	500-43614	131	500-43504	137	500-42153	143	500-10022	148
500-43005	127	500-43615	131	500-43505	137	500-39001	144	500-10023	148
500-43006	127	500-37500	133	500-43506	137	500-39002	144	500-10024	148
500-43007	127	500-37501	133	500-43530	139	500-39003	144	500-10025	148
500-43008	127	500-37502	133	500-43531	139	500-39005	144	500-10010	149
500-43020	127	500-37503	133	500-43532	139	500-22000	144	500-10011	149
500-43021	127	500-37510	133	500-43533	139	500-22001	144	500-10012	149
500-43022	127	500-37511	133	500-43534	139	500-22002	144	500-10013	149
500-43023	127	500-37512	133	500-43535	139	500-22003	144	500-10014	149
500-43024	127	500-37513	133	500-43536	139	500-22004	144	500-10015	149
500-43025	127	500-37514	133	500-43550	139	147-35010	145	500-10016	149
500-43026	127	500-37515	133	500-43551	139	147-35011	145	500-10017	149
500-43027	127	500-37020	133	500-43552	139	147-35012	145	500-10026	149
500-43028	127	500-37021	133	500-43553	139	147-64000	145	500-10027	149
500-43010	127	500-37022	133	500-43554	139	500-16000	145	500-45102	151
500-43011	127	500-37023	133	500-43555	139	500-37100	146	500-45103	151
500-43012	127	500-37024	133	500-43556	139	500-37101	146	500-45104	151
500-43013	127	500-37520	133	500-43520	139	500-37102	146	500-45105	151
500-43014	127	500-37521	133	500-43521	139	500-37110	146	500-22002	151
500-43015	127	500-37522	133	500-43522	139	500-37111	146	500-22004	151
500-43016	127	500-37523	133	500-43523	139	500-37112	146	500-22003	151
500-43017	127	500-37530	133	500-43524	139	500-37150	146	147-61214	151
500-43018	127	500-37531	133	500-43525	139	500-37151	146	147-61215	151
500-43300	129	500-37532	133	500-43526	139	500-37120	146	147-61216	151
500-43301	129	500-37533	133	500-43540	139	500-37121	146	147-61217	151
500-43302	129	500-37534	133	500-43541	139	500-37122	146	147-61220	151
500-43303	129	500-37535	133	500-43542	139	500-37123	146	147-61221	151
500-43310	129	500-37004	135	500-43543	139	500-37124	146	147-61222	151
500-43311	129	500-37000	135	500-43544	139	500-37125	146	147-61223	151
500-43312	129	500-37001	135	500-43545	139	500-22202	147	500-22220	151
500-43313	129	500-37002	135	500-43546	139	500-22203	147	500-43652	153
500-43314	129	500-37003	135	500-43560	141	500-22204	147	500-43653	153
500-43315	129	500-37010	135	500-43561	141	500-22206	147	500-43654	153
500-43600	131	500-37012	135	500-43562	141	500-22216	147	500-43655	153
500-43601	131	500-37013	135	500-43563	141	500-22217	147	500-30010	154
500-43602	131	500-37540	135	500-43564	141	500-22211	147	500-30011	154
500-43620	131	500-37545	135	500-43565	141	500-22213	147	500-30012	154
500-43603	131	500-43510	137	500-43566	141	500-22220	147	500-30013	154
500-43604	131	500-43511	137	500-45300	141	500-10000	148	500-30014	154
500-43605	131	500-43512	137	500-45301	141	500-10001	148	500-30015	154
500-43606	131	500-43513	137	500-45302	141	500-10002	148	500-30016	154
500-43607	131	500-43514	137	500-45303	141	500-10003	148	500-30017	154
500-43608	131	500-43515	137	500-42154	143	500-10004	148	500-30018	154
500-43609	131	500-43516	137	500-42150	143	500-10005	148	500-30019	154
500-43610	131	500-43500	137	500-42151	143	500-10006	148	500-30020	154
500-43611	131	500-43501	137	500-42155	143	500-10007	148	500-30230	154

CODE	PAGE	CODE	PAGE	CODE	PAGE	CODE	PAGE	CODE	PAGE
500-30231	154	151-25123	165	151-25200	185	151-25519	200	151-25286	218
500-30232	154	151-25124	165	151-25201	185	151-25520	201	151-25302	220
500-30100	155	151-25240	168	151-25202	185	151-25521	201	151-25300	220
500-30101	155	151-25241	168	151-25220	188	151-25522	201	151-25301	220
500-30102	155	151-25242	168	151-25221	188	151-25523	201	151-25303	220
500-30103	155	151-25250	169	151-25222	188	151-25524	201	151-25309	221
500-30104	155	151-25251	169	151-25223	188	151-25525	201	151-25310	221
500-30105	155	151-25252	169	151-25224	189	151-25570	203	151-25311	221
500-30106	155	151-25253	169	151-25225	189	151-25571	203	151-25312	221
500-30107	155	151-25254	169	151-25226	189	151-25572	203	151-25313	221
500-30108	155	151-25130	173	151-25230	190	151-25573	205	151-25314	221
500-30109	155	151-25131	173	151-25231	190	151-25574	205	151-25321	222
500-30110	155	151-25132	173	151-25232	190	151-25575	205	151-25322	222
500-30111	155	151-25133	173	151-25233	190	151-25576	205	151-25323	222
500-30200	155	151-25134	173	151-25234	191	151-25577	205	151-25324	222
500-30201	155	151-25135	174	151-25235	191	151-25578	205	151-25325	222
500-30202	155	151-25136	174	151-25236	191	151-25579	206	151-25326	222
500-30203	155	151-25137	174	151-25030	194	151-25540	207	151-25327	223
500-30220	155	151-25138	174	151-25031	194	151-25541	207	151-25328	223
500-30210	155	151-25139	174	151-25032	194	151-25542	207	151-25329	223
500-30211	155	151-25140	175	151-25033	194	151-25543	208	151-25330	223
500-30250	156	151-25141	175	151-25034	194	151-25544	208	151-25331	224
500-30251	156	151-25142	175	151-25022	195	151-25545	208	151-25332	224
500-30252	156	151-25143	175	151-25023	195	151-25551	209	151-25380	224
500-30253	156	151-25150	178	151-25024	195	151-25552	209	151-25333	225
500-30254	156	151-25151	178	151-25025	195	151-25553	209	151-25334	225
500-30255	156	151-25152	178	151-25026	195	151-25554	210	151-25335	225
500-30256	156	151-25153	178	151-25526	198	151-25555	210	151-25336	225
500-22500	156	151-25155	178	151-25527	198	151-25556	210	151-25337	226
500-22501	156	151-25157	178	151-25528	198	151-25557	211	151-25338	226
500-22502	156	151-25154	179	151-25500	199	151-25558	211	151-25339	226
500-42160	157	151-25156	179	151-25501	199	151-25559	211	151-25340	226
500-42161	157	151-25158	179	151-25502	199	151-25560	212	151-25341	226
500-12113	157	151-25159	179	151-25503	199	151-25561	212	151-25342	226
500-37160	157	151-25160	179	151-25504	199	151-25562	213	151-25343	227
500-42900	158	151-25080	182	151-25505	199	151-25563	213	151-25344	227
500-42910	158	151-25081	182	151-25506	199	151-25564	213	151-25345	227
500-42911	158	151-25082	182	151-25508	199	151-25546	214	151-25346	227
500-42912	158	151-25083	182	151-25509	199	151-25547	214	151-25347	227
151-25100	161	151-25084	182	151-25510	199	151-25548	214	151-25348	228
151-25101	161	151-25110	183	151-25511	199	151-25549	215	151-25349	228
151-25102	161	151-25111	183	151-25512	200	151-25550	215		
151-25103	161	151-25112	183	151-25513	200	151-25280	216		
151-25105	161	151-25113	183	151-25514	200	151-25281	216		
151-25106	161	151-25114	183	151-25515	200	151-25282	216		
151-25120	165	151-25090	184	151-25516	200	151-25283	217		
151-25121	165	151-25091	184	151-25517	200	151-25284	217		
151-25122	165	151-25092	184	151-25518	200	151-25285	217		

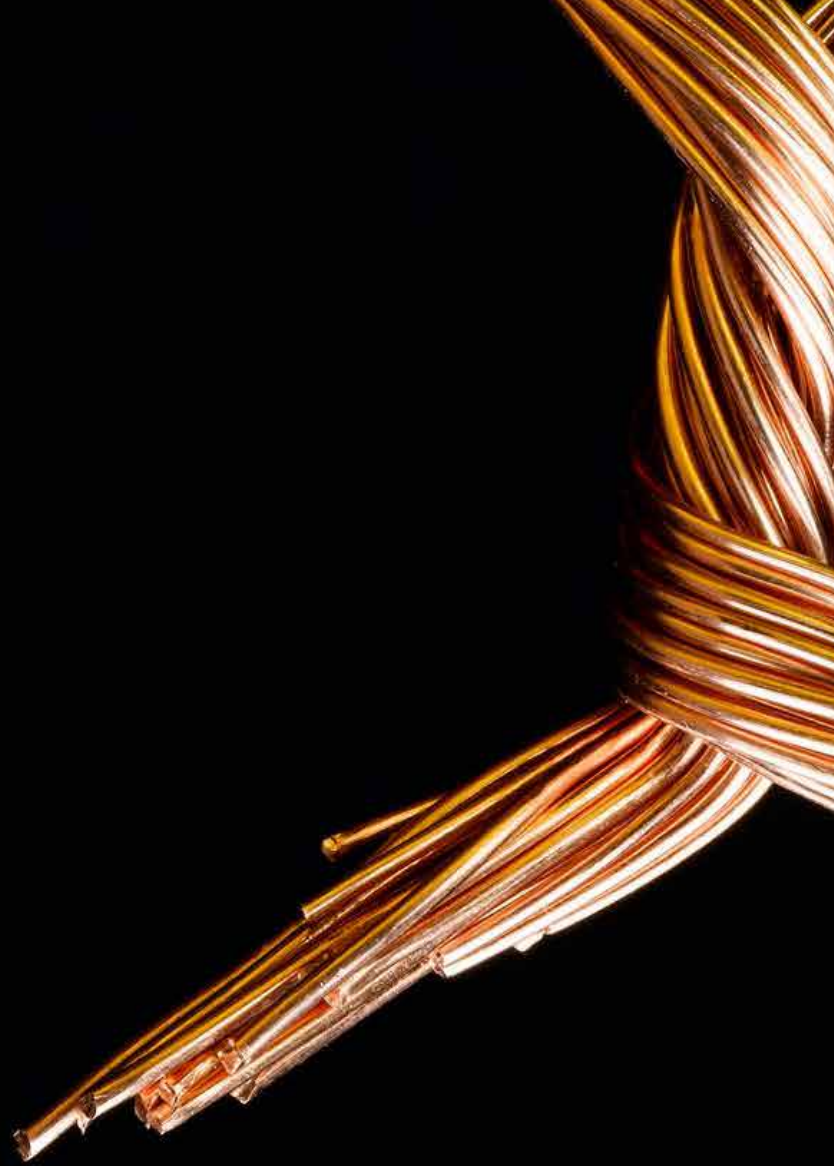



Notes

